BROWNS 4, CARDS 2, AFTER 6 1-2 INNINGS (SEE SPORT SECTION)

	1	2	3	4	5	6	7	8	9	R.
CARDINALS	1	0	0	0	0	0	1			
BROWNS	0	0	4	0	0	0				

ST. LOUIS POST-DISPATCH

REG. U. S. PAT. OFF.

The Only Evening Newspaper in St. Louis With the Associated Press News Service

FINAL

Vol. 97. No. 31. (66th Year). ST. LOUIS, FRIDAY, OCTOBER 6, 1944 —44 PAGES PRICE 3 CENTS In Greater St. Louis

YANKS OPEN NEW ATTACK SOUTH OF AACHEN
REDS INVADE HUNGARY FROM ROMANIA
BRITISH TAKE PATRAI AND RION IN GREECE

ROOSEVELT SAYS HE DOESN'T WANT 4TH TERM BACKING OF REDS, FASCISTS

Charges Republicans Spread 'Fear Propaganda' That Administration Plots to Give Communists Control.

ALL ELIGIBLE URGED TO REGISTER, VOTE

Asserts 'Reckless Words' on Demobilization Are Used to 'Mislead, Weaken Morale' of Soldiers, Families.

(Roosevelt Text on Page 1C)

By D. HAROLD OLIVER

WASHINGTON, Oct. 6 (AP).—President Roosevelt, charging his Republican opponents are spreading "fear propaganda" in stating his administration is plotting to give the Communists control of the Government, disavowed Communistic support for his campaign for a fourth term, in a radio address last night.

Employing such phrases as "rabble rousers," "political propagandists" and "bigots," he declared:

"I have never sought, and I do not welcome the support of any person or group committed to Communism, or Fascism, or any other foreign ideology which would undermine the American system of government or the American system of free competitive enterprise and private property."

He emphasized that this "does not in the least interfere" with America's friendly relations with the Soviet Union, adding: "The kind of economy that suits the Russian people is their own affair."

He devoted a large part of his speech—designed primarily as a get-out-the-vote appeal—to references to Communism in opposition speeches. He did not mention names, but said it was a "source of regret to all decent Americans that some political propagandists are dragging red herrings across the trail of this national election."

Gov. Thomas E. Dewey, Republican presidential candidate, will have an opportunity, if he wishes, to comment on the President's

Continued on Page 10, Column 3.

Suspect

FRANK WORTMAN

WITNESS NAMES FRANK WORTMAN IN GANG SHOOTING

Tells Investigators He and 'Chippy' Robinson Were Aggressors in Fight at Club.

Three witnesses to the mysterious shooting affray at Club Royal, gambling casino near Belleville, have been found, and their evidence has convinced special investigators for the State's Attorney that Frank (Buster) Wortman, member of the old Shelton gang, is the man who did the shooting, victim of which is believed to have been Patrick Hogan, race track tout, the Post-Dispatch was informed today.

One of the witnesses, from a study of police photographs, identified Wortman and David (Chippy) Robinson, former Egan gangster, as the assailants in the fight, the investigators said, adding that two other witnesses expressed the belief they could identify the assailants if they saw them again.

Wortman, Robinson, Hogan and a fourth man whose identity has not yet been established are known to have been seated at a table in the club when the fight, which was followed by the carrying out of a victim, occurred early last Friday, the investigators said.

Wortman and Monroe (Blackie) Armes, notorious gunman, are understood to have had an interest in the club, and to have provided "protection" for the establishment, the investigators continued, adding that Hogan was believed to have attempted to "muscle in" with a demand for a share of the profits. Armes was in the basement gambling room while Wort-

Continued on Page 3, Column 3.

GULF OF CORINTH ENTRANCE SEALED OFF BY EASTWARD COAST ADVANCE

Half of Peloponnesus Reported Free of Foe — English Shell Germans Fleeing North in Small Vessels.

By NOLAND NORGAARD

ROME, Oct. 6 (AP).—British invasion troops in Greece have captured Patrai (Patras) and, pushing seven miles east along the north shore of the Peloponnesus, have overwhelmed the fortified port of Rion to seal off the narrow entrance to the Gulf of Corinth, Allied headquarters announced today.

Enemy "security battalions"—Greeks fighting on the side of the Germans—have surrendered at a number of other points in Greece, a communique said. Fifteen hundred prisoners were taken at Patrai, but a considerable part of the garrison escaped.

Official Greek reports indicated that more than half the Peloponnesus was securely in the hands of British troops and Greek patriots.

Quislings Yield at Tripolis.

Greek Premier George Papandreou said in a statement that a minister of his Cabinet had visited Tripoli where security battalions "surrendered to British officers without any skirmish." Tripolis, in the east central Peloponnesus, is 60 miles southeast of Patrai, and 75 miles southwest of Athens.

Papandreou said the government member also had visited Kalamai on the southwest coast. This indicated the territory intervening between Kalamai and Tripolis was virtually free of Germans.

Immediately after seizing Rion,

Continued on Page 4, Column 2.

SOVIET COMMAND ANNOUNCES NEW ADVANCE; TOWN OF MAKO TAKEN

Russians and Yugoslavs at Belgrade, to South, Join in Battle to Cross Danube and Free Capital.

LONDON, Oct. 6 (AP).—Russian troops have invaded Hungary from Romania, Moscow announced tonight. ... ...

The broadcast Russian communique said Soviet forces which crossed the border north and northwest of the Romanian town of Arad had captured the railway junction of Mako, 15 miles east of Szeged, and more than 100 other populated places.

There have been frequent unofficial reports that the Red Army was fighting in Hungary, but this was the first official announcement.

The communique also disclosed a beachhead 25 miles wide and 15 miles deep had been won on the Estonian island of Saare.

By DANIEL DE LUCE

MOSCOW, Oct. 6 (AP).—Russian and Yugoslav troops fought the Germans in the outskirts of Belgrade today, and front dispatches indicated patrols had crossed to the south bank of the Danube from the captured suburb of Pancevo, northeast of the capital.

Yugoslav Marshal Josip (Tito) Broz was reported near the front and it was believed troops of his Army of National Liberation would be the first formally to enter the fortified old city which had a peactime population of 267,000. The range of hills at whose northwest corner Belgrade is situated is ideal for Russian infiltration tactics.

Dispatches said other Allied Slavic troops had reached the vicinity of Nis, 130 miles southeast of Belgrade, where the Belgrade-Athens-Salonika and Belgrade-Sofia railroads meet.

(The German high command said hard fighting was in progress southwest and northwest of Siauliai in western Lithuania, against a large scale Russian offensive, first reported yesterday by the Berlin radio. The Nazi communique said the German garrison on the Estonian island of Saare was waging a violent battle against invading Soviet forces.)

In Northern Yugoslavia along the Tisa River, Russian troops were less than 30 miles from the second largest Hungarian city, Szeged, imperiled from Romania on the east as well. The conquest of Hungary was declared in Soviet newspapers to be the first priority objective of Russian strategy.

"The Red Army is clearing its way to Budapest by fire and

Continued on Page 8, Column 3.

Day and Night of Methodical Murder Preceded Burning of Klooga Victims

—International News Photo.

This photo, released by the Russians and radioed from Moscow, is described as showing bodies of slave laborers, murdered by the Nazis, on a funeral pyre at the Klooga camp, near Tallinn, Estonia. The Russians said men, women and children were forced to bring in logs for the pyre and lie on them, after which they were shot. The torch apparently had not been applied to these victims.

U. S. TANKS SMASH TO GEILENKIRCHEN ON NORTH DESPITE COUNTERATTACKS

Americans Regain Beggendorf After Losing It and Another Point in Heavy Fighting — Planes Support Troops.

By JAMES M. LONG

LONDON, Oct. 6 (AP).—A United States First Army forces, supported by hundreds of planes and guns, struck a new blow today southeast of Aachen which carried through the Hurtgen forest to within six miles of Duren, 20 miles from Cologne on the Rhine.

The new attack gained nearly a mile, in co-ordination with other First Army units which were locked in some of the fiercest fighting of the Siegfried Line battle in the Ubach breach, north of Aachen.

Armor from the latter forces curled behind the broken main Siegfried Line of steel and concrete and reached the southern outskirts of Geilenkirchen in a three-mile rush.

Hot as Anzio Fighting.

The fighting was as hot as any experienced at the Anzio beachhead, veterans of that Italian battleground said, and before the new gains were registered, the Americans had given ground at two places before the heaviest armored counterattacks yet thrown into the battle in Germany.

The first of these was regained when the Yanks re-entered Beggensdorf, from which they were driven today after thrusting into the city yesterday. Beggensdorf is about a mile and a quarter east of Ubach.

The other setback came about a mile and a half south of Ubach, where the Yanks were driven off the top of a hill. They held on to the lower slopes and braced with the aid of powerful Allied air support which took advantage of the first clear weather in a week to blast destructively at German armor.

The First Army's new attack was sprung through the pine-carpeted, six-mile-wide Hurtgen Forest. The town of Hurtgen lies at its eastern edge, nine miles southeast of Aachen.

Dangerous Terrain.

The infantry has a dangerous task of finding the enemy well hidden in camouflaged concrete and steel posts in the twilight of the evergreen forest, so dense that sun never pierces to its needle strewn floor.

"We have been past the first belt of the Siegfried Line of defense for the last two weeks we now are on our way through the second," said an officer.

The main thrust was toward the principal road linking Hurtgen and Rollesbroich, four miles to the southwest, and was near the largest body of impounded water in Germany. A twisting reservoir below the town of Schmidt, which is three and a half miles southeast of Hurtgen. The reservoir serves Aachen and the Ruhr with power.

Duren, to the northeast, is the largest city between Aachen and Cologne and has a population of 41,000. It stands on the banks of the Roer River and serves as a hub of half a dozen railroads.

The gain of nearly a mile was made in the first hour and a half of the attack, which jumped off at 11:30 a. m., after a supporting barrage by artillery and hundreds of fighter bombers blasted well hidden German pillboxes and bunkers.

New Trenches Dug.

The Americans, who got off to the attack early today from Ubach, ran into new obstacles as they sought to exploit their gains behind the Germans' main belt of steel and concrete.

The first, east of Ubach, was a system of "community diggings"—freshly turned trenches dug by civilians. These proved formidable as they had been constructed to permit mobile guns to run into them, fire and change positions before Allied artillery could reply.

The second was southeast of

Continued on Page 2, Column 5.

U. S. BIG BOMBERS ATTACK AIRCRAFT PLANT IN BERLIN

Other Reich Targets Blasted in Raids by 1200 Planes — Saarbrucken Hit at Night.

LONDON, Oct. 6 (AP).—A fleet of more than 1200 American heavy bombers attacked an airplane engine plant in Berlin and numerous other industrial objectives and airdromes in Germany today.

About 750 Mustang and Thunderbolt fighters escorted the Fortresses and Liberators on this, one of the greatest mass air blows of the war. Some planes flew 1400 miles round trips.

A tank assembly plant, a military depot and an ordnance depot also were hit in Berlin.

Other objectives were two oil refineries at Harburg, six miles south of Hamburg; an aircraft engine plant and ordnance station at the port of Hamburg, and airdromes at Stargard, Neubrandenburg and Wensendorf, all near Hamburg.

Weather was good enough for visual bombing and first reports said results were "generally excellent."

Strong forces of British heavy bombers last night dumped a heavy load of two-ton bombs and more than 350,000 incendiaries on Saarbrucken, a major rail center

Continued on Page 2, Column 7.

Only 85 of 3000 Escaped as Nazis Sought to Destroy Captives Before Reds Arrived.

By LEIGH WHITE

The Chicago Daily News—Post-Dispatch Special Radio. Copyright, 1944.

TALLINN, Oct. 2 (Delayed).—Until today the most frightful thing I had ever witnessed was the seared corpses of nine Jews who had been burned alive in the streets of Bucharest during the Iron Guard pogrom in January, 1941, but today, with other foreign correspondents from Moscow, I visited the former German labor camp at Klooga, here in Estonia. There I saw the charred bodies of more than 2000 Jews, and others, who had been machine gunned and then burned on pyres resembling the burning ghats used by the Hindus of Benares to cremate their dead before throwing them into the Ganges.

There were some 3000 prisoners at Klooga, of which, we were told, 1500 were Jews from the Vilna ghetto, 800 were Russian prisoners from the Leningrad front, and 700 were Estonian political prisoners.

On the morning of Sept. 19 when the monstrous crime was carried out, it was obvious to the SS (Elite Guard) men, who ran the camp, that something drastic would have to be done. The Red Army was rapidly approaching.

Ordinary men, perhaps, would have fled and left the prisoners behind; the Nazis of two years ago perhaps would have fled and taken their prisoners with them, but this time the Nazis were incapable of either decision. Their situation was too desperate to take any prisoners with them. Besides, most of their prisoners were Jews, a people who, to their way of thinking, have no right to live; the Russians, being Slavs, were little better than the Jews and much more dangerous, and the Estonians had somehow betrayed

Continued on Page 11, Column 4.

YANKS KEEP HOLD ON FORT DRIANT UNDER HEAVY FIRE

Give Up One Corner, but Cling to Others—Fierce Fighting Rages Into Fifth Day.

By EDWARD D. BALL

UNITED STATES THIRD ARMY HEADQUARTERS, France, Oct. 6 (AP). — German tanks and infantry driving down from the north heavily counterattacked American positions today at the northwest corner of Fort Driant after an all-night artillery barrage.

The enemy poured 600 shells into Fort Driant in an effort to blast out Americans who have a thin hold after five days of bloody fighting.

(Supreme headquarters had announced prematurely the capture of the fort on Wednesday. A dispatch from London today, however, said the Americans had been forced to give up a hold in the northeastern corner while continuing to cling to slim positions at the southwest and northwest corners.)

The hostile fire came from neighboring forts which, with Driant, guard the great fortress city of Metz. To the south, the Germans were cleared from most of the Parroy forest.

Day-Long Artillery Fire.

Yesterday was a day of artillery activity, reminiscent of the World War I. With infantry bogged down on both sides, the Armies exchanged heavy barrages.

Lezey, 21 miles northeast of Nancy, was one of the enemy's

Continued on Page 5, Column 2.

GEN. MARSHALL, BYRNES ARRIVE IN PARIS BY PLANE

Army Chief of Staff Accompanied by Aids; Tour of Western Front Planned.

PARIS, Oct. 6 (AP). — Gen. George C. Marshall, United States Army Chief of Staff, and James F. Byrnes, Director of War Mobilization, arrived at Paris by plane today for a tour of the front and military installations in France.

They were accompanied by Lt. Gen. Thomas T. Handy, Marshall's chief of operations; Maj. Gen. Howard A. Craig, assistant chief of air staff, and Col. Frank McCarthy, secretary of the general staff.

Their plane, specially built for scheduled flights between the United States and Paris which are expected to start in about three weeks, was met at a field by Gen. Dwight D. Eisenhower, Lt. Gen. Omar N. Bradley, and Eisenhower's chief of staff, Maj. Gen. Walter Bedell Smith.

WILLKIE ILL WITH THROAT INFECTION, LUNG CONGESTION

But Temperature Is Lower Than It Was Yesterday, Doctor Reports.

NEW YORK, Oct. 6 (AP). — Wendell L. Willkie is suffering from a severe throat infection and a "slight congestion of the lungs," his physician, Dr. Benjamin Salzer, said today, adding that a throat specialist and heart specialist had been called into consultation.

The 1940 Republican presidential candidate entered a New York hospital Sept. 6 for a physical checkup and a rest. Dr. Salzer said Willkie's temperature "was high yesterday but he responded to treatment this morning and is much better today."

Mrs. Willkie said at her home this morning that "last night we were very much concerned about him. He had been doing just beautifully until he suffered this infection. We are feeling much better about his condition this morning."

Cooler Tomorrow

THE TEMPERATURES.

1 a. m.	70	9 a. m.	71
2 a. m.	68	10 a. m.	74
3 a. m.	67	11 a. m.	74
4 a. m.	67	12 noon	82
5 a. m.	67	1 p. m.	84
6 a. m.	67	2 p. m.	87
7 a. m.	66	3 p. m.	87
8 a. m.	67	4 p. m.	88

Normal maximum this date, 72; normal minimum, 54.

Yesterday's high, 83, 4 p. m.; low, 67, 5 a. m.

Weather in other cities—Page 4C.

Official forecast for St. Louis and vicinity: Fair tonight, tomorrow and Sunday; continued warm tonight, with lowest temperature tomorrow morning about 62; cooler tomorrow, with highest temperature tomorrow afternoon about 75; Sunday, continued moderately cool.

Missouri: Fair and cooler in central and north portions tonight; tomorrow, generally fair and somewhat cooler, with highest temperatures in 70's; Sunday, partly cloudy, little change in temperature.

Illinois: Fair tonight and tomorrow; cooler tomorrow.

Sunset, 6:36; sunrise (tomorrow), 7:03.

Stage of the Mississippi at St. Louis, 11 feet, a rise of 1.4; the Missouri at St. Charles, 16.8 feet, a rise of 0.4.

(All weather data, including forecast and temperatures, supplied by United States Weather Bureau.)

SEVEN O'CLOCK RUSH
Servicemen in camp rush the telephones between 7 and 10 p. m. to call home. Please save those hours for them. Thanks. (Adv.)

Player Who Refused Card Contract, Lost Arm at Tarawa, to See Game

(Picture on Page 3A)

Cpl. Johnny Spillane, who turned down a contract with the St. Louis Cardinals in favor of joining the Marine Corps and lost his throwing arm on a Tarawa beach, won't have to exchange his other arm for the privilege of watching the World Series.

"I'd give my left arm to see one of those games," Cpl. Johnny declared at a Philadelphia hospital, and it wasn't more than a few hours before everything was arranged. He'll be in St. Louis tomorrow.

The New York Journal-American printed the story of Cpl. Johnny's ambition, and told how he hurled five Japanese hand grenades back at the enemy before the unlucky sixth came bounding toward him.

It rolled to his feet, trailing smoke. He picked it up and started to toss it back, but it exploded in his hand. The arm the Cardinal scouts told him would bring him fame when they saw him work out at Waterbury, Conn., in 1941, was torn to shreds and later amputated.

For his heroism, Cpl. Johnny got the Navy Cross, and because George Skouras, New York theater operator and former St. Louisan, read the story and was impressed with Cpl. Johnny's nerve, he arranged the trip to St. Louis by plane.

Now that he's going to see a game, Cpl. Johnny has only one other ambition—he wants to become the second one-armed player in big-time baseball.

EMERSON-ELECTRIC needs Draftsmen, Jr. and Sr. layout. Ideal working conditions. Plenty overtime. 417 N. Broadway. (Adv.)

MOST OF FAMOUS PARIS RESTAURANTS REMAIN CLOSED

PARIS, Oct. 6 (AP).—The world's greatest restaurant city is now operating on only half of its normal scale or less, a survey shows.

Paris restaurants are serving about 300,000 meals daily against a normal average of more than 500,000—but the meals are far below peacetime standards and most of the famous restaurants like Maxim's remain closed.

Many legitimate stores are getting only one-tenth the supply of potatoes needed to fill the registered customers' meager ration—one or two pounds a week. Many stores are getting enough sugar for only one out of 20 regular customers.

It has been stated authoritatively that there won't be enough flour to permit the free sale of bread for another six months. People now are allowed about two-thirds a pound daily but complain it is full of crude, dark flour and even sawdust.

At the present rate of French shoe production—10 million pairs every four months—Frenchmen will average less than one new pair yearly.

NAZIS DELIBERATELY RUINING HOLLAND, DUTCH PREMIER SAYS

7,000,000 Persons Trapped Between Germans, Rhine Delta and Sea, He Declares.

LONDON, Oct. 6 (AP).—Premier Pieter S. Gerbrandy of Holland said at a press conference today that Germany was attempting to ruin his country with a systematic plan of famine and flood, deportation and destruction "infinitely worse than anywhere else in western Europe."

Asking "not for world pity, but for understanding," he said the major Dutch cities "are faced with the certainty that, unless the Germans are expelled in the immediate future, the available food supplies will be exhausted before the month is out." He said 7,000,000 men, women and children were "trapped between the Rhine delta and the sea and the burning and looting German armies."

Foreign Minister E. N. Van Kleffens said the Germans had burned to the ground the prosperous town of Berkel, between Rotterdam and The Hague, as a reprisal.

STANDARD STEEL SPRING CO., Madison, Ill., needs tool designers and tool design checkers. Excellent salary. Apply nearest U. S. Employment Service Office. (Adv.)

TODAY'S WAR NEWS

LONDON — Americans launch new drive south of Aachen, in Hurtgen forest area; tanks reach Geilenkirchen in Ubach area above Aachen after German counterattack gains in two places. Third Army troops forced from one corner of Fort Driant in Metz area, hold on in two other corners; British within three miles of Tilburg in Holland drive; Canadian drive into Netherlands, liberating Putte; Dunkerque truce ends and fighting is resumed; Berlin airplane plant attacked by American bombers after heavy R. A. F. night raid on Saarbrucken.

ROME—British invaders capture port of Patrai in Greece, drive seven miles east along Peloponnesus coast and take Rion; Americans in Italy gain up to three miles south of Bologna and capture road junction of Loiano, but are driven from heights in Imola sector to west.

MOSCOW—Russians announce their troops have invaded Hungary from Romania; Red Army patrols reported to have crossed Danube into Belgrade outskirts in drive toward Yugoslav capital.

ALLIED HEADQUARTERS, New Guinea—Liberators drop 40 tons of bombs on Japanese oil center at Balikpapan, Borneo, at cost of seven big bombers; Gen. MacArthur's flyers sink or damage nine enemy ships; 11,043 Japanese killed in Palaus; American casualties total 7417, including 1022 dead.

CHUNGKING—Japanese reach suburbs of port of Foochow in Fukien province; Chinese reinforcements fight way into Paoching, north of Kweilin, in Hunan.

WORLD SERIES COMMENT ON KSD
Tune to KSD at 5:15 p. m. every day throughout the series for comment and highlights by Grantland Rice, Billy Southworth, Luke Sewell and J. Roy Stockton. (Adv.)

LIBERATORS HIT BALIKPAPAN IN 40-TON ATTACK, 7 PLANES LOST

Fierce Resistance Met in Second Blow at Jap Oil Center in Borneo—11,000 of Foe Killed in the Palaus.

ALLIED HEADQUARTERS, New Guinea, Oct. 6 (AP).—Gen. Douglas MacArthur disclosed today that a second crippling blow was dealt Japan's big aviation gasoline and lubricating oil center at Balikpapan, Borneo, Tuesday by Liberator bombers, seven of which were lost in fierce sky battles with 40 Zeros.

At least 19 and perhaps 24 of the enemy planes were shot down in a battle of more than an hour while 40 tons of concentrated explosives touched off huge blasts among refineries and storage tanks.

A spokesman said the fierce air opposition plus intense antiaircraft fire plainly indicated how important the enemy regards preservation of installations which supply 15 per cent of the gasoline and oil used by Japan's war machine.

Record Loss on Single Raid.

The loss of seven Liberators was the largest number for a single raid yet announced by this headquarters.

Three Liberators were lost while downing seven Zeros in the first mass raid on Balikpapan last Saturday.

The Tokyo radio said 40 Liberators made the Tuesday raid on Balikpapan, called by MacArthur "the most lucrative, strategic target in the Pacific."

MacArthur's communique also reported nine enemy freighters sunk or damaged in raids by Allied planes against the southern Philippines, Amboina and Ceram.

A communique last night at Pearl Harbor by Adm. Chester W. Nimitz reported the bombing of a Japanese destroyer and large cargo ship near Iwo, in the Volcano islands, 750 miles south of Tokyo. It did not claim they were sunk.

11,043 Japs Killed in Palaus.

Nimitz's communique brought up to date the casualty figures in the invasion of the Palaus, where more than 10 Japanese have been killed for every American.

From Sept. 15, opening day of the invasion, through yesterday, the total of Japanese dead was placed at 11,043 against 1022 Americans—771 First Division Marines and 251 Eighty-first Division Army troops. American casualties totaled 7408, including 6106 wounded (4650 Marines, 1456 soldiers) and 280 missing (267 Marines, 13 soldiers).

Although fighting continues against enemy pockets on Peleliu and Angaur in the southern Palaus, Peleliu's air field is sending American planes against other enemy bases in the Palaus. Operating from that field, Marine Corsair fighters attacked Babelthaup and Koror Wednesday.

Nimitz reported that Liberator bombers strafed a small cargo ship near Onnakotan in the Kuriles Tuesday. Marcus, Pagan in the northern Marianas, Ponape in the eastern Carolines and Jaluit in the Marshalls also were raided.

DISGUISED REDS LED GERMANS TO DEFEAT, NAZIS NOW SAY

LONDON, Oct. 6 (AP).—Lt. Gen. Kurt Dittmar, German high command spokesman, last night attributed defeats on the eastern front in part to "unscrupulous trickery" by Russians who infiltrated German lines.

"During the—for us so unhappy—battles of last summer," Dittmar said, "Soviet agents appeared in German uniforms, some even in uniforms of German generals, and contrived by faked orders to lead our troops repeatedly into unfavorable tactical positions."

JAPANESE IN SOUTH CHINA REACH FOOCHOW SUBURBS

Invaders at Northwestern Edge of Port — Chinese Reinforcements Battle Way Into Paoching in Hunan.

CHUNGKING, Oct. 6 (AP).—Japanese forces which invaded maritime Fukien province have reached the northwestern suburbs of Foochow, the Chinese high command said tonight.

The Japanese, who have occupied the important port before, apparently expect to take it again without difficulty. The landings in Fukien were announced by Tokyo early this week, and were pictured as part of an attempt to forestall American landings from the Pacific which would "sever our (Japanese) communications with the southern region."

(The Berlin radio reported the capture of Foochow, adding: "The area of Foochow, which is opposite Formosa, is being furnished with a powerful defense system.")

The Chinese communique said a single Chinese unit holding out inside Paoching, Hunan province town 135 miles north of the Kwangsi defense center of Kweilin, has made contact with reinforcements which counterattacked and entered the city from the northeast. The high command reported yesterday that it had lost communication with the garrison there.

The Chinese newspaper Ta Kung Pao, meanwhile, appealed to Britain and the United States to "open a second front on the Asiatic mainland."

The publication said this would be as important strategically as the opening of the second front in Europe, and added that "if the Allies win complete victory in the China war theater the South Seas will be liberated and Japan will collapse."

British Indian Troops Cut "Staircase" Road to Tiddim.

SOUTHEAST ASIA COMMAND HEADQUARTERS, Kandy, Ceylon, Oct. 6 (AP).—Indian infantry jungle fighters were reported today to have cut across the top of the so-called "chocolate staircase" highway which winds tortuously up the mountains to the Japanese northwestern Burma base of Tiddim.

At the same time the main Fourteenth Army advance down the Manipur road was closing a nine-mile gap and crushing Japanese trapped by a roadblock four miles north of Tiddim.

MARINE RIFLEMAN KILLS 30 JAPANESE WITHIN 10 MINUTES

Some of Enemy, Carrying Demolition Charges, Blown Up as They Are Hit.

By TECH. SGT. DONALD A. HALLMAN
A Marine Corps Combat Correspondent.

PELELIU, Palau Islands (Delayed)—When flag-waving Japanese made a dawn "banzai" charge, Pfc. Harold L. Christian, 19 years old, of Waco, Tex., did a bangup business with his Browning automatic rifle.

In 10 minutes, he piled up 30 dead Japanese in a 10-foot area between two rocks. More than a third of them exploded as they died for they had tied about their waists, capped demolition charges, which were set off by Christian's bullets.

"I had set my sights between those two rocks," said Christian. "Everytime a Jap would pass between them, I would crack down. It certainly gave me a start when the first one blew up."

TOKYO QUOTES PREMIER AS CRITICISING CABINET

NEW YORK, Oct. 6 (AP).—The Japanese Cabinet has failed to carry out some decisive wartime measures . . . at this moment of national crisis," the Government-controlled Domei news agency reported today.

The words were attributed to Premier Gen. Kuniaki Koiso in a propaganda broadcast beamed to America and Asia. Domei said Koiso warned his ministers in a six-hour session that they must give "fullest attention" to matters that "stand in the way of the prosecution of the war."

It said he referred to "many cases" in which failure to convey Cabinet decisions to administrative officials developed hitches in the war effort.

ROBOTS HIT LONDON; FIRED BY PLANES OVER NORTH SEA

LONDON, Oct. 6 (AP).—After a week's lull, flying bombs struck part of Southern England and London last night—launched from Heinkel aircraft ranging over the North Sea.

The robot-carrying planes give away their position by the flash of light emitted in launching the bombs and at least one was shot down in flames by a Royal Air Force Mosquito pilot.

The attack lasted only a few minutes, but covered a wide area and caused damage and casualties. One bomb crashed on two cottages, killing six persons. Two robots were shot down by antiaircraft fire.

CHURCHILL WARNS OF 'GREAT DEAL' OF BLOODSHED AHEAD

'Must Keep Our Pugnacity for Export,' He Says in Inter-Party Harmony Plea.

LONDON, Oct. 6 (AP).—Prime Minister Churchill told the House of Commons today "a great deal of blood is going to be shed in the next few months." He referred to the Allied offensive against Germany.

Appealing for inter-party harmony during a debate on a postwar reconstruction bill, Churchill said:

"At the present time we must keep our pugnacity as far as possible for export purposes."

"Liberal, Conservative and Labor blood is going to be shed. It is my duty above all, while pushing forth great social measures, as far as I can to make sure all is comfortable behind the troops; all is comfortable at home; and that no needless cause of difference should arise to an undue height or proportion."

MISTRIAL SOUGHT IN SEDITION CASE AFTER ROOSEVELT TALK

WASHINGTON, Oct. 6 (AP).—Presiding Justice Edward C. Eicher promised defense attorneys at the sedition trial of 26 persons today that he would consider promptly Monday motions to declare a mistrial or a recess until after the election because of President Roosevelt's campaign speech last night.

Several attorneys sought to submit such motions orally today, based on Roosevelt's mention of the Silver Shirts and "others on the lunatic fringe." William Dudley Pelley, one of 26 defendants accused of conspiracy to set up a Nazi form of government here, formerly headed the Silver Shirts.

Eicher told the attorneys to submit their motions in writing, saying he would make them a special order of business Monday.

Cork Released for Toys, Games.

WASHINGTON, Oct. 6 (AP).—The War Production Board today lifted restrictions on the use of cork for table mats, toys and games and other novelty items.

CHINESE ACCEPT SECURITY PLAN WITHOUT CHANGE

Delegates Find Points They Favor Are Covered in U. S.-British-Russian Draft.

WASHINGTON, Oct. 6 (AP).—The Chinese delegation at Dumbarton Oaks has accepted without change, it was learned today, the blueprint for a world security organization drawn up by Britain, Russia and the United States in the first phase of the conference.

The final session is expected to be held tomorrow with the resulting document scheduled to be made public next Monday.

While the Chinese had several specific points to bring up during their talks, it was said that when American and British delegates explained to them the document worked out with the Russians they were satisfied that the principles they supported either were included or implied.

Three Main Questions.

The main questions dealt with in this manner were:

1. Assurance that quick international action would be taken to eliminate any threats to world peace without time-wasting debate.

2. A sufficiently concrete definition of aggression so there could be no last-minute backing down by the international organization if the peace is broken.

3. Provision for tying in international economic, social welfare and cultural organizations with the future world peace agency.

The Chinese, it was learned, did not bring up their request for a plank guaranteeing racial equality and decided that other points they wished to make were technical details which could more properly be brought up at a general United Nations conference.

Still to be settled, officials say, before that meeting is called is the question whether a major power accused of aggression should be permitted to participate in the security organization's vote on the matter, a point which the Russians are reported to have favored.

Dewey Kept Advised.

Secretary of State Hull said today that Gov. Thomas E. Dewey has been kept informed of the progress of the work on a world security plan. The State Department said Hull had been in touch with John Foster Dulles, Dewey's foreign policy adviser, by telephone, subsequent to the personal conversations he had with Dulles here during the early days of the conference.

A question put to the secretary by reporters was whether changes had been made in the security plans as a result of suggestions made by Dewey. Hull's reply was that he could not at this time discuss publicly suggestions that were made or the actions of the conferees.

200 WHALES LEFT STRANDED ON AUSTRALIAN BEACH BY TIDE

ADELAIDE, Australia, Oct. 6 (AP).—Two hundred whale carcasses, ranging up to 16 feet in length, littered a five-mile stretch of Primes Beach on the South Australian coast today as residents pondered the malodorous problem of their disposal.

The mammals were left stranded by receding tides.

Yanks Open Attack South of Aachen

Continued From Page One.

Ubach, along a 500-yard stretch, where a "battle of the barracks" was taking place. Here in four-story concrete structures the Germans have concealed a veritable fortress about which they had clustered antitank guns, artillery and mortars.

The Americans had advanced to within rifle range and Allied planes were divebombing the buildings, while Sherman tanks and flight after flight of Allied planes met the enemy armored onslaughts headon.

Germans Admit Breach.

Admitting a breach had been made, today's German communique said: "The enemy started another attack from his breakthrough in an eastern and northeastern direction. He was, however, checked by our own counterthrusts. Forty enemy tanks have been destroyed in the course of a recent two days."

Another breakthrough was acknowledged by the enemy in the Third Army sector, north of Nancy.

Although the Americans at Ubach were through the main belt of Siegfried defenses, a dispatch from the front emphasized that there was no prospect of a sudden breakthrough to the Rhine.

The Germans have defenses in depth, consisting of antitank ditches, minefields and trenches, all the way back to the Rhine to slow up progress, the dispatch said, and will scrape up every available resource for counterattacks.

A front dispatch said SS troops are holding German infantrymen in their positions with threats that their families will be sent to concentration camps if they surrender or retreat.

(The Americans have not claimed a breakthrough which in Army parlance means a fuller exploitation of a breach in the enemy lines than apparently has been achieved in any sector on the western front.)

To the north, the Germans declared, more Allied parachutists had been dropped in Holland to reinforce the Allied-held western loop between the Neder Rhine and the Waal west of Arnhem and Nijmegen in Holland.

Battle at Fort Driant.

To the south Lt. Gen. George S. Patton's infantry, sprayed with shellfire from German strongpoints on either flank, fought into their fifth day for Fort Driant, whose "buttoned in" garrison battled from underground passages and gunposts.

The Americans were clinging to slim positions at the northwestern and southwestern corners of the fort near Dornot, five miles southwest of Metz, under flanking fire from other forts on both sides of the Moselle. They had been forced to give up a hold at the northeastern corner. But Gen. Patton moved up 155-millimeter artillery and was replying heavily to German guns which threw 600 shells into the fort.

Farther to the south there was no news from the Seventh Army's push for the Vosges passes and the last 10 miles to Belfort.

"Yard-by-Yard Fighting."

Describing the fighting in First Army sector, Associated Press Correspondent Don Whitehead said it was "as bitter and bloody as any in the entire invasion as the Germans threw in their first sizable armored counterattack."

"Progress was slow," Whitehead wrote. "It was yard-by-yard fighting for the infantry, just like the doughboys faced through the thick green hedgerows of Normandy—but this time with pillboxes instead of hedgerows.

"Around Beggendorf Lt. Gen. Courtney H. Hodges' tanks engaged in heavy fighting with enemy armor. South of Ubach doughboys commanded by Lt. Col. William C. Cox of Brewton, Ala., fought savagely to stem an enemy counterattack with a battalion of infantry supported by tanks and heavy artillery.

"The heaviest engagement was on heights overlooking Herbach, which the infantry stormed yesterday, knocking the enemy out of pillboxes. The summit of these heights commands the terrain south of Ubach. Doughboys fought their way to the top late yesterday. At 7 a. m. the Germans counterattacked in force. Infantry, supported by tanks, came out of the mists to the southeast.

Hold on to Side of Ridge.

"The first Nazi surge drove the doughboys from the heights and gave the Germans control of seven of the pillboxes which they had lost, but on the side of the ridge, Cox and his men held fast.

"Then the sun burned off the mists, the first bright, clear day in weeks developed and our planes roared in.

"The first flight arrived at 9 a. m. and lanced out against enemy armor and infantry. In a few minutes another flight came over and dived in, giving the Nazis a new pounding.

"This good weather was the best break Hodges could have gotten at this time, for it gave airmen a chance to hit at enemy concentrations and strike out at reserves and traffic which had been able to move at will in the murky weather of the last few days."

(The German radio at Frankfurt said several "Volksrenadiere divisions"—Himmler's home guard units—have gone into action on the western front and the Berlin correspondent of the Stockholm newspaper Dagens Nyheter reported that the last German civilians had been evacuated under cover of night from Aachen. Reports from the front said 80 per cent of Aachen was in ruins.)

In the north the Canadians, behind sheets of fire from flamethrowers, burst across the Leopold canal into the enemy pocket south of the Schelde and won a bridgehead north of Maldegem, 40 miles west of Antwerp and nine miles west of Brugge (Bruges).

The Canadians also wedged into Holland beyond Putte, 11 miles north of Antwerp. They were within six miles of cutting the only mainland road link for German gun crews and garrisons holding the islands of Zuid Beveland and Walcheren.

Flood waters now up to eight feet deep covered more than a fourth of Walcheren island, where British bombers breached the dikes with 6-ton bombs.

British troops closed within three miles south of industrial Tilburg and held their line three miles east of the road junction town of 's Hertogenbosch.

Yanks Stop Drive.

On the east side of the Nijmegen corridor American troops who pushed east of Overloon buffeted back two German counterattacks.

The British threw back three more counterblows, one of which gained 1000 yards before is was checked. This was at the western tip of the corridor between the Waal and Neder Rhine near Opheusden, 12 miles southwest of Arnhem and about the same distance northwest of Nijmegen.

Allied power still was flowing into the corridor in a steady build up.

The Germans said a "great British-American autumn offensive is surely in the course of preparation" and declared Lt. Gen. Omar N. Bradley, commander of the American Twelfth Army Group, had shifted his strength heavily toward the Nijmegen-Aachen sector.

—Associated Press Wirephoto.

Arrows mark battle areas on the American First Army front in Germany, where the Yanks have launched a new drive southeast of Aachen, aimed at Duren, and, in bitter fighting to the north, have re-entered the town of Beggendorf. Ground was yielded to the Nazis in the Ubach area, but American armor reached the edge of Geilenkirchen, three miles above Ubach.

U. S. BIG BOMBERS ATTACK AIRCRAFT PLANT IN BERLIN

Continued From Page One.

and arsenal in the Siegfried Line behind Metz. Enemy broadcasts called it a "terro raid."

As a railway point and advanced base, Saarbrucken now is of critical importance to the Germans. It is a focal point for mainlines from nearly every part of Germany. Army units are being outfitted there constantly.

The attack was described officially as "very heavy," one which "should seriously interrupt the flow of supplies to the front."

British Mosquitoes before dawn gave Berlin a sample of the heavier shower of explosives rained by one large force of the four-engined American planes in daylight.

During the night other Mosquitoes kept up their attacks on trains and barges in Germany and Holland. They attacked 12 trains in the Hamm area to run their total to 146 destroyed or damaged in five nights.

Forty-four barges were attacked, mainly on the Rhine south of Emmerich. One Mosquito was lost.

Thirty-eight more barges were destroyed or damaged in daylight yesterday by rocket-firing Typhoons and Spitfires operating over Holland.

The Saarbrucken raiders encountered no fighter opposition. Three aircraft out of the force of approximately 400 failed to return.

Thirteen American heavy bombers and five fighters were missing from yesterday's attack on airdromes near Munster and rail yards at Rheine and Cologne.

EDEN ON BUSINESS IN FRANCE

LONDON, Oct. 6 (AP).—Foreign Secretary Anthony Eden told the House of Commons yesterday that stories of American and British officers engaging in private business in France had not been substantiated.

He added, however, that every effort was being made to allow the resumption of business contacts as soon as conditions permitted.

DUNKERQUE TRUCE ENDS AND PLANES ATTACK AT ONCE

19,000 Civilians Removed From Port — Ground Action Apparently Not Yet Begun.

LONDON, Oct. 6 (AP).—Allied fighter-bombers swooped on Dunkerque at 10 a. m. today at the exact moment the truce with the stranded German garrison expired.

Indications were, however, that the Canadian and British besiegers had not yet mounted a full-scale ground offensive against the last of the German-held channel ports, which was the evacuation point for the battered remnants of the British Expeditionary Force in 1940.

The battle had been halted to allow 19,000 French civilians safe exit from Dunkerque. The German-controlled Dutch radio said fighting was "raging more fiercely than ever before."

Approximately 17,000 Germans locked in this last Nazi-held channel port were expected to fight rather than surrender, but official word was lacking.

By ROGER D. GREENE

BRITISH SIEGE HEADQUARTERS OUTSIDE DUNKERQUE, Oct. 6 (AP).—I stood inside the German lines around Dunkerque yesterday and calmly discussed the war with a Nazi SS. (Elite Corps) major whose guns soon would be firing at us again.

This took place during the mercy truce arranged to permit the evacuation of the civilian populace.

"Germany will still win the war," the German major said as a five-mile long stream of refugees plodded by. "Our new secret weapon will be turned against you on Oct. 15. That will change everything."

Up to noon yesterday, 12,800 civilians and several dozen badly-wounded German and Allied soldiers had been evacuated from this Nazi bastion, scene of the British retreat from France in 1940.

POLES CHARGE GERMAN PLOT TO KILL WAR GUILT WITNESSES

LONDON, Oct. 6 (AP). — A Polish telegraph agency dispatch yesterday said the Polish underground had uncovered a German plan to "soon massacre all prisoners in Oswiecim, largest Nazi concentration camp in Poland, to eliminate war-guilt witnesses."

APPLES
AND CIDER CALHOUN COUNTY
4000 BU. TO BE SOLD
OPEN DAILY & SUNDAY TILL 10 P. M.
Orders for Delivery Week Days Only . . .
PHONE GRAND 1048
N. E. Cor. LINDBERGH & OLIVE
BRING CONTAINER AND JUG

CARL'S
SPAGHETTI EN CASSEROLE
Carl's own special recipe Shaghetti Italian, fresh chicken livers and mushrooms, served steaming hot en casserole with hot rolls, butter and coffee — — — — 50c
709 WASHINGTON (1)
(Next to Loew's)
It's Smart to Say, "Meet Me at Carl's"

LISTEN DAILY
INCLUDING SUNDAY
at 5:15 p. m.
for
WORLD SERIES COMMENT
with
★ GRANTLAND RICE
★ BILLY SOUTHWORTH
★ LUKE SEWELL
★ J. ROY STOCKTON
KSD
550 on the Dial

NEW
TELEPHONE
DIRECTORY
IS GOING TO PRESS
To change your directory listing...To get an additional listing...Please call the telephone business office.

Colorful
PARROT WINGS
$5.98
Nancee
Colorful parrot wings atop a calot
Black with fuchsia, brown with chartreuse
609 LOCUST
417 N. SIXTH
715 OLIVE
710 WASHINGTON
423 N. 7TH ST.
820 OLIVE
533 N. GRAND
2726 CHEROKEE
5209 GRAVOIS
7362 MANCHESTER
5947 EASTON
3959 FLORISSANT
2514 N. FOURTEENTH
238 COLLINSVILLE (East St. Louis)
126 E. MAIN STREET (Belleville)

OPEN SATURDAY WERNER HILTON FINE CLOTHES FOR MEN UNTIL 9:00 P. M.

Flannel Finished Worsted with a Definite Stripe

Most men naturally lean to striped suitings. Smartest of all the many stripes you have to choose from is this quite definite but simple, well spaced striping. It has been woven in a texture on blue, grey and brown grounds. There is additional appeal in this model in a bit of the zest in the handling of its details. See it tomorrow.

Stylebilt SUITS $35 and $40

Exclusively in St. Louis at

Use Our Popular PAYMENT PLAN or Open a CHARGE ACCOUNT

WERNER & HILTON
The Style Corner
WASHINGTON at EIGHTH, 1

TRUMAN ASSAILS TACTICS OF DEWEY AND ASSOCIATES

Charges G. O. P. Nominee Misleads by Quoting Isolated Sections of Opponents' Talks.

United States Senator Harry S. Truman, Democratic nominee for Vice President, told a Post-Dispatch reporter today that he regarded the campaign tactics of Gov. Thomas E. Dewey, Republican nominee for President, and his associates as "the lowest form of political chicanery."

Truman, attending a luncheon at the home of Richard Muckerman, vice president of the Browns baseball club, 609 West Polo drive, Clayton, said the Republican nominee was prone to give misleading impressions by quoting isolated sections from Democratic speeches and reports without amplification or inclusion of explanatory sentences.

As a case in point, he recalled that Dewey had criticised reports of the Senate War Investigating Committee, popularly known as the "Truman Committee," mentioning criticism by the committee of war production but failing to state that the committee also suggested remedies which were carried out. President Roosevelt, he added, was consulted before any request for an appropriation to finance the work of the committee was made.

Others at the informal luncheon included Postmaster Bernard F. Dickmann, Collector of Internal Revenue James P. Finnegan, United States District Judge Richard M. Duncan and United States Marshal Fred Canfil of Kansas City, Mo. Muckerman was delayed on the way from Washington, but his brother, Walter, acted as host. Others present included Mark Eagleton, attorney, and Will Harridge, president of the American League.

Truman, who described President Roosevelt's address last night as "perfect" spoke over Station KWK urging Democratic workers throughout Missouri to get out a heavy vote.

Truman spoke immediately after radio speeches by President Roosevelt, Robert E. Hannegan of St. Louis, the Democratic national chairman, and Mrs. Charles W. Tillett, assistant chairman. The program was designed to reach party workers throughout the nation in a movement to concentrate on getting Democrats registered and sending them to the polling places Nov. 7.

"It is no snap," said Truman, addressing himself directly to "fellow workers in the Democratic party."

Says G. O. P. Wants Small Vote.

"If there is going to be a big vote this year—and we need a big vote to win—it will be up to us to deliver that big vote. The Republicans aren't going to help us. You know as well as I do where they stand on the question of the vote; they want to keep it small, as small as possible. They don't go around urging people to vote. They know what a big vote would do to their chances. Let us show that the people's vote is a Democratic vote."

Truman said that every national poll showed that Roosevelt would win, "if the vote were taken in the home right now," but he pointed out the "tremendous responsibility on us as Democrats" to get the vote out Nov. 7.

McKittrick Criticises Donnell.

Attorney General Roy McKittrick, Democratic nominee for Senator, addressing several hundred CIO members at a Political Action Committee meeting at Jeffia Hall, Jefferson and Lafayette avenues, which also heard the President and other Democratic radio speakers, criticised the attitude of his Republican opponent, Gov. Forrest C. Donnell, and the heads of the Republican ticket, Gov. Thomas E. Dewey and Gov. John W. Bricker, towards the size of the vote.

He said the New York and Ohio war ballots were among the worst in the country, depriving thousands of soldiers of the vote, and he charged Donnell and the Election Boards appointed by him in St. Louis, St. Louis County and Kansas City with adhering to the letter, not the spirit, of the law in registering additional voters. He referred to the Democratic members of these boards as a "helpless minority."

"It is evident," he asserted, "that it is the desire of the boards and the Governor to have as few as possible register. Their hope of victory is for a small vote. They know full well that if the people vote it means a Democratic victory. I appeal to the people, notwithstanding the barriers that the boards appointed by the Governor have created, to overcome the obstacles and register and vote."

McKittrick also addressed a county rally at Gardenville.

PAC Leaders Instruct Workers.

PAC leaders instructed the CIO gathering about getting voters registered, soliciting campaign funds and canvassing the voters.

Kenneth Teasdale, lawyer, delivered an address to the party workers over KMOX at the same time Truman spoke.

In St. Louis and St. Louis County numerous local meetings were held to hear the addresses, "pep up" present workers and recruit new ones. The national plan was to have a small gathering in some home in every precinct, but in St. Louis some of the ward organizations preferred single rallies, or several meetings for groups of precincts. Chairman John J. Dwyer of the Democratic City Committee reported that 200 or more persons attended a single meeting at headquarters of his ward, the Fourth, at 2817 North Vandeventer avenue.

Marine to Attend Series

—International News Photo.

CPL. JOHNNY SPILLANE, who rejected a Cardinal contract to join the marines, and left his right arm on Tarawa after fielding enemy grenades and hurling them back at the Japanese, is coming to St. Louis tomorrow to attend the world series. Spillane, at a Philadelphia hospital, had said he'd trade his other arm for a chance to see a series game. Publication of the story of his ambition by the New York Journal-American resulted in arrangements for the trip.

2 HELD ON CHARGES OF TICKET SCALPING

One Offered 2 Seats in Bleachers, Other Had 20 in Grandstand.

Two arrests of ticket-scalping charges, the first during the world series, were made today near Sportsman's Park.

Two internal revenue agents asked police to arrest Leo Enger, 5207 Lansdown avenue, a war plant guard, charged with selling two bleacher seats at a profit of 75 cents each. Enger told police it was his day off, he was with his sister and at her suggestion he decided to try for pavilion seats which cost a little more.

The other man arrested was Woodrow Wilson Slay, 907 Hickory street, who is now under indictment on a previous Federal charge. Acting Sgt. George Walsh of the police gambling division approached Slay at the grandstand entrance on Dodier street and asked how much he would charge for a ticket. Slay said $15, then accepted $10, police said. Sgt. Walsh handed Slay a marked bill and then arrested him. Slay had 20 grandstand tickets.

Slay was one of six men arrested May 1 charged with conspiracy to steal merchandise from an interstate shipment.

FEDERAL SUIT CHARGES MO. PAC. OVERWORKED MEN

Suit seeking $12,500 damages was filed today in United States District Court against Guy M. Thompson, trustee of the Missouri-Pacific Railroad, charging that 25 trainmen were required to work more than 16 consecutive hours in violation of the Federal Hours-of-Service Act.

Brought in the name of the Government by United States District Attorney Harry C. Blanton, the suit asks for $500 damages for each of the 25 men, including 10 trainmen, five firemen, five engineers and five conductors. The alleged violations occurred last March 22, 23 and 24 while the men were working on trains between St. Louis and Kansas City.

R. PALMER M'ELROY ESTATE LEFT TO DIVORCED WIFE

R. Palmer McElroy, vice president of the First National Bank who died last Sept. 19, left his entire estate to his divorced wife, Mrs. Pauline Harney McElroy, under terms of a will written April 18, 1922 and filed yesterday in Probate Court.

They were married Jan. 3, 1922, and were divorced two years ago after having been separated since 1937. Mrs. McElroy was allowed $225 monthly alimony. A year after the divorce, McElroy married Mrs. Pauline Burke of Chicago, who died eight months later.

The first Mrs. McElroy, who lives in Chicago, also was named executrix of the estate. Its value has not been estimated.

3 Acquitted of Bankruptcy Fraud.

CHICAGO, Oct. 6 (AP).—The wife and two sons of Saverio Ariani, former bank president, were acquitted in United States District Court yesterday of charges that they had conspired to conceal assets in a bankruptcy. The elder Ariani, head of the defunct First Italian State Bank of Chicago, recently completed a year and a day sentence for concealing assets in a bankruptcy proceeding. He pleaded guilty.

ST. LOUIS POST-DISPATCH

Founded by JOSEPH PULITZER Dec. 12 1878

Telephone MAin 1111—Address 1111 OLIVE ST. (1)

Published Daily by The Pulitzer Publishing Co. Entered as second-class matter, July 17, 1879 at the postoffice at St. Louis, (1) Mo., under the act of March 3, 1879.

MEMBER OF THE ASSOCIATED PRESS and AUDIT BUREAU OF CIRCULATION

The Associated Press is exclusively entitled to the use for republication of all news dispatches credited to it or not otherwise credited in this newspaper and also the local news published herein. All rights of republication of special dispatches herein are also reserved.

Subscription rates by mail in advance.

MISSOURI, ILLINOIS and ARKANSAS (Applicable only where local dealer service is not available.)

Daily and Sunday, one year	$12.00
Daily, without Sunday, one year	7.00
Sunday only, one year	5.00

ALL OTHER STATES, MEXICO, SOUTH AMERICA and PAN AMERICAN COUNTRIES

Daily and Sunday, one year	$16.50
Daily, without Sunday, one year	9.00
Sunday only, one year	7.50

Remit either by postal order, express money order or St. Louis exchange.

TEXTILE MILL WAGE RISE URGED AT WLB HEARING

Union Says 60-Cent Hourly Minimum Is Needed to Hold Workers.

WASHINGTON, Oct. 6 (AP).—The CIO Textile Workers Union told the War Labor Board today that the bottleneck in vitally needed duck and other cotton goods required by the Army and Navy could be overcome by granting 50,000 workers in Northern and Southern mills a minimum wage of 60 cents an hour.

Attorneys for the mills, however, asserted that such a pay increase would be "harmful," leading to inflation "which would greatly outweigh any temporary advantage it might confer."

Emil Rieve, president of the union, said the increase would boost textile workers' pay to levels which would tend to keep man power in the mills.

WLB panels, with industry representatives dissenting, have returned a finding that wages in both North and South areas of the industry were below the levels necessary to support a worker and his family on a WPA budget. A minimum of 72.7 cents an hour for 2000 hours a year would be required to accomplish this, the panel majorities said.

The hearing before the full board on the findings is the last scheduled by WLB in its current consideration of proposed revision of the wage stabilization policy.

In several other cases, such as that of the steel workers who have completed their presentation, the assault is directly on the Little Steel formula. The textile workers, however, are concentrating on a revision of board policy covering substandard wages.

WITNESS NAMES FRANK WORTMAN IN GANG SHOOTING

Continued From Page One.

man was seated at a table with Hogan in the upstairs dining room, when the shooting occurred, according to witnesses.

Investigators did not rule out the possibility that more than one man was shot in the affray, but said it had been established that Wortman was not wounded, since he had been seen the morning after the shooting at his home in Morris Hills, Collinsville. Neighbors reported there had been considerable activity at the Wortman home, with a number of automobiles coming and going, until last Friday, after which the house had been unoccupied, although Mrs. Wortman had made hasty morning visits to the house several times since then.

Deputy sheriffs, who spent several days searching abandoned mines and farms in southwestern St. Clair County, today had transferred their search for a victim's body to the northwestern part of the county. Discovery of Hogan's abandoned automobile on a lonely stretch of Illinois Highway 9 last Saturday strengthened the authorities' belief Hogan was the victim of the shooting.

Decorates Quezon's Tomb.

WASHINGTON, Oct. 6 (AP).—Praising the late President Manuel L. Quezon of the Philippines as a leader whose "service to mankind will be everlasting," Delegate Joseph R. Farrington of Hawaii laid a wreath on Quezon's tomb in Arlington Cemetery today in behalf of the Filipino people of Hawaii. Mrs. Quezon, widow of the Filipino leader, attended the ceremony with other Filipino representatives.

KEEP ALERT FOR YOUR WAR WORK . . . EAT RIGHT!
FOOD SHOPS
BUY WAR BONDS
CHILI CON CARNE—Our own famous recipe Mexican chili, served with crisp crackers—it's a real treat — — — 20c
611 Locust 912 Washington 3563 Olive
119 N. 8th 1018 Market

TRAVEL, RESORTS, HOTELS

Heading for Minnesota?
HOTEL LOWRY IN ST. PAUL
Special Tourist Rates
ROOMS WITH BATH $2.50 UP 4 ATTRACTIVE RESTAURANTS
LOWRY GARAGE HAS DIRECT ENTRANCE INTO HOTEL

EX-BASKETBALL STAR CONFESSES BANK ROBBERY

Freeman Nichols, West Eminence, Admits $1427 Holdup — Was 'Little Short of Money.'

By a Special Correspondent of the Post-Dispatch.

HOUSTON, Mo., Oct. 6.—Freeman Clinton Nichols, gangling former West Eminence High School basketball star, was in jail here today, charged with bank robbery after confessing the $1427 holdup yesterday of the Summersville State Bank, in the foothills of the Ozarks.

Charges of armed robbery were filed here today against the youth. Nichols waived preliminary hearing and was ordered held for the November term of the Circuit Court. His bond was fixed at $15,000.

Nichols, arrested late yesterday at his West Eminence home after he had mailed a match box containing $1003 to himself at a Rockford (Ill.) address, told Sheriff Andrew Johnson of Texas County and Sgt. Ben F. Graham of the State Highway Patrol that he held up the bank because he was "a little low on money."

In the presence of this correspondent, he admitted walking into the bank at 10 o'clock yesterday morning, pointing a .22 caliber pistol at its two occupants, Lee Bell, cashier, and Mrs. Gladys Buffington, the bookkeeper, and forcing them into a small vault. He then scooped up bills Bell had been counting and stuffed them into a paper sack. The two bank employes succeeded in opening the vault from the inside in five minutes and called the Sheriff's office and the State Patrol.

Nichols, now 23 years old, who starred in state basketball tournaments in 1941, was wearing a sport coat and dark glasses when he appeared at the bank yesterday but stated that two days before he had "looked it over" by going there in a soldier's uniform and getting a bill changed. He received a medical discharge from the Army two years ago and had been working intermittently at a steel mill at Rockford, Ill., where he had planned to return after the robbery.

Nichols, who is 6 feet 4 inches tall, led his captors to the outskirts of Summersville, 30 miles north of his home, where he said he had hidden his sports coat, after driving away from the bank, and had buried the money he did not mail. The coat was there but when officers did not find the money Nichols changed his story and insisted that the $1003 in the match box was all he got, instead of the $1427 reported by the bank. His pistol was recovered in the chimney of the home of a grandmother.

When arrested, shortly after he had mailed his package, which had not left the West Eminence postoffice, Nichols was lying across his bed, fully dressed. His Army uniform was in a closet. He had insured the package for $25.

ST. LOUISAN HELPS COVER SERIES FOR TROOPS OVERSEAS

Marine Sgt. Bob Broeg, a St. Louisan, is among the corps of sports writers for publications of the Armed Services who are sending accounts of the 1944 World Series to fighting forces in every theater of war.

Sgt. Broeg and Sgt. Bob Meyers are turning out copy for a special World Series section for the overseas edition of Leatherneck, the Marine's magazine, while Sgt. Don Pittman, a veteran of four major engagements in the South Pacific, is shooting pictures.

Other service papers which have their own representatives covering the all-St. Louis classic are The CBI Roundup, published in New Delhi for the China-Burma-India theater; The Stars and Stripes, Army paper for troops overseas, and The Lucky Star-Tribune, a Royal Canadian Air Force weekly in Nova Scotia.

Sgt. Broeg, son of Mr. and Mrs. Robert M. Broeg, 4999 Miami street, is an ardent Cardinal fan, having formerly worked in the Cardinal publicity department. He also was a sports writer in St. Louis before entering service.

Soldier Killed Riding Motorcycle.

SEDALIA, Mo., Oct. 6 (AP).—Sgt. Charles W. Betz, 32 years old, stationed at the Sedalia Army Air Field, was killed in the collision of his motorcycle and a motor car Saturday night on highway 13, five miles south of Higginsville. He was a son of Mrs. Florence Betz, Jamaica, Long Island, N. Y.

MERRY'S FINE CARS
Always Choice Selection. All Cars Guaranteed. Good Trades. Terms.
44 Years in Business
MERRY MOTOR CO.
5806 Delmar FOrest 4320

TIRES
GOOD USED TRUCK TIRES & RECAPS
RECAPPING
REPAIRING—VULCANIZING
PROMPT SERVICE
Either for heavy truck or passenger car tires. The Merchants system of recapping is the best and longest wearing heavy tread recap that money can buy. New synthetic rubber. No rationing papers needed.
SPECIAL DEALER SERVICE
27 YEARS' EXPERIENCE
Recently expanded facilities to take care of your tire needs. Prompt service to out-of-town customers. Capacity over 2000 tires weekly.
MERCHANTS TIRE CO.
HARRY B. WHITE
2710 Washington Blvd. (3) JE. 0673

Injured

LOYCE STEVENS

INJURY OF GIRL, 10, IN HOME IS MYSTERY

Parents Out, Neighbors Find Her Suffering From Head Wounds.

Loyce Stevens, 10-year-old daughter of Mr. and Mrs. Loy C. Stevens, 4004 Westminster place, was in serious condition at City Hospital today with unexplained head injuries.

Her parents, who had gone out for the evening with friends, leaving Loyce and her 8-year-old brother, Cyrus, alone, returned home about 1 a. m. Their daughter, with her head and face bleeding from three lacerations, was being cared for by neighbors and an aunt who had been summoned from her home nearby. Police were called, and the girl was taken to the hospital.

In moments of consciousness, the girl said she had fallen on the doorstep early in the evening while playing "cops and robbers" with her brother and other playmates. She had scraped her leg in that fall, she said, but she could not account for her head injuries.

Hospital attendants said she had a probable skull fracture and cerebral concussion.

It was about 11:30 p. m. when Loyce aroused Mr. and Mrs. Fred McKinnon, tenants of an apartment adjoining the Stevens' on the first floor. She was moaning and screaming. The McKinnons were admitted to a front bedroom by Cyrus, who had been sleeping on a double studio couch beside his sister. The girl was in bed fully clothed but for her shoes. Her head and pillow were bloody, and lacerations over her eye and on her face were bleeding.

Police detected no sign to indicate that an intruder had been in the home, although access to the Stevens' flat was readily possible through a rear door which the children had left unlatched upon going to bed some time after 10 o'clock. Loyce is a pupil at the Marquette School, 4015 McPerson avenue, which leads directly from her backyard. Stevens is a mechanical assembler in a St. Louis war plant.

$80,000 DONATED BY BANKS IN WAR CHEST CAMPAIGN

First Big Gift Announced as Drive Enters Second Day—Lemay Woman's Team Doubles Quota in 30 Minutes.

The Greater St. Louis War Chest campaign for $5,265,000 entered its second day today with the announcement that $80,000, the first large gift, has been contributed by the member banks of the St. Louis Clearing House Association.

The banks made the following contributions to the fund for the support of 122 local welfare and war-related agencies during the coming year:

Boatmen's National Bank, $10,000; First National Bank, $28,160; United Bank & Trust Co., $1840; Tower Grove Bank & Trust Co., $2400; Mississippi Valley Trust Co., $14,080; Mercantile Commerce Bank & Trust Co., $21,680, and Manufacturers' Bank & Trust Co., $1840.

Passes Quota in 30 Minutes.

The first team of the 30,000 volunteer solicitors to pass its quota in the house-to-house solicitation was that of Mrs. Edward Seger, 114 East Holden avenue, Lemay, which turned in in $64.40, or 214 per cent of a $30 quota, a half hour after the campaign started.

Because of wartime conditions there was no parade or other elaborate formal ceremony to mark the opening of the campaign, although War Chest leaders met for breakfast at Hotel Statler.

Stratford Lee Morton, general chairman of the drive, urged employes of factories and offices to add to their own gifts an additional sum for their fellow workers serving in the armed forces.

"Our soldiers are fighting our battles over there," Morton said. "Surely we can carry their share of responsibilities here at home."

In an address to the employes of the Alvey Conveyor Manufacturing Co., 3201 South Broadway, yesterday, John B. Edwards, a lawyer, said that "our present prosperity is largely the result of war and two days' pay a year seems mighty insignificant in comparison to what our boys are doing for us."

Urges Employes to Do Part.

In another of more than 50 talks scheduled for the first few days of the drive C. G. Wassall, a Southwestern Bell Telephone Co. district manager, urged 2500 employes of Stix, Baer & Fuller Co. to wear the red feather campaign symbol as a sign they had done their part.

The War Chest campaign this year combines the appeals of 102 local welfare organizations, including the United Charities, with its 89 Protestant, Jewish, Catholic and nonsectarian agencies, and 20 agencies of the National War Fund, including the U. S. O. and War Prisoners' Aid.

Solicitors are seeking 350,000 pledges in St. Louis and St. Louis County. The drive will continue through Oct. 31.

SENTENCED FOR SUGAR THEFT

Earl A. Helenschmidt, former employe of a truck terminal at 725 South Main street, was sentenced to four months in the Workhouse today by Circuit Judge Robert J. Kirkwood after pleading guilty of petty larceny in connection with the theft of 10,000 pounds of sugar valued at $600. The charge was reduced from grand larceny.

Helenschmidt was given a four-month concurrent sentence on his plea of guilty of operating a truck belonging to the terminal without consent. The sugar was loaded on the truck and Helenschmidt failed to deliver it to the consignee last June 19, police said.

OPA SUES TO BAR $2 PARKING FEE NEAR BALL PARK

World Series fans should not be required to pay $2 to park their automobiles, the Office of Price Administration contended in an injunction suit filed in United States District Court today.

OPA Enforcement Attorney Taylor Sandison, who sent 42 investigators into the Sportsman's Park area to protect baseball fans from profiteers, charged that Lester E. Nieman and Alvin E. Block, operators of a parking lot at 2904 North Grand boulevard, had been exacting $2 as a parking fee since the series began.

He asked the court to issue a permanent injunction and require the parking lot operators to file a statement of fees charged in March 1942, so that their proper ceiling price could be determined.

"This is notice the OPA is serious about violators of price regulations connected with businesses serving World Series crowds," Sandison declared.

LUCIEN CARR GETS INDETERMINATE TERM FOR KILLING

Youth Pleads Guilty of Manslaughter in Stabbing of David Kammerer, Ex-St. Louisan.

By a Staff Correspondent of the Post-Dispatch.

NEW YORK, Oct. 6. — Lucien Carr, 19-year-old Columbia University student and member of a pioneer St. Louis family, was sentenced today to an indeterminate term in Elmira Reformatory for the fatal stabbing of David Eames Kammerer, a former Washington University teacher.

Carr, who had pleaded guilty of first-degree manslaughter, took the sentence calmly, but his mother, Mrs. Russell Carr, wept.

Acceptance of Carr's plea of first-degree manslaughter was recommended by Assistant District Attorney Jacob Grumet, to whom Carr made a voluntary confession on Aug. 15, the day after Kammerer was stabbed and pushed into the Hudson River in the course of a quarrel which Carr said grew out of an indecent proposal by the older man.

General Sessions Judge G. L. Donellan accepted the first-degree manslaughter plea with the statement he believed Carr could have been convicted only of second-degree manslaughter had he stood trial.

The principles of justice were better served by sending Carr to an institution where he could receive proper medical and psychological care than by placing him in an institution where he would be associating with hardened criminals, the judge continued.

A parole office report credited Carr with a high intelligence quotient, but said he had been drinking since he was 14.

Dr. Samuel Berchall, New York psychiatrist who was the first of three character witnesses to testify, said he had examined Carr in May 1943, at the request of the youth's mother, and had found him "unstable but not insane."

Levi P. Smith, Burlington (Vt.) banker, and Lt. (jg) Fred Ellis, who taught Carr at Andover (Mass.) Preparatory School, said Carr had been well-behaved, although Ellis pointed out Carr had been expelled for going out after hours.

Illinois September Disbursements.

SPRINGFIELD, Ill., Oct. 6 (AP).—State cash disbursements during September for all purposes totaled $22,504,304.

Princely Patterns...in these

IMPERIAL WORSTEDS

HAND TAILORED BY HART SCHAFFNER & MARX

Not only are the patterns in our Imperial Worsteds princely in appeal, the selection is unusually large . . . and to add to the final touch . . . every Imperial Worsted is *hand tailored* to perfection by the peers of their craft in the quality shops of Hart Schaffner & Marx. So be among the first to own one at only $60

Wolff's
7th & Olive, St. Louis (1)
a man's store exclusively

POLISH INTENT TO SEEK FRONTIER ON ODER REPORTED

Moscow-Backed Group Said to Plan to Annex Reich Territory East of River.

MOSCOW, Oct. 6 (AP).—The Soviet-sponsored Polish Committee of National Liberation expects to annex German territory to the Oder River, which flows within 31 miles of Berlin, and the Baltic port of Stettin on its west bank, the Polpress news agency declared today.

The agency originally was organized by the Union of Polish Patriots in Russia and now is the channel for news from inside liberated Polish areas.

Polpress declared the annexation "will not be an act of revenge, but one of historical justice."

"The Pomorze (Polish corridor) bridgehead must not be left in German hands," Polpress said. "It is our duty to the new Europe. The Oder is a Polish river. Restoration of all Pomorze to Poland is in the political, strategic and economic interests of the United Nations."

The agency cited ancient historians to support claims that Slavic tribes settled the region before the Teutons.

In a renewed attack against Lt. Gen. Tadeusz Komorowski (Bor), whom the Germans captured at Warsaw, the Lublin Gazette asserted his elevation to commander in chief in place of Gen. Kazimierz Sosnkowski was "nothing but a changing of the guard which smelled of provocation against the Polish people."

Another Lublin paper, Rzeczpospolita, said "there is no legend about Bor except crime, but there is a legend about the heroic soldiers of Warsaw, whom Bor was not among."

None of the press comment, however, attacked Premier Mikolajczyk of the London Polish government.

BRITISH TROOPS IN GREECE TAKE PATRAI AND RION

Continued From Page One.

the British turned enemy coastal guns captured there against large numbers of small craft in which the Germans were trying to flee northward across the Gulf of Corinth. An official statement said good results were obtained in this shelling.

German guns at Andirrion, opposite Rion on the north shore of the narrow entrance to the gulf, remained silent yesterday.

At Rion the invasion forces were about 65 miles west of the Isthmus of Corinth, the narrow neck which leads directly to Athens and links the Peloponnesus to the rest of the Greek mainland.

The fall of Patrai, which has been the main enemy supply port on Greece's west coast, came after security troops surrendered near the town, making the position of the German garrison untenable. At Rion, the Germans fell back quickly.

An official report of the capture of Patrai said:

"After night skirmishing in the streets, in which a Royal Air Force regiment with the land forces of the Adriatic took part, the remainder of the German garrison escaped in small craft, mostly siebel ferries. Under the cover of darkness early Wednesday they used the ships' guns to hold off a tightening ring of British and partisans until they were able to embark."

The enemy left so hurriedly that demolition charges intended to blow up harbor installations were not set off.

Before the capture of Patrai, British seaborne supplies had to be unloaded at the much less satisfactory port of Katakolon, about 50 miles to the southwest.

(Cairo reports said Allied forces in Greece had isolated the island of Corfu from communication with the mainland.)

In Southern Albania other British units which landed 11 days ago continued to harass German communications leading to the small port of Sarande, supply base for the Corfu Island garrison. The enemy retained artillery positions along the Sarande-Delvine road.

Allied guns on several Dalmatian islands continued shelling of the Yugoslav coast.

In Greece, the Germans appeared to be attempting to flee by every available means—air, land and sea. Aircraft patrolling the Salonika area Wednesday night destroyed two Junkers-52 transports, one Heinkel-111 and shot up a dozen motor vehicles.

MOSCOW, Oct. 6 (AP).—The Government newspaper Izvestia sharply criticised Turkish newspapers yesterday for accounts which it said interpreted Allied landings in the Balkans as a move to block the Red Army rather than to expel the Germans. It termed the stories "provocatory."

"Several days ago rumors began to circulate in the foreign press about Allied troops in Albania," Izvestia said. "These rumors were not confirmed. But they were used immediately by some Turkish journalists to continue a suspicious campaign 'for the defense of the Balkan countries.'"

F. D. R.-DEWEY RADIO RATINGS

NEW YORK, Oct. 6 (AP).—Comparison of the size of the listening audiences of recent political broadcasts by President Roosevelt and Gov. Thomas E. Dewey was announced yesterday by co-operative analysis of Broadcasting, Inc., known also as the Crosley program survey.

It gave the President's speech of Sept. 23 a rating of 26.4 per cent of the maximum possible listening audience. Dewey's Oklahoma City speech in reply was listed as 20.9 per cent. Results were based on an interviewing sample of 81 cities.

Arkansas School Mergers.

ROGERS, Ark., Oct. 6.—The teacher shortage is resulting in school district mergers in the Arkansas Ozarks. One district was dissolved and another annexed to the Garfield school district at a meeting of the county board of education. The merged schools will get larger shares of State school funds.

"swell in appetizers!"
Dress it up with DURKEE'S DRESSING
FREE recipes at your grocer's

"delicious with cold cuts!"
Dress it up with DURKEE'S DRESSING
Free recipes at your grocer's

"wonder worker in salads!"
Dress it up with DURKEE'S DRESSING
FREE recipes at your grocer's

Buckingham's
CHICKEN & STEAK
Dinners (Table D'Hote)
THE DUKE SAYS:
"Who will win the series, the 'CARDS' or the 'BROWNS'? I don't know, but I do know you'll win if you dine at Buckingham's tonight . . . bring your out-of-town guests and enjoy a good dinner after the game."
8945 Manchester, RE. 5760

LUXURIOUS
Black Suede
Stylepride SHOES
$3.99

SMART is the word for our black suede pumps and sandals! Sizes to 10, widths to C.

BURT'S Shoes
413 N. 6th St.
No mail orders

S.B.F. MEN'S STORE
STIX, BAER & FULLER

St. Louis Men Know They Can Be Well Dressed In *ROYSTON

*ROYSTON SHOES

$6.50

You'll find *Royston shoes a really good investment! Quality plus comfort that is well worth your valuable shoe stamp. There are many styles in *Royston shoes; model shown is a brown calf blucher straight tip medallion with heavy leather sole and heel. Other *Roystons, $6

Bring Ration Book 3.
*Exclusive at SBF Men's Shoes—Street Floor

Choose Your Suit From These

*ROYSTON WORSTEDS

$35

For sixteen years the St. Louis public has known and appreciated the excellent suit that is *Royston . . . made to SBF's own specifications of fine tailoring, and in carefully chosen woolens to suit most anybody's taste. Come in and choose yours today from a good selection of patterns in blues, browns and grays; sizes 34 to 50.

*Exclusive at Men's Store—Take the Express Elevator to Fourth Floor

STIX, BAER & FULLER men's store

*Royston All Fur Felt Hats

$6.50

This trim, all-fur felt styled by Lee, is just the hat for your general need. The neat snap brim comes with a welt edge, grosgrain binding, or crest edge; in grey, brown, green or khaki.

*Exclusive at SBF Men's Store—Fourth Floor

SBF will announce throughout the store—inning-by-inning scores of the Cardinals-Browns World Series games.

WEAR THE RED FEATHER
SHOW YOUR COLORS
GIVE 2 DAYS PAY
WAR CHEST

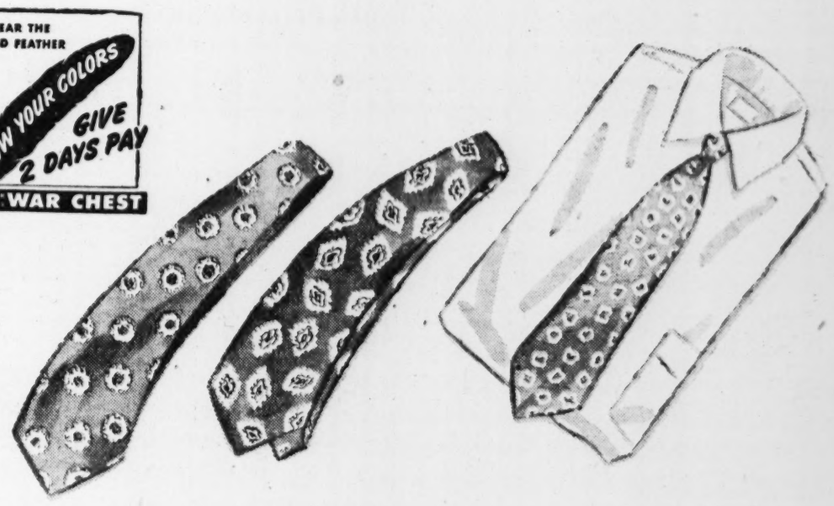

*Royston White Broadcloth Shirts

A well tailored, comfortably cut shirt of white broadcloth with medium-pointed collar that is trubinized; sizes 13½-17. $1.99

*Royston Ties

A variety of foulard patterns in these rayon ties, colors to blend with all your shirts $1

*Royston Socks

A wide selection of fancy rayons, also cotton ribs in socks and anklets; all the popular colors. 39c

*Exclusive at SBF Men's Store—Street Floor

AMERICANS GAIN UP TO 3 MILES BELOW BOLOGNA

Road Junction of Loiano Taken — Yanks Forced Back in Imola Sector to West.

ROME, Oct. 6 (AP).—American Fifth Army troops hammered out gains up to three miles yesterday over the rain-bogged mountainous terrain on the approaches to the Po Valley. They captured the road junction of Loiano, less than 14 miles south of Bologna on the main road from Florence, Allied headquarters announced today.

The Nazis threw reinforcements of experienced Austrian and German Alpine troops into the central sector adjacent to the highway and unloosed fierce artillery barrages. But on both sides of the road the Allies pushed ahead.

Headquarters reported the capture of Monzuno, three miles west of Troiano and two miles north of Monte Venere, which was taken Wednesday.

East of Loiano, American doughboys advanced to a point 2000 yards south of Monterenzio in the muddy hills between route 65 and Imola.

Capture of Loiano gave the Americans a position commanding the highway to the communications center of Bologna.

On their right flank, Americans and forward elements of British pushed forward and dug in on Monte Cece and Monte Della Valle, about 15 air miles from Imola, but were driven back by heavy counterattacks. In the isolated hill country of the central sector, Indian troops of the British Eighth Army pushed upon Monte Caikano and Scarzana and found them clear of enemy troops.

On the Americans' western flank South African troops smashed two counterattacks near Monte Vigese and seized Ripoli.

Despite the weather, airmen bombed and strafed rail and motor traffic north of the battle area and enemy shipping in the Adriatic.

YANKS KEEP HOLD ON FORT DRIANT UNDER HEAVY FIRE

Continued From Page One.

main targets. Much of the heavy shelling apparently came from railroad guns.

The battle for Driant was in drizzling rain and murky haze and the Americans were striving to improve their footholds in the northwest and southwest corners of Fort Driant.

German batteries poured heavy fire into the American positions from supporting positions on both sides of the Moselle River, putting on their show between bursts from our artillery, which kept the enemy guns silent for the most part.

From an observation post on a height, Fort Driant is dimly visible in the mist. Below is Dornot, a dead town with dead soldiers—both American and German—sprawled in its streets.

"It's a ghost town," said Capt. Paul W. Murphy of Chippewa Falls, Wis. "There is not a sign of life during the day but at night there are flashes of guns as our patrols and the Germans run into each other."

To the left is Fort Driant, artillery shells whiz overhead and Lt. F. P. Esposito of Hackensack, N. J., peers through powerful field glasses watching our 155s firing point blank into the fort and sending up plumes of black smoke.

"Five degrees to the right . . . three degrees to the left . . . direct hit," he calls into the telephone.

The hillside shudders as the bursts crash through the valley. Pfc. Robert R. Harbey of Littleton, N. H., digs a foxhole in the ricky hillside and comments, "This rock makes me feel like I'm back home in New Hampshire."

"Missouri is heaven compared with this," said Pvt. Lloyd Hart of Bardwell, Mo.

MOBERLY OPA ORDER STAYED

Ralph Morrison, operator of the Barnes Service Station, William and Rollins streets, Moberly, Mo., was forbidden to sell gasoline for 60 days in an order issued Wednesday by Office of Price Administration Commissioner J. Donald Gunn at St. Louis. Morrison was charged with having extended credit without having received ration coupons, failure to register as a dealer and a shortage of 862 gallons of gasoline.

The order was stayed on condition that Morrison familiarize himself with OPA regulations and strictly adhere to them.

ERKER QUALITY LENSES
New Style Frames
2 Stores:
610 OLIVE ST. (1)
518 N. GRAND (3)
Est. 1879
Erker's

Musical Instruments Wanted
WE BUY - SELL - EXCHANGE
MUSICAL INSTRUMENTS
Including Spinet and Studio Pianos, Trumpets, Drums, Saxophones, Clarinets, Trombones, Accordions, etc. Write full details in first letter.
LUDWIG MUSIC HOUSE, INC.
709 Pine Street, St. Louis 1, Mo.

Narcissus Planting Time
There are dozens of different bulbs to plant all through Fall and early Winter. You can start with Narcissus now.
ST. LOUIS SEED CO.
411 N. BROADWAY, 2 Near Locust

☆ BUY WAR BONDS & STAMPS ☆

INNING-BY-INNING SCORES OF WORLD SERIES GAMES ANNOUNCED THROUGHOUT THE STORE

Our 53rd Year
STIX, BAER & FULLER
Begins in October

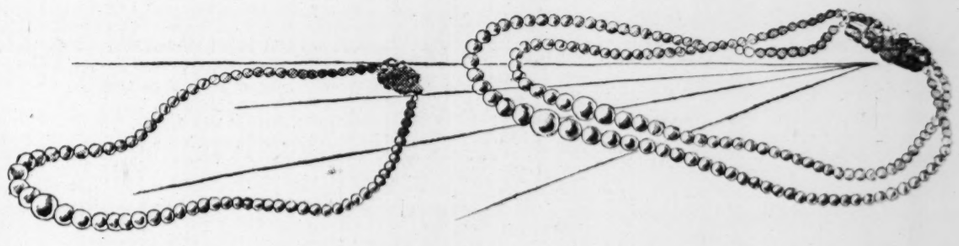

Pearls more important than ever*

played against the new, high swathed necklines . . . to point up a lovely throatline. Our pearl* necklaces have such a lovely luster . . . such beautiful rhinestone clasps—you'll wear them with the air you would real pearls! Single or double strand; large or small graduations.

* Simulated.

$7.50
Plus 20% Tax

SBF Jewelry—Street Floor

The Glamour

TURBAN **You'll feel like a siren when you wear our sculptured turban; it's completely on the glamorous side . . . with soft drape and colored mirror trim. Choose it in black, brown, brown with green drape, black with fuchsia, or black with copen.**

$5.98

SBF Modernette Hats—Fashion Floor, Third

high school shop high school shop high school shop high school shop high

Our High School Board loves this

FLEECE CLASSIC

Ruth Decker of Southwest High School wears our warm, wool fleece classic . . . double-breasted with whopping-big simulated pearl buttons. It's the coat our High School Board thinks tops for school. Tangerine, ice blue, moss green. 10 to 16.

$39.95

SBF High School Shop—Fashion Floor, Third

high school shop high school shop high school shop high school shop high

Jr. Miss! your favorite

COLORS IN GABARDINE

Two easy-going dresses you'll love for school or office. Both have news in the pleats that accent their important broad shoulders. Both are in all-season rayon gabardine. Button-front dress with simulated alligator buttons and belt . . . natural, lime, red, forest green. Dress with over-size pockets and rich leather belt . . . natural, melon, aqua. Sizes 9 to 15. **$14.95**

SBF Collegienne Shop—Fashion Floor, Third

Women's half-sizes . . . crepe

IN HIGH COLORS

A simple afternoon dress with a feminine touch you'll like in the pleated frill edged in rich jet embroidery. Purple or red; also in gray rayon crepe. Sizes 16½ to 24½.

$22.95

SBF Moderate Price Shop—Fashion Floor, Third

Girls! White-background

PLAID SKIRTS

Two little skirts to brighten your school days! One looks brand-new . . . it has a drawstring, richly shirred waistline; it's in rayon. $3.98

The other's pure wool and is pleated all around. $5.98

SBF Girls' Shop—Fashion Floor, Third

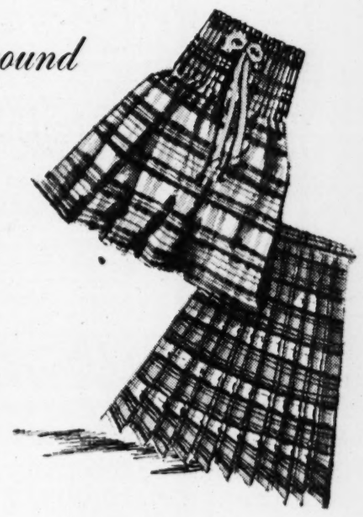

for the "coke crowd"

MERRY-GO-ROUNDS

Two success models from this new group of shoes styled especially for the young crowd. You'll love them for casual or "party" wear . . . both models in army russet calf, black suede or patent leather; sizes 4-9. **$5.95**

Bring ration book 3.

SBF Girls' Shoes—Second Floor

Give 2 Days' Pay to the
GREATER ST. LOUIS WAR CHEST
Here's your chance to help finish the fight . . . your chance to show your colors by giving 2 DAYS' PAY or more toward 122 vital war jobs that must not fail.

Lane Bryant

NO TAX on this beautiful tuxedo coat . . .

$69

Black-dyed pieced Persian Lamb covers the front of this straight lined beauty . . . Black, moss green, blue or grey. 100% woolen.

SIZES 18 to 46

NO TAX on this lavishly fur-trimmed coat . . .

$89.95

A yoke of sable-dyed Bassarisk . . . on a coat that wraps a waistline to its slimmest . . . Blue, green or black 100% wool needlepoint.

SIZES 16½ to 26½

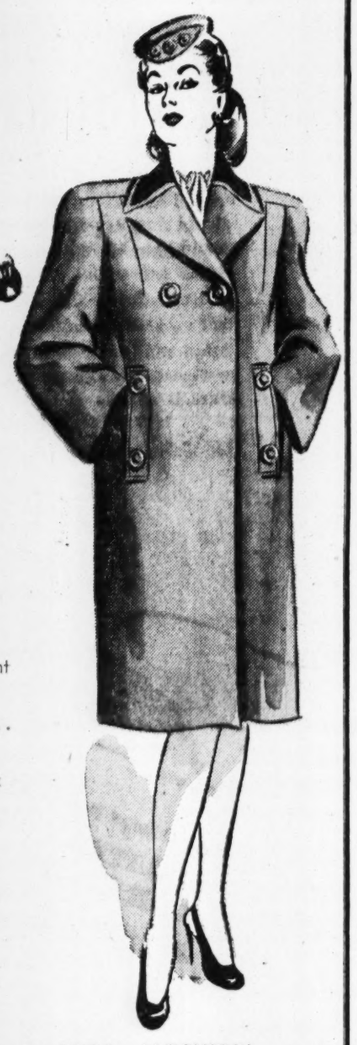

Velvet collar classic . . .

$39.95

The slim as a lance coat with important looking buttons and rayon velvet collar . . . Persian grey, fuchsia, grey, brown or black 100% virgin wool.

SIZES 14 to 20 and 38 to 46

Second Floor of Fashion

LANE BRYANT • SIXTH and LOCUST (1)

St. Louisan, Two Others Catch 32 Germans Without a Fight

Nazis Meekly Surrender to Cpl. Roland Van Buren — Flyer Has Narrow Escape in North Sea.

How a St. Louis corporal and two fellow G. I.'s captured 32 Germans was told in a letter written to the Post-Dispatch, approved by the censor, by a private in the corporal's platoon. The St. Louisan is Cpl. Roland Van Buren.

Cpl. Van Buren, the letter written by Pvt. Tom Riordan said, had just set up a 60-millimeter mortar and given his men the command to "dig in" after their company had taken its objective when shouts of "Kamerad, we are your prisoners" were heard nearby. The corporal took two men and went searching for the source of the shouts. They soon found a small group of Germans waving a white flag at the mouth of a dugout.

When Van Buren asked the Germans whether there were any more fighters in the dugout, the letter continued, the Germans nodded and on orders of the corporal, another line of Nazis filed out. In all, the letter said, there were 32.

"At first the Americans were a little overcome by the large number of prisoners," the letter reported, "but when they noticed how meek the Germans were acting they ordered them into columns of twos and marched them back to the company command post."

Cpl. Van Buren is the son of Mr. and Mrs. Mens Van Buren, 4454 Delor street.

Flyer Rescued at Sea.

Lt. Lyle K. Wikenhauser, pilot of a Liberator, had a narrow escape from disaster when he was forced to crash-land his ship in the North Sea after a recent bombing attack on a German war plant, an Eighth Air Force Bomber Station reported from England.

All the crew except the bombardier, who was killed when the plane landed, were rescued later from the cold, choppy waters by British rescue craft. The crash-landing became necessary when the ship's last engine lost power on the return home. Antiaircraft guns put two of the ship's four engines out of order on the trip to the target, the report stated, and on the return journey got the third.

Lt. Wikenhauser was held in his seat by his safety belt, but he released the lock after being carried under water and escaped through the battered nose of the ship. The lieutenant, 26 years old, is the son of Mr. and Mrs. Leo Wikenhauser, 5903 Cabanne place. He entered the Army Air Forces in February 1942 and has been overseas since early this year.

CPL. ROLAND VAN BUREN

Fishermen Catch 20 Nazis.

A fishing expedition of Pvt. Charles S. Capra and several companions netted 20 German prisoners, a letter to his brother-in-law, Otto Etzel, 5752 Tholozan avenue, reported. Pvt. Capra and his friends were tossing hand grenades into an Italian stream, the letter said, when three Germans surrendered themselves and informed the group where 17 others were camped.

Capra, a former meatcutter, is the son of Mr. and Mrs. Tony Capra, 1616 Semple avenue. He has been recommended for the Bronze Star for carrying a wounded soldier to safety through a woods infested with Nazi snipers.

STORE SALES HERE UP 10 PCT.

St. Louis department store sales last week were 10 per cent higher in dollar volume than sales in the corresponding week of 1943, the Federal Reserve Bank of St. Louis reported yesterday.

For the four weeks ending last Saturday, the increase above the total in the corresponding period of last year was 9 per cent, while the first nine months of 1944 recorded a gain of 7 per cent.

40,000 SEIZED IN BELGIAN COLLABORATIONIST ROUNDUP

BRUSSELS, Oct. 6 (AP).—More than 40,000 persons known or suspected collaborationists, have been arrested in a swift but calm purge of Belgians who sold out to the Nazis.

About 20 military tribunals have commenced trial of the accused, and at least 10 have been condemned to death as traitors. Two of these were sentenced in a Brussels court. They were Josept Hoogeven, 49 years old, a chauffeur who denounced a Belgian underground leader to the Germans; and Paul Herten, 50, editor of a collaborationist newspaper.

SOLDIER VOTE BLANKS TO BE SENT TO NEXT OF KIN

COLUMBIA, Mo., Oct. 6.—Because ballots for the November election have been sent to only 800of the 4000 Boone County men and women in service, the Boone County Civil Rights Federation next week will mail more than 2000 application blanks, together with step-by-step information on procedure, to relatives of servicemen in this area.

The "get-out-the-vote" plan which will put affidavits for applications for ballots in the hands of the next-of-kin of every service man and woman in Boone County was presented to the federation by Mrs. Jean Zier, who explained the technique for relatives to follow. Applications, she said, may be obtained at the office of the county clerk, and, when properly notarized, will permit the county clerk to send a ballot direct to the serviceman without the soldier first making application.

Of the Boone County men and women in the service, it is estimated that about 2000 are eligible to vote.

LANE BRYANT

Sizes 8½ to 10½

Mail and Phone Orders (CH. 6767) on 3 (or more) Pairs

Believe it or not— they're 65 denier rayons!

$1.13 Pr.

65 denier, high-twist! . . . Women love them for their smoothness from toe to top! . . . Cotton top and heel . . . in fall's newest color "Stroller."

Hosiery—Main Floor

Lane Bryant
SIXTH and LOCUST (1)

For YOU—High School Boys and Girls!

"Hep-Cat" Tapered Sport SLACKS

Navy Blue Serge, Black and Brown Gabardine, Gray Flannels and Hound's-tooth, and other novelty patterns.

SIZES 25 to 36 WAIST

$7.50

V-Neck and Coat Style SWEATERS

Big selection of new, desirable shades. Blue, natural, yellow and red. Sizes up to 46.

$4.95 Up

KENNER'S PANTS STORE

220 N. 6th St. (1) 524 Olive St.

SCRUGGS VANDERVOORT BARNEY

NINTH TO TENTH • OLIVE TO LOCUST (1)

Buster Brown

White High Shoe for easy walking and easy wearing.

Babies' sizes 3 to 6	$2.75
Infants' sizes 6½ to 8	$3.00
Children's sizes 8½ to 12	$3.75

Brown Elk Oxford with hard wearing Dura-Plastic non-scuff tip.

Sizes 8½ to 12	$4.00
Sizes 12½ to 3	$4.50

Remember to bring Ration Book 3

SVB's Children's Shoes—Second Floor

Outdoors looking Incomparable

Youthfully Yours Shops

a 100% wool shetland tweed coat, and legging set in red piped in copen and copen piped in red; 3-6, $22.95 Hat, $3.98
two-to-six shop

b Boy coat in Van Fleece; cherry green, navy, natural; 7-14. $25.00 Scottie velour, $4.98 Handbag, $2.98*
girls' shop

c Coat and legging set of 10% camel hair—90% wool. 5 to 8, $24.95 Eton cap, $1.65
boys' juven-aisle

d All-wool double-breasted camel shade polo coat, California weight. Plain or belt back. 34-40. Lee fur felt hats, $4.98
young men's college shop

e Van Fleece boy coat in cherry, green and navy; 10-16, $29.95 Hat, $4.98 Bag, $2.98*
teen corner

f Reversible camel shade fingertip of warm haircloth fleece. Sizes 12-22. $15.95
boys' shop

girls' shop, teen corner, two-to-six—third floor
boys' juven-aisle, boys' shop, young men's college shop—second floor

*plus tax

SCRUGGS VANDERVOORT BARNEY

NINTH TO TENTH • OLIVE TO LOCUST (1)

JUNIOR FASHIONS FROM

Cunninghams

419 NORTH SIXTH STREET

Cunninghams for Dresses

Junior dresses galore . . . in wools and wool and rayon combinations . . . in rich, glowing Harvest Colors.

$12.95 to $29.95

Cunninghams For Blouses

Plenty of whites for suits or skirts . . . Harvest Colors and patterns.

$2.98 to $10.95

Cunninghams For Skirts

Fashion feature: side drapes of rayon crepe. Classics in Harvest Color wools.

$3.98 to $9.98

CAROL RETURNING TO ROMANIA, HE SAYS IN MEXICO

Plans to Go to Brazil, Then to Lisbon to Await 'Proper Moment,' He Tells Camacho.

MEXICO CITY, Oct. 6 (AP).—Former King Carol of Romania is going back home, palace officials said he told President Avila Camacho here yesterday.

Earlier reports were that he was leaving Mexico, where he has spent three years of his four-year exile, to go to Brazil.

Carol and his party, including Mme. Elena Lupescu, Ernest Urdareanu, former court chamberlain, and Mrs. Urdareanu, who married her husband in Mexico City, will go first to Brazil and from there to Lisbon.

Carol told Avila Camacho he may remain in Lisbon for "the proper moment" to return to Romania, where his son, Mihai, has ruled since the day Carol abdicated in his favor. In bidding farewell to the President, Carol thanked him for the hospitable asylum Mexico gave him and invited him to visit Romania, where, Carol said, he "personally" would be his host.

Romanian Socialists, Communists Assail Mihai Rule.

BUCHAREST, Oct. 5 (Delayed) (AP).—Romanian Socialist and Communist leaders today attacked the present government as being incapable of carrying out the tasks before it.

The outburst followed a meeting between King Mihai, Premier Constantin Sanatescu and the leaders of the four-party coalition government.

Communist Leader Lucretziu Petrascanu, in a declaration to the Communist organ, Romania Nouva, said:

"The government has left many of the most important obligations of state planning undone. Although it is one of the most urgent matters the purge of the nation's administration has not even begun. Further, officials directly from the gallery of war criminals have been been nominated to vacant posts."

Petrascanu asserted that "only a government of broad democratic concentration can assume the difficult tasks," confronting Romania.

Socialist Leader Titel Petrescu said the conference with Mihai discussed the de-Hitlerization of the administration, multiplication of efforts to free Transylvania and measures to assure order and to supply the population with work for all.

The Communists and Socialists announced in their news organs that they have agreed on a common platform of action based on close collaboration with the Soviet Union and destruction of Fascist influences.

OIL STATION OPERATOR HURT IN GASOLINE TRUCK BLAST

Charles G. Boyd, operator of a filling station at 1146 South Seventh street, was burned seriously today when gasoline vapors exploded while he was cleaning out the tank of a gasoline trailer truck at the station.

Flames spurted 20 feet across an empty lot and into the yard of Madison School, where scores of children had been playing 25 minutes before. The explosion occurred at 9:10 a. m. and the children had been called to classes at 8:45 a. m.

Witnesses said Boyd had squirted steam into the 4000-gallon tank through a top opening and had opened a vent beneath the truck to allow the steam to escape, when a spark from a machine making the steam ignited the vapors. Flames issued from a vent in the rear of the tank, setting a nearby truck afire and destroying merchandise in a trailer truck.

Boyd was taken to City Hospital. William Allen, Negro car washer, who was injured slightly in the explosion, was released after treatment at Homer G. Phillips Hospital.

$5,802,760 IN E BONDS SOLD BY DISTRICT AGENTS IN WEEK

Sales of Series E war bonds reported by 2241 issuing agents in the Eighth Federal Reserve District totaled $5,802,760 during the week ended yesterday, the Federal Reserve Bank of St. Louis reported today.

In addition, E bonds with a value of $313,550 and F and G bonds with a value of $1,366,450 were sold by the bank during the period. Bonds of the F and G series valued at about $173,000 were sold in the St. Louis area.

Total saels of E, F and G bonds since May 1, 1941, reached $1,834,045,125 yesterday, the bank reported.

PEPTO-BISMOL

when your stomach is UPSET

Be gentle with upset stomach. Don't add to the upset with overdoses of antacids or harsh physics. *Soothing* PEPTO-BISMOL is not laxative, not antacid. It helps calm and soothe upset stomach. Pleasant to the taste—children like it. *Ask your druggist for PEPTO-BISMOL when your stomach is upset.*

A NORWICH PRODUCT

SCRUGGS VANDERVOORT BARNEY

NINTH TO TENTH • OLIVE TO LOCUST (1)

Give two days' pay to the War Chest

for "occasions"

BLACK SUEDE

$8.50*

Dressy pouch bag, touched with lucite fire. Top handle, zipper top—all the little details that are important. Brown, also.

The Cover-Up Look of a

HAIR HIDER

$7.98

Inspired by Hattie Carnegie, the hair hider that gives you such a pure-browed, smooth look. In wool jersey, one or two colors, exciting as the colors of a palette.

SVB's Budget Millinery—Third Floor

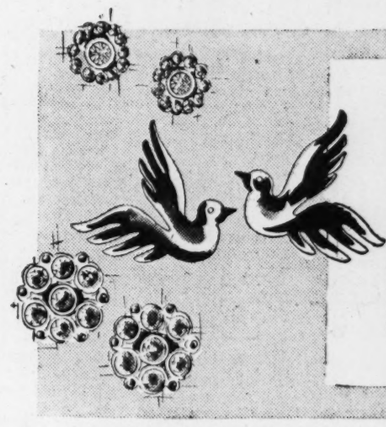

a new collection

EARRINGS

$2.00*

See them for every occasion, every costume. Sterling silver, gold-plated sterling, simulated stone set; tailored and dressy.

bangle bracelets in

STERLING

$1.50* to $10*

Wear two, three or many tinkling merrily on your wrist. Variety of widths and designs; flat ones, twisted ones, round ones.

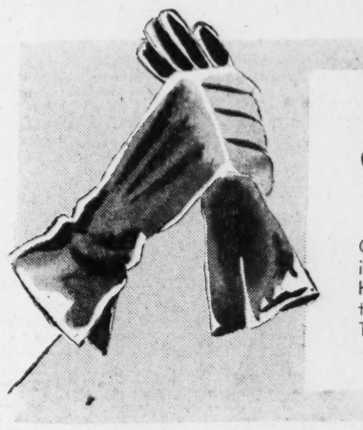

classic capeskin

GLOVES

$3.98

Glove-life for your suit, be it civilian or military. Hemmed top with vent in the side; outside stitching. Tan, brown, black. 6-7½.

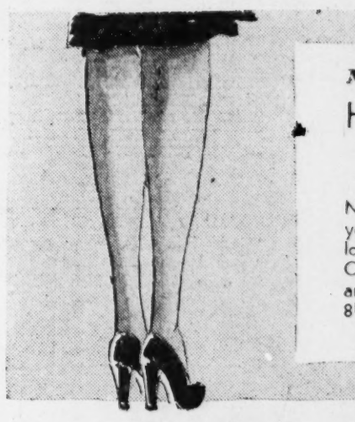

No-Seam, by Hanes

HOSIERY

3 Pr. $1.44

No-Seam hosiery for the youthful-looking leg, for it looks like no stockings at all. Cotton reinforced heel and toe; suntan shade. 8½-10½.

Precious Classic by

McMULLEN

$35.00

Never short of perfect for any occasion, the wool classic. McMullen tailors one to your taste in striped rainbow plaid wool in either a green or red combination. Two-piece; sizes 12 to 18.

SVB's Sports Shop—Second Floor

brand-new glitter

HAIR COMBS

$2* to $7.50*

Complement your new hair-do with a single comb or a pair. See them in jet, crystal, pearl or sequin trims. Some black and silver or black and gold color bead combinations.

*Plus 20% Tax SVB's Accessories—First Floor

SURVEY OFFERS THREE PRIZES FOR ESSAY ON CONSTITUTION

JEFFERSON CITY, Oct. 5 (AP).—A State-wide essay contest to stimulate interest in the proposed new State Constitution was announced today by the Missouri Public Expenditure Survey, a taxpayers' organization.

All high school students will be eligible to compete for the prizes of $75, $50 and $25 in war bonds, writing on the subject of "Why should Missouri's proposed new Constitution be adopted?"

"If the new Constitution is adopted and remains in force as long as the present 1875 Constitution has," said Edward Staples, survey director, "all our high school students—Missouri's civic leaders of tomorrow—will be greatly interested in and will be vitally affected by this new organic law."

The Constitution will be voted on at a special election Feb. 27.

"NEWEST IN GIRLS' CLOTHES"

A.—Soft, dainty cotton. White trimmed neck and midriff. Bodice has dainty embroidery. Powder or maize. Sizes 1 to 3, $1.99.

B.—Fine spun rayon sailor dress with gold braid and buttons and eagle emblem. Navy only. Sizes 3 to 6½. $1.99.

C.—Warm and durable 100% alpaca pile coat in neutral taupe color which doesn't show soil. Either red or green collar, front and pockets. Sizes 3 to 6½. $12.95. Warm leggings sell for $3.99.

Use our charge account or lay-away service at no extra cost.

THREE SISTERS
Seventh and Locust (1)

MAIL ORDERS FILLED FROM 1113 WASHINGTON

OPEN EVENINGS

Burdie's

2624 Cherokee 3956 W. Florissant 7348 Manchester
3550 South Grand 5669 Delmar 4258 Manchester
2515 North 14th St. 5057 Gravois

Also visit Dolly's at the following addresses:
3114 South Grand
In East St. Louis, Illinois, at 346 Collinsville Ave.
In Belleville, Illinois, at 30 East Main Street

G. O. P. TO OPEN CITY CAMPAIGN TUESDAY NIGHT

Donnell and Bradshaw Will Be Principal Speakers at Two Mass Meetings.

The city-wide campaign for the Republican ticket will be opened formally with two mass meetings next Tuesday at 8 p. m., at which the principal speakers will be Gov. Forrest C. Donnell, nominee for United States Senator, and Jean Paul Bradshaw, nominee for Governor.

One gathering will be at Alhambra Grotto, Grand boulevard and Magnolia avenue, the other at North St. Louis Turner Hall, Twentieth and Salisbury streets, a traditional scene for Republican openings. No attempt is being made to divide the two meetings by wards.

All of the other nominees for state offices are expected to address both rallies. Nominees for local offices will be presented but will not be called on to speak, except possibly Mayor Aloys P. Kaufmann. Donnell, Bradshaw and all the other nominees will go to both meetings, alternating so that each program will be continuous. Elmer Nicolay, Fourteenth Ward committeeman, will be chairman of the North Side rally, Alvin F. Hackman, Seventeenth Ward committeeman, of the South Side.

Congressman Walter C. Ploeser will be at the South Side meeting, Congressman Louis E. Miller at the North Side.

Chairman Louis J. Reidel of the Republican City Committee said that about 100,000 leaflets, announcing the rallies, would be distributed to residences throughout the city.

It is planned to have at least five mass meetings later in the campaign of Mayor Kaufmann for the unexpired term in his office.

Donnell will be principal speaker at a St. Ferdinand Township Republican meeting at Corpus Christi Hall, Jennings, Monday at 8 p. m.

RUSSIAN TROOPS ENTER HUNGARY FROM ROMANIA

Continued From Page One.

sword," the Communist party organ, Pravda, said. "Hungary protects the Germans' southern flank and continually supplies cannon fodder. The loss of Hungary would mean the loss of raw materials, such as oil, metals and foodstuffs." Szeged is 96 miles southeast of Budapest.

Thirty-five miles south of Belgrade, Tito's Partisans were locked in bitter battle with the Germans for the village of Topola, home of Karageorge (Black George), who beat the Turks a century ago and founded the royal dynasty from which the present King Peter descended.

Battle Before Belgrade.

The Russians before Belgrade were gathering strength for the final assault after capture yesterday of the key rail junction of Pancevo. The Timusul River, flowing into the Danube at the western edge of Pancevo, formed a minor German defense line, but it also formed the edge of a potentially dangerous pocket for the enemy because it already has been outflanked by the Reds a few miles north.

Thousands of Partisans inside Belgrade were reported armed and ready to aid in the battle to end the reign of terror under which the Germans have held the capital for 42 months.

Russian forces using Petrovgrad, 37 miles north of Belgrade as a base, cleared the enemy from an area of several hundred square miles on the east side of the Tisa River. These operations probed to points south of the Hungarian rail center of Szeged, pushed toward Novi Sad, controlling the northern Yugoslav rail network, and stretched German forces nearly to the breaking point on a 50-mile flank protecting Southern Hungary.

Hungary Caught in Middle.

From the southern environs of Belgrade to the tip of Greece, German divisions, variously estimated by Allied military sources at eight to 25, appeared powerless to save their only remaining railway escape route.

Hungary was caught in the middle. It now is fighting Russian invasion assaults from three sides—north, east and south.

On the north, although nothing has been mentioned in the latest official reports, high Russian officers have confirmed that the Red forces have won control of the central ridge of the Carpatho-Ukraine, the sector where Russian forces scored a breach in 1916 and nearly knocked Hungary out of World War I.

(In conflict with the Moscow report that Marshal Tito was near the front, the Paris Radio said he had arrived in Moscow to talk with Premier Stalin.)

★ ★ ★
MUTUAL BANK and TRUST CO.
716 LOCUST ST.
VERY CONVENIENT

CHECKING ACCOUNTS
SAVINGS ACCOUNTS
LOANS—TRUST SERVICE
SAFE DEPOSIT BOXES
TRAVELERS CHECKS

MEMBER FEDERAL DEPOSIT INSURANCE CORPORATION

LINCOLN COAL CO. FILES SUIT TO FORCE ISSUANCE OF PERMIT

The Lincoln Coal Co., 4567 DeTonty street, filed a mandamus suit yesterday in Circuit Court against the Board of Public Service in an effort to force the board to issue a solid fuel permit to the company. The permit was refused Sept. 12 on the finding that the company is not a bona fide successor to the Triangle Coal Co. of the same address.

The petition states the firm obtained a city license Aug. 25, that the same day Acting Smoke Commissioner James H. Carter approved the solid fuels permit application, as required by the smoke ordinance, and that the board did not have reasonable ground in refusing it.

A hearing on proposed revocation of the Triangle company's solid fuels permit, on the ground the firm misrepreresnted quality of coal sold to consumers, was interrupted Sept. 13 when the company got a court order temporarily restraining action by the city.

NORCROSS
GREETING CARDS

Macy Special Features!
58-FACET DIAMONDS
Choose from Macy's Many Styles at Savings!

3-DIAMOND RING $75
Lovely tailored style mounting with three flashing diamonds.

BRIDAL PAIR $49.50
Dainty white or yellow gold engagement and wedding ring.

Federal Tax Included
PAY $1.25 WEEKLY

Open Monday to 8:30

Opticians MACY Jewelers
420 NORTH SIXTH ST.

Open Daily to 5:30

Changes...
For OCTOBER
The Month of Conversion...
You'll Need Warmer Clothes From Now On!

SMART WOOLEN DRESSES
In Pastel Colors
$10.95 TO $29.95
Junior Sizes 9 to 15 — Misses' Sizes 10 to 16

★

BEAUTIFUL UNTRIMMED COATS
Check our window display this week

GRACE & JOE HERZ SHOPS INC.

USE OUR WILL CALL

921 WASHINGTON, 1
STORE HOURS: 9 to 6 Daily! Mondays, 12 Noon to 9 P. M.

RETAIL SHOP IN WHOLESALE DISTRICT

Stop me—if you've heard this!

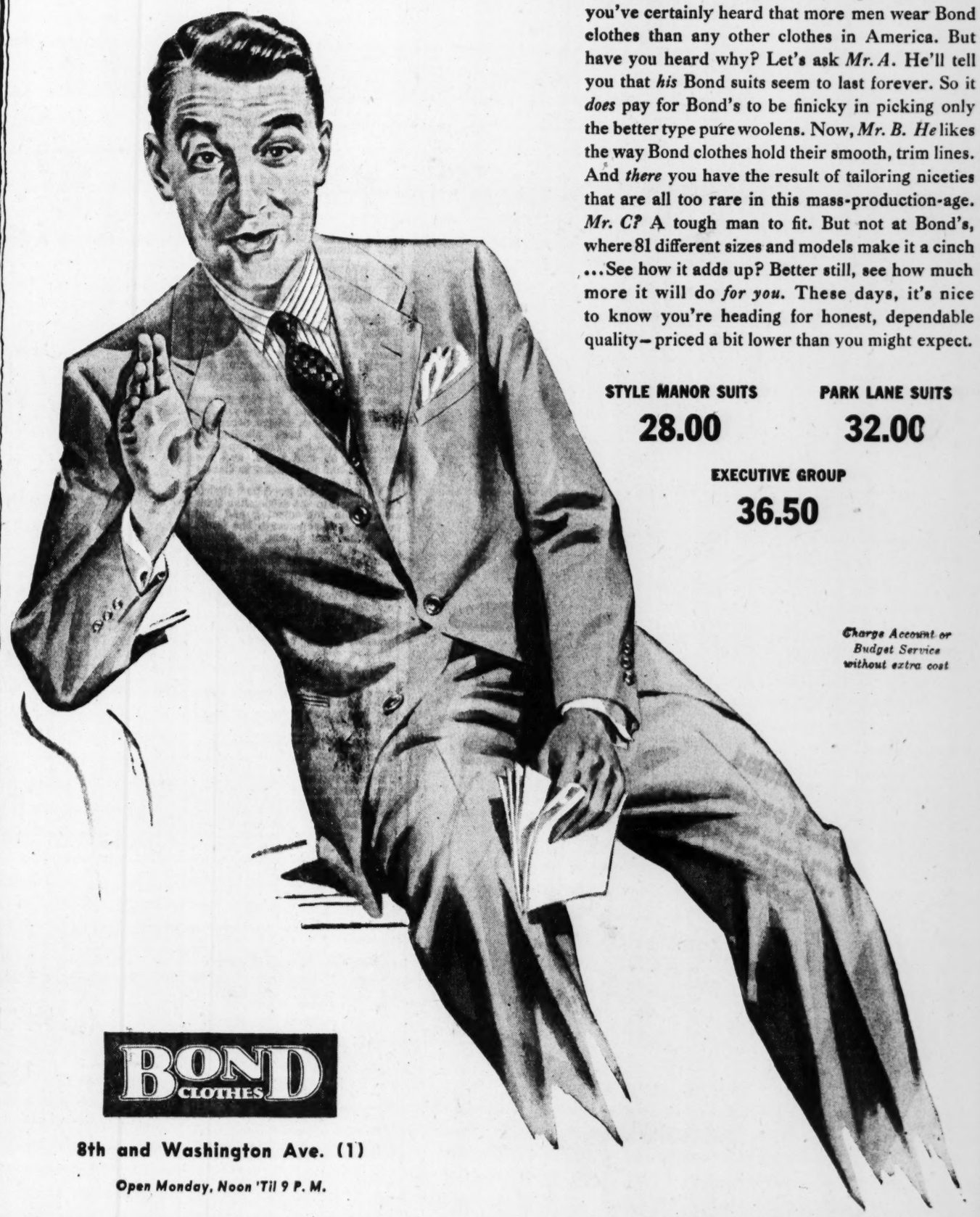

On second thought, *don't* stop me. Read on! You may find a golden nugget in this simple tale... Now you've certainly heard that more men wear Bond clothes than any other clothes in America. But have you heard why? Let's ask *Mr. A.* He'll tell you that *his* Bond suits seem to last forever. So it *does* pay for Bond's to be finicky in picking only the better type pure woolens. Now, *Mr. B. He* likes the way Bond clothes hold their smooth, trim lines. And *there* you have the result of tailoring niceties that are all too rare in this mass-production-age. *Mr. C?* A tough man to fit. But not at Bond's, where 81 different sizes and models make it a cinch ...See how it adds up? Better still, see how much more it will do *for you.* These days, it's nice to know you're heading for honest, dependable quality—priced a bit lower than you might expect.

STYLE MANOR SUITS 28.00
PARK LANE SUITS 32.00
EXECUTIVE GROUP 36.50

Charge Account or Budget Service without extra cost

BOND CLOTHES

8th and Washington Ave. (1)
Open Monday, Noon 'Til 9 P. M.

Bond Plants in Rochester, N.Y. and New Brunswick, N. J.

ARNHEM FAILURE MAY PROLONG WAR IN EUROPE INTO '45

Elmer Davis Says OWI Report of 3 Weeks Ago on Chance of 1944 Victory Is Out of Date.

WASHINGTON, Oct. 6 (AP).—The failure of Allied airborne troops at Arnhem, in the opinion of Director Elmer Davis of the Office of War Information, makes "more remote" the chances of victory in Europe this year.

Referring to the 11-day struggle to hold a bridgehead across the Rhine at Arnhem, Holland, against superior forces, he said the "Arnhem affair" had made out of date an OWI report predicting Germany would go down "before, or not long after, the end of 1944."

"Everybody agrees," Davis told reporters yesterday, that the defeat of the heroic airborne division makes German collapse "more remote than when our report was put together" three weeks ago.

4000 Copies Distributed.

The report was not intended for publication, but it "leaked" after 8000 copies were prepared and about 4000 were distributed to persons in the advertising business.

Forecasts that five million workers would change jobs after V-day in Europe, and that German collapse would bring "widespread and in some quarters serious" dislocations in civilian life were made in the OWI report.

Although a substantial part of the displaced workers will be absorbed in the task of reconverting industry, the survey said that "in most cases a war job will continue to be the best job for at least six months after V-E day."

Intended to guide advertisers in planning future campaigns in behalf of the war effort, the survey said inflationary pressures would increase after V-E day and "price controls accordingly may be continued for quite some time." The need for heavy government borrowing will continue, it was said.

Probable Rational Trends.

On rationing the survey gave these as probable trends following V-E day:

BUTTER, SUGAR — Probably will remain rationed.

CHEESE, FATS, MILK AND CREAM, BETTER GRADE MEATS—Short supplies for first six months, with rationing uncertain, but plentiful thereafter.

PROCESSED FOODS, FRESH FRUITS, VEGETABLES — Adequate supplies without rationing.

SHOES—Rationing will continue; other clothing will be short of civilian need.

GASOLINE—Very gradual easing over several-month period.

FUEL OIL—Rationing next winter as well as this.

PASSENGER CAR TIRES — Rationing terminated within three months.

OWI May Make Study Public.

Davis refused to make the report public, saying that information in it was obtained from Government agencies on the promise that the facts would not be made public. OWI officials said portions of it which have been published are correct excerpts but may be somewhat out of date.

Subsequently, Davis issued a statement saying OWI would ask the agencies that contributed data for the report to release OWI from the secrecy pledge. If all consent, OWI said, the document will be available to the public.

OWI said there were no accurate estimates of how many persons would be unemployed at any single time during the changeover from wartime to peacetime production. The employment problem between the ends of the German and the Japanese phases of the war will not be "unmanageable," it was predicted, and the ratio of unemployment to total population may be no larger than in 1929.

Jap Fan-Makers Shift to Planes.

SAN FRANCISCO, Oct. 6 (AP).—A business of "300 years standing" has been abandoned on Shikoku Island in Japan. The Tokyo radio announced fan-makers turned to aircraft production because "their delicate technique will henceforth do much toward increased production of airplane wings."

Treasury Denies Trying to Impose $5000 Ceiling on Manual Workers

WASHINGTON, Oct. 6 (AP).—Joseph D. Nunan Jr., commissioner of Internal Revenue, last night denied that a Treasury agent had entered the plant of the Lincoln Electric Co. and had announced that a man who worked with his hands should not be paid as much as $5000 a year.

Gov. Thomas E. Dewey in his radio address Tuesday night from Albany related such an incident.

Nunan issued a statement saying "the Treasury Department has never had any such rule."

He said that evidently James F. Lincoln, president of the company, is "using" Mr. Dewey for the purpose of "trying" a tax dispute with the Bureau of Internal Revenue in the press.

Nunan said the dispute is not over wages paid the employes, but relates to the validity of certain deductions for annuity premiums and shares in a profit-sharing trust.

As for wages actually paid, Nunan said the Government in its final notice to the comapny allowed "every dollar' 'of the wages as a legitimate operating expense.

With regard to the Treasury agent entering the plant, Nunan said Dewey was "evidently" quoting Lincoln, who Nunan said has accused Jesse F. Gregory, head of the central division of the technical staff, Cleveland, O., of making such a statement.

"Mr. Gregory has denied making any such statement," Nunan said, "and is supported in his denial by two employes of his office present at the time he was supposed to have made the statement."

In his address Dewey said: "I have here photostatic copies of the Treasury Department notice to the Lincoln company, marking the pay of worker after worker as "excessive."

In Cleveland, Lincoln said "I do not know Mr. Dewey, never spoke to him and have only heard him over the radio.

"It seems perfectly obvious that Mr. Dewey could not be 'used'—as Nunnan puts it—by anyone for anything, and it seems equally obvious that I couldn't 'use' him since I don't even know him!"

Lincoln repeated that "Gregory definitely stated 'a man who works with his hands is not worth $5000 a year."

Lincoln said the annuity system for which the company was assessed in 1940 was the same plan which the Treasury Department approved in the preceding four years.

"Those annuities are just as much a part of a man's wages as his weekly pay check," Lincoln contended.

Hospital Ass'n Elects St. Louisan.

CLEVELAND, Oct. 6 (AP).—Dr. Peter D. Ward, superintendent of the Charles T. Miller Hospital of St. Paul, was named yesterday president-elect of the American Hospital Association, to assume office next year. Trustees named include Florence King of St. Louis.

MAYOR ASKS CITY COUNSELOR TO JOIN NATURAL GAS INQUIRY

The City Counselor's office has been asked by Mayor Aloys P. Kaufmann to participate in an investigation by the Federal Power Commission of the national supply and distribution of natural gas in connection with the city's efforts to obtain natural gas for general use here.

The Mayor said St. Louis had been invited by the FPC to take part in the comprehensive survey to be started Oct. 31. The Natural Gas Committee of the Board of Aldermen is now holding hearings on natural gas prospects for St. Louis. The city took part in a recent FPC investigation of rates of the Mississippi River Fuel Co., which furnishes natural gas to Laclede Gas Co., which mixes it with manufactured gas before distribution to consumers.

Mayor Kaufmann said the City Counselor's office had been asked to file a statement of the city's position on natural gas with the FPC as a preliminary step in the survey.

KAISER SAYS RISK CAPITAL NEEDS TO BE MOBILIZED

NEW YORK, Oct. 6 (AP). — Henry J. Kaiser said last night that preservation of private industry and private finance depends on the establishment of a practical system for mobilizing and employing risk capital.

In an address at a dinner meeting of the New York Financial Writers' Association, he asserted that large established corporations would have adequate capital resources for the postwar period and that small business could seek aid from a Government agency or private banking pools, but he added:

"The classification which as yet has no help in prospect comprises those industries which were born out of the war, or which expanded rapidly during the war, many of which must survive if we are to have the volume of employment essential to our peace and prosperity."

☆ BUY WAR BONDS & STAMPS ☆

Kline's
Washington at Sixth (1)

Ours exclusively . . . Wimbledon's "Debonair", betasseled French beret in black and hi-colored fur felt . . . 7.50

Millinery Mezzanine

$2

Hat Bar

What luck! Cord-stitched beret, or three-ring calot with bow, in black, brown and heavenly hi-colours. Both in wool felt . . . street floor.

Squirrel Coat

Prime Siberian pelts, natural, pearly grey, or sable-dyed, tuxedo front and turn-back cuffs; full or seven-eighths length . . . wonderful at only

plus fed'l tax $269

Pretty Bow Blouse

Flattering three-quarter length sleeves on this rayon crepe blouse in lime, fuchsia, brown or white . . . sizes 32 to 38 . . .

Street Floor 4.98

Colourful Mix-Mates

Country Club Shop's vivid tri-color blouse . . . with hi-rising, draped skirt in black or brown. Both in rayon crepe.

Blouse 8.98

Skirt 6.50

Girls' Chesterfield

Double-breasted, Kitten's Ear Fleece in bright colors with matching rayon velveteen collar; sizes 7 to 14.

22.98 Girls' Shop

Juniors! New Crepes

Fly-front dress with three-quarter sleeve, in fuchsia, peacock, black or brown novelty rayon crepe . . .

Sizes 9 to 15 16.95

Simulated bolero dress, three-quarter sleeves, in black rayon crepe, with fuchsia or turquoise vestee-front . . .

Sizes 9 to 15 14.95

Squirrel Tuxedo

Sleek soft squirrel, dyed sable colour, cascades down this beautiful, pure wool coat of blue, green, grey or gold . . .

plus fed'l tax $110

The Tailleur

The "perfect" suit, to dress up or down to suit the occasion. Link button, rayon satin bound, in black, brown or navy wool. Sizes 38 to 44 . . 49.95; sizes 10 to 20.

Suit Salon $45

Congratulations to the St. Louis Business and Professional Women's Club on their Silver Anniversary October 8th.

Official Girl Scout shoe, and a Shoe Salon exclusive . . . Connie stroller in highly polished antique brown leather, sturdy soles . . .

5.95

GIVE AT LEAST TWO DAYS' PAY

You've made a hit

Information says you're "tops."

You're using your directory to find the numbers you want. You've relieved the strain on Information's switchboard. Now she's giving better service on *necessary* calls!

Each number you find... saves equipment and time and Information says, "Thanks"

EAST SIDE BARS GET MONOPOLY ON SLOT MACHINES

Barred in Other Places but Any 5 Citizens Can Ask for Revoking of Tavern Licenses.

The announcement that East St. Louis taverns will be given a monopoly of the slot-machine business there was followed today by a statement from William P. Buchanan, supervisor for the Illinois Liquor Commission, that any five citizens who object to gambling in taverns may ask Mayor John T. Connors as liquor commissioner to revoke their licenses.

Police Commissioner John T. English said yesterday that because of complaints juveniles were playing slot machines installed in drug stores and bowling alleys, the devices would be removed from all business establishments except some 170 taverns.

Buchanan told a Post-Dispatch reporter the State liquor law provided that if the Mayor failed to act within 20 days on the petition of the citizens, an appeal could be taken to the commission, which would then assume jurisdiction.

He added that while the state law does not specifically prohibit slot machines in taverns, it does require that the applicant, for a $50 retail license, agree not to violate any state law, and that there is a state law prohibiting the gambling devices.

East St. Louis officials agreed a year ago to give the taverns a slot machine monoply in exchange for an increase in the cost of a city license from $600 to $1000. The agreement was not kept, however.

Gambling in Washington Park, an East St. Louis suburb, came in for a share of criticism today by Norman Miller, a resident who spent 11 years in the Navy and returned two months ago to find, as he said to a reporter, "Washington Park wasn't like this when I left."

Miller appeared before the Village Board of Trustees Wednesday night to complain about slot machines and a large-scale lotto game, and to ask: "Who is getting the payoff from these machines?"

Mayor C. L. Norris parried the question about the slot machine payoff, but he said that some of the profits of the lotto game, which is attended nightly by several hundred customers, were used to help support the village fire department.

WHITE HOUSE DENIES CANCELING F. D. R. TOUR, SAYS HE AGREED TO NONE

WASHINGTON, Oct. 6 (AP). WHITE HOUSE officials said today reports that campaign appearances of President Roosevelt at public gatherings had been canceled were without foundation. They noted that Roosevelt had said repeatedly that he had no campaign speeches scheduled after last night's radio address.

The New York Times reported today that Democratic leaders in New York had been informed that "plans for President Roosevelt's appearance in person at campaign rallies in New York and other states have been vetoed by a White House ruling that the President cannot appear at any scheduled 'public gathering.'" The paper added that the author of the reported ruling was not entirely clear but "it was assumed that it had been made by the Secret Service."

The White House said that apparently political leaders in such places as New York had been eager for Roosevelt to make campaign addresses and had talked with the press about the possibility with unwarranted optimism.

G.O.P. LOSES SUIT TO PUT ELECTORS ON GEORGIA BALLOT

ATLANTA, Ga., Oct. 6 (AP).—The Georgia Supreme Court today refused to order a slate of presidential electors backed by the Republican National Committee placed on the State's November general election ballot.

The action left the Dewey-Bricker ticket represented in Georgia by only six Republican electors, offered on a fusion ticket with six unpledged independent Democrats in opposition to the regular Democratic electors supporting the Roosevelt-Truman ticket.

The fusion slate appears on the ballot under labels of both the Republican and Independent Democratic parties.

ROOSEVELT SAYS HE DOES NOT WANT COMMUNISTS' AID

Continued From Page One.

references to Communism when he speaks in Charleston, W. Va., tomorrow night. Dewey's office at Albany, N. Y., said he heard Roosevelt's speech.

Other points Roosevelt dealt with included:

1. DEMOBILIZATION. He said "reckless words based on unauthoritative sources" had been used by his opponents in asserting the administration is ill-prepared for demobilization. Such words have been used, he said, to "mislead and to weaken the morale" of soldiers and their families. He repeated that men in the armed services would be returned to civilian life "at the earliest possible moment consistent with our national safety."

2. WARTIME CONTROLS. He said the American people "do not need, and no national administration would dare to ask them, to tolerate any indefinite continuance in peacetime of the controls essential in wartime."

3. REGISTER AND VOTE. He urged all eligible citizens, particularly women, to register and vote. He advocated removal of poll taxes and other vote "restrictions," and in a reference to the soldier vote, said the people will be able to "fix the responsibility" on those "politicians who quite openly worked to restrict the use of the ballot in this election, hoping selfishly for a small vote."

4. WAR. He said the United States and its Allies had waged "brilliant campaigns," but the German and Japanese resistance "remained as determined — as fanatical—as ever," and "we may have to fight every inch of the way to Berlin."

5. PEACE. "We must be able to present our returning heroes an America which is stronger and more prosperous, more deeply devoted to the ways of democracy, than ever before. . . . by God's grace, it must always be a land of opportunity for the individual citizen—ever broader opportunity."

Brownell Questions Roosevelt's Position Regarding PAC.

COLUMBUS, O., Oct. 6 (AP).—Herbert Brownell Jr., the national Republican chairman, said today he hoped "the President will clarify his statement and let us know if he repudiates the support of the Communistic-controlled PAC."

The statement was given in a press conference in reply to a question on what Brownell thought of an address last night in which Roosevelt disowned Communist support in his campaign for a fourth term.

"Actions speak louder than words," Brownell said. "American citizens feel that the Communistic influences are centered in the activites of Sidney Hillman and the Political Action Committee.

"I hope the President will clarify his statement and let us know if he repudiates the support of the Communistic - controlled PAC, which is leading the fight for retaining him for 16 years in the White House."

'MECHANICAL BRAIN' KEEPS FIGHTER'S GUNS ON TARGET

ROCHESTER, N. Y., Oct. 6 (AP).—Manufacture of a "mechanical brain" gunsight which electrically directs combat plane machine-gun fire so as to assure bull's-eye accuracy was announced by Eastman Kodak Co. yesterday.

The pilot need only dial the type of plane his enemy is flying, the range, the air speed and altitude and keep the enemy target within a gyro-controlled circle, the company's statement said. As long as the plane remains in the ring, the pilot will register a bull's-eye despite the angle of attack.

The company said the device, adapted for manufacture in this country from British design, automatically computes the effects of gravity and air density on the bullet, relative motion of the target and other factors which previously the pilot had to estimate.

Saffian series

superbly handled in the new softer shapes

A. In navy, brown or red, $12.95*

B. In black, brown or red, $15*

C. In brown, black or red, $10.95*

*Plus Federal Excise Tax

Bags—Main Floor

Boyd's OLIVE AT SIXTH (1)

Boyd's

For that OK look!

Under Grad Student

Suits and Topcoats

$29.75

Young fellows want their clothes to be just right, not too flashy, not too staid, but right on the beam. And a fellow's parents want to be sure of the quality, the tailoring and the fit. Both will be pleased with Boyd's suits in grey flannels, plaids, coverts, cheviot squares and tweeds. Topcoats in fleeces, coverts and camel shade fleeces. Sizes 32 to 40. Sizes for longs.

Fourth Floor

Boyd's OLIVE AT SIXTH (1)

BUY WAR BONDS AND STAMPS

Peep-hole suedes

in black . . . the ace of all shades this fall

$7.95*

Two of Boyd's "step ahead" shoes designed with a young point of view. Made of velvety black suede . . . peep hole perforated to wear all winter. Mezzanine Floor

*Plus No. 1 or 2 Coupon

Boyd's OLIVE AT SIXTH (1)

Checkmates

For the Junior Crowd

$35 each

The suit has the new softer dressmaker detailed look which makes it important this fall. The coat is short 'n' sweet. Both in 100% wool. Brown and white, or green and white pin check pattern.

Sizes 9 to 15.

Third Floor

Boyd's OLIVE AT SIXTH (1)

Once it was painful to be well dressed

Today Pledgeworth's

Plus Value Fit and Finish make it easy on your pocketbook and EASY on You!

at $40

Not too long ago for many of you to remember being well dressed meant being "togged out" with a suit that made you feel like you had a poker down your back. Today Plus-Value Pledgeworth fit and finish bring you a pliant suit that's as easy on your pocket book as it is on you. For years of know how and experience with the finest, lithest, most lively, quality garments back the selection of every one of these popular suits at a popular price in Boyd's selection. That's why more and more men are turning every year to the TRIPLE THREAT SUIT:

Featuring PLUS Fabric Value,
Featuring PLUS Styling Value,
Featuring PLUS Finish Value

In a large selection of interesting patterns and fabrics.

Boyd's Big Clothing Floor on Second

Boyd's OLIVE AT SIXTH (1)

Plus Value Pledgeworths

FORGED LETTER FROM KING

LONDON, Oct. 5 (AP).—Lord Langford, 59-year-old Irish peer, was sentenced yesterday to 12 months' imprisonment at hard labor on conviction of obtaining $3200 from a woman under false pretenses.

The prosecution charged that he forged a letter from King George VI purporting to show he received $2000 a year from the keeper of the King's privy purse for a service his family rendered King Edward VII.

DON'T SEND LOOSE CHANGE

Most companies prefer that you pay bills by check. So why not open a CUSTOM CHECK ACCOUNT here? CUSTOM CHECKS cost less than money orders or cashier's checks.

MISSISSIPPI VALLEY TRUST CO
BROADWAY & OLIVE—2
Member Federal Deposit Insurance Corporation

PEACETIME QUALITY TODAY

Robert Bruce KNITWEAR

Sweaters FOR MEN AND BOYS

At leading department stores and men's shops

RAILROADS PRESENT CASE FOR HIGHER FREIGHT RATES

WASHINGTON, Oct. 6 (AP).—Postwar improvement of railroad equipment and facilities will be endangered unless freight rate increases, granted then suspended by the Interstate Commerce Commission, are allowed to go into effect, the Association of American Railroads said yesterday. The association's statement was filed with the commission in reply to the commission's order of Sept. 21 reopening for further consideration the rate increases originally authorized.

The railroads asked that the increases be allowed to go back into effect next Jan. 1. The association said railroad operating costs since 1940 had increased "more than $1,100,000,000 due to increases in wages and prices," labor costs increasing 27 per cent and the price of materials and supplies for operation 29 per cent.

The association said that with the end of the European war the railroads expected a substantial decline in traffic and during the reconversion period of 18 to 24 months, even with the Japanese war still on, a continuing decline.

HEAPS OF BODIES BURNED DAY AND NIGHT AT KLOOGA

Continued From Page One.

the master race by failing to become a part of it.

Obviously, to the Nazi way of thinking, none of the prisoners could be allowed to live. They would have to be done away with at once.

So the Nazis ordered 14 barrels of gasoline from Tallinn, awakened their prisoners at 5 o'clock in the morning, and ordered 300 of them to carry the gasoline to a clearing in the pine forest surrounding the camp and then to fell several hundred trees.

Out of the pine logs, the SS. men made their prisoners fashion four squares, each about 30 feet across. In the center of each square four saplings were raised and braced with crossboards to serve as flues. The bases of the log squares were filled with tinder in the form of pine bows. Ten logs were then laid across the squares at equal distances apart. Each of the 10 rectangles thus formed was paved with short cross logs of about the size and dimensions customarily used in living room grates. The result was four parqueted log platforms well ventilated underneath, each with a flue to provide plenty of draft.

The remaining Jews and other prisoners then were rounded up, according to survivors, and assembled at the burning ghats. Approximately 100 were ordered to lie face down on the platform of the first square. They were then machine-gunned by a firing squad, which circled the platform several times to insure that all were dead.

The prisoners were ordered to pile 10 more tree-length logs at equal distances across the dead, at right angles to the logs beneath. Then 100 more persons—men, women and children, it made no difference—were ordered to lie down and be machine-gunned. They were.

Continued Day and Night.

The process was repeated until the ghat was seven or eight layers high.

All through that day and all the next night the executions continued. By dawn, on Sept. 20, all the prisoners assembled had been dispatched on the first three ghats. Some had tried to escape but they had been easily mowed down. We saw their bodies strewn about the clearing when we arrived in Klooga 11 days afterward. The fourth ghat was never used for some reason.

The Nazis doused the pyres with gasoline and lit them. Great columns of smoke billowed into the sky. The SS men returned to their administration office for a conference.

The Red Army, apparently, was reported approaching. The Nazis rounded up the remaining prisoners, forced 700 into single barracks and machine-gunned them.

As soon as all were prostrate, the Nazis brought in gasoline, poured it over the floor which was already running with blood and set the barracks afire. They waited outside and machine-gunned any of those who were not yet dead as they tried to jump out the windows.

When they were sure all were dead, they searched for any prisoner they had overlooked, found 87, and machine-gunned them. Then the Nazis fled. By this time the guns of the Red Army could be distinctly heard.

Somehow 85 prisoners, mostly Jews, were overlooked and it was with the help of some of them that we were able to piece the story together. They told us of beatings, of newborn babies being thrown into the furnace of a carpentry shop, of almost every fiendish act that could be imagined. The stories might have taxed our credibility but for the fact we were able to see the evidence for ourselves.

Klooga was only one of hundreds of similar centers of German barbarism. The discovery of three more death camps in Estonia has been announced. Many more will be discovered before the Allied armies reach Berlin.

Klooga Survivor Apparently Husband of St. Louisan's Niece.

Paul Rosen, owner of a women's apparel shop at 3610 South Grand boulevard, told the Post-Dispatch today he thinks his niece's husband was the man who survived the Nazi mass murder camp near Tallinn, Estonia, as related in an Associated Press dispatch yesterday from Tallinn.

The dispatch from Correspondent Eddy Gilmore stated a Merian Baruch, the survivor, told Gilmore he had a relative named Paul Rosen in St. Louis.

Rosen said he last heard from his niece and her husband, Lena and Baruch Merlyn, when they were living in Vilmo, Poland, at the outbreak of war. At that time they were awaiting an immigration quota to come to this country, Rosen said. The Merlyns had two sons, 9 and 10 years old.

Rosen, a native of Kaunas, Lithuania, has lived in St. Louis for 30 years.

Higher Aid Allowances Authorized

CHICAGO, Oct. 6 (AP).—Recipients of Illinois old age pensions and blind assistance now may receive increased allowances for needed nursing home care where the homes meet certain requirements, Raymond M. Hilliard, public aid director of Illinois Public Aid Commission, has announced.

C. E. Williams
SIXTH AND FRANKLIN-I
We Give EAGLE STAMPS

Wear the Red Feather—Give to the
Greater St. Louis War Chest

Women's Smarter Oxfords for Fall

The Sawyer Arch-Fitting Smart Shoes $6.00 Here Only

Candide—Fall Tie of Maracain
BROWN OR BLACK KID
Sizes to 10—AAA to C

C. E. Williams Says:
Enjoy—"The Shoe With the Beautiful Fit"

Softer, Smoother Materials
Luxury Cushion Heels
Arch-Support Construction
Moulded-to-the-Foot Look
Kind-to-the-Foot Feel
No Slip, No Gap, No Pinch

Eureka—Fall Oxford of
FINE BLACK KID
Sizes to 11—AAAA to EEE

FINE BROWN KID
Sizes to 11—AAAA to D
Also White Kid

PRINCESS SLIPPERS $3.00
Easy On—Easy Off
Black Kid. Sizes 4 to 9.

Also 1-Strap Style at $2.50
Also Oxford Style at $3.00
High Shoes, $3.00 and $4.00
Bring Ration Book 3
Store Hours: 9 to 5

Sonnenfeld's
EIGHTH WASHINGTON AVE.

Take a "BOW"

Take any one of our rich "Genuine Corday" Bows for a perfect fashion trim—all black, all brown, or black with red, green or gold, pumps in suede, patent or calf.

(First Floor, Shoe Salon)

BOW, $1.50
SHOES, $7.95

Powder
Puff
Hats

A puff of ostrich
with touches of velvet
...truly lovely bit of femininity. $5.95
Black and Colors

Cunninghams
419 NORTH SIXTH STREET

Practically talks!

PARROT CALOT

Head hugging curve-cut calot with twin parrot birds in rich contrasting colors. Black, brown fur felt. $7.95

(Second Floor)

Brite colors, $8.95

Sonnenfeld's
EIGHTH WASHINGTON AVE.

Since 1900

Printing

LETTERPRESS and OFFSET LITHOGRAPHY

★

ANNOUNCEMENTS
BOOKLETS
BLOTTERS
BUSINESS FORMS
CARDS
CATALOGS
CERTIFICATES
CHECKS
CIRCULARS
ENVELOPES
FOLDERS
HOUSE ORGANS
INSERTS
INVITATIONS
LABELS
LETTERHEADS
LEDGER SHEETS
MENUS
OFFICE FORMS
PAYROLL SHEETS
POST CARDS
PROGRAMS
SHIPPING TAGS
STATEMENTS
ETC.

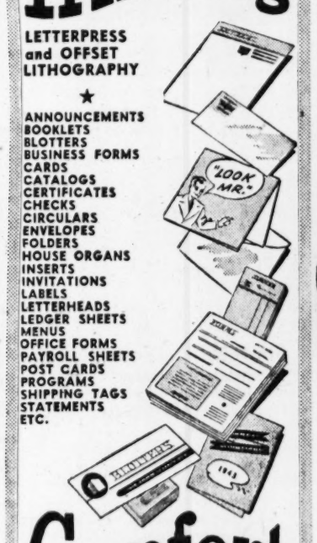

Comfort
Printing & Stationery Co.
107 N. 8th St. (1) CHestnut 6995

A Collection of GUILD-CRAFT FURS
COLLECTORS PIECES

Grey Persian-Dyed Indian Lamb, $229

Peschaniki Weasel $229

The Choice Pelts Brought to You in a Large, Varied Group at One Price

$229
Plus Fed. Tax

- Hollander-Dyed Black Persian Lamb
- Natural Sheared Beaver
- Natural Silver Fox Greatcoat
- Hollander Sable, or Forest Mink-Dyed Muskrat
- Peschaniki Weasel
- Grey Persian-Dyed Indian Lamb
- Natural or Cocoa-Dyed Squirrel
- Dyed Skunk Greatcoats
- Polar Wolf Greatcoats

Sizes for Juniors, Misses, Women

Deposit holds your coats . . . Monthly payments arranged

Sonnenfeld's
EIGHTH WASHINGTON AVE.

Fur Salon—Third Floor

MAJESTIC RADIO NEWS

'STANDINGS OF THE STARS'

Hope Opens On Top

Bop Hope stepped from the jungles of the South Pacific into his old shoes—top man in radio. **Walter Winchell** is runnerup, and **Your Hit Parade, Burns** and **Allen, Frank Sinatra,** and the **Saturday Night Party** enter the first fifteen.

Majestic Radio News No. 17
September 30, 1944

THE STANDINGS OF THE STARS

National Program Ratings of your 15 Best-liked Shows from Hooper Radio Reports

PROGRAM	RATINGS Sept. 30	RATINGS Sept. 15
Bob Hope	1	(New)
Walter Winchell	2	5
Charlie McCarthy	3	1
Radio Theatre	4	3
Mr. District Attorney	5	4
Take It or Leave It	6	8
Joan Davis with Jack Haley	7	2
Screen Guild Players	8	6
H. V. Kaltenborn	9	9
Your Hit Parade	10	19
Phil Harris	11	17
Burns and Allen	12	25
Frank Sinatra	13	24
Mr. and Mrs. North	14	11
Saturday Night Party with Patsy Kelly	15	43

Ratings are based on 2500 telephone calls per hour made from 6 PM to 10:30 PM in 32 cities. National ratings computed for programs heard in certain areas after 10:30 PM local time.

Formula For Hotel Rooms

A Washington, D. C., hotel clerk didn't reckon with his guest when he told **Dunninger,** radio's master mentalist, that no accommodations were available. But Dunninger, undaunted, calmly read the clerk's subconscious mind and called off the exact number of the hotel's only vacant room. P. S.—he got the room.

Good Music—Good Listening

There's good news for opera fans in the announcement that the New York Metropolitan Opera Company will continue its regular Saturday afternoon broadcasts for the next six years.

It's a reminder that you'll want good, clear reception and a wide range of tone in your postwar radio to increase your pleasure in these and other broadcasts.

And with your radio, you'll want a phonograph that gives clearer, more accurate reproductions of your favorite records so that you can enjoy good music whenever you want to hear it.

This you can count on when you choose a **Majestic** radio-phonograph. **Majestic's** fine construction and skilled engineering will bring you every thrill of a well-sung aria—every throb of a hot jive band—clearer, and with greater range and richness of tone. When the time comes to buy . . . look for the **Majestic** label and be sure of good listening—always.

Sept. Hooperatings for top daytime serials are: **Right to Happiness** 1st, **Ma Perkins** 2nd, **Our Gal Sunday** 3rd, **When a Girl Marries** 4th, and **Backstage Wife** 5th.

Crosby Flies Again

For most stars, a trip overseas "to entertain the boys" is a familiar routine. But for **Bing Crosby** it meant breaking a 13 year old vow.

When that fatal airplane crash killed Knute Rockne in 1931, Bing vowed never to fly again. This resolve — along with the restrictions on boat travel, kept him from going overseas.

But the boys wanted to see Bing more than ever, so he took his vow in his hands and broke it. He is now in Europe entertaining the boys—and he flew, too!

Copyright—Majestic Radio & Television Corporation 1944

Majestic
MIGHTY MONARCH OF THE AIR
RADIO TELEVISION ELECTRONICS

MAJESTIC RADIO & TELEVISION CORPORATION
CHICAGO 32, ILLINOIS

Ozarks Resident 104 Years Old.

STOCKTON, Mo., Oct. 6.—Judge Silas M. Phelps, the Ozark regions' oldest citizen, observed his 104th birthday at his home here in good health. Despite his advanced age he goes about town visiting friends and arguing politics.

JACCARD'S Saint Louis
Locust at Ninth (1) MAin 3975

Humor in Ceramics

Kay Finch, one of California's leading ceramic artists, has created a diversified collection of decorative pieces that you'll want in your home.

A. Jezebel $8.50
B. Hippo $7.50
C. Wise Owl $2.00

Write or Call Peggy Brooks for Mail or Phone Orders—Station 335

MERMOD-JACCARD-KING

Delicate, Frothy Blouses with Lace

Very exquisite . . . feminine . . . fragile looking blouses in snowy white angel-smooth rayon.

$7.98

Tucked lace front bow blouse
Tucked front jabot blouse
Button-front frilled collar blouse
Sizes 32 to 38

(First Floor)

Sonnenfeld's
GRAND WASHINGTON AVE

8 FROM THIS REGION ARE KILLED IN ACTION

Six Missing, 10 Wounded, One Injured in Bailing Out of Plane.

Today's casualty reports showed eight men from the St. Louis area were killed in action, two previously missing were reported killed in action, six were missing, 10 were wounded and one was injured when he bailed out of his bomber.

Pvt. Sid M. Diamond, 35, a combat engineer, was killed in action Sept. 20 in France, his parents, Mr. and Mrs. Max Diamond, 757 Westgate avenue, University City, have been informed.

Pfc. Lawrence M. Hall, 20, member of a tank corps unit, was killed in action Sept. 22 in France, the War Department has informed his aunt, Mrs. Mary Evans, 4316A McRee avenue.

Staff Sgt. John S. Lewis, whose mother, Mrs. Lillian M. Schnier, formerly lived at Ridgecrest, Rott road, Kirkwood, has been killed in action in the Mediterranean theater, the War Department announced yesterday.

Sgt. Darrel K. Tongay, 22, tank driver, was killed in action in France Aug. 27, his wife, Mrs. Jeanne Tongay, 3309 Woodson road, Overland, has been informed. He is the son of Mr. and Mrs. E. C. Tongay, Leadington, Mo.

Pfc. Allen K. Thomas, whose wife, Mrs. Bertha J. Thomas, formerly lived at 3204 Harper street, has been killed in action in the Asiatic area, the War Department announced yesterday.

Marine Pfc. James W. Tully Jr., 20, member of an infantry Marine division, was killed in action in the South Pacific area, his parents, who live at 5889 Etzel avenue, have learned.

Cpl. Leo M. Johnson, 36, attached to a bakery battalion, was killed in action June 12 on Biak Island, his mother, Mrs. Mary Johnson of Worden, Ill., has been notified.

Marine Sgt. Edward Marsh, 29, has been killed in action in the Pacific area. His wife, Mrs. Marie Marsh, a former member of the Women Marine Reserves, lives in New Athens, Ill.

Lt. Robert F. Shipley, 25, pilot of a troop carrier plane who was previously reported missing, is now listed as killed in action on June 6 in France, his mother, Mrs. Kathryn Klein, 4685 Pope avenue, has been notified.

Petty Officer Erwin W. Winker, 35, who has been mission in action since October, 1943, in the sinking of a minesweeper off Salerno, has been officially declared dead, his wife, Mrs. Florence Winker, 404 Lebanon avenue, Belleville, has learned. His mother is Mrs. Bertha Winker, 315 Abend street, Belleville.

Pfc. Vernon T. Baker, 23, an infantryman, has been reported missing in action in France, his wife, Mrs. June K. Baker, 2398 Switzer avenue, Jennings, has learned.

Second Lt. Leslie E. Portnoy, 20, bombardier on an Italian-based bomber, was reported missing in action over Czechoslovakia Sept. 13. His parents are Mr. and Mrs. David B. Portnoy, 9 Graybridge drive, Ladue.

Second Lt. Edgar H. Kummer, 19, an infantryman, was reported missing in action in France since Sept. 2. He is the son of Mr. and Mrs. Paul E. Kummer, 8332 Racquet drive, Normandy.

Sgt. Richard G. Wiethop, 27, bomber gunner, is missing in action over Germany, his sister, Mrs. Bernice A. Yenicek, 4725 Hummel street, has been notified. His mother is Mrs. Ella Wiethop of the same address.

Pfc. Theodore J. Dunaske, 31, an infantryman, has been missing in action since Sept. 5 in Belgium, his wife, Mrs. Louise D. Dunaske, 1318 Montgomery street, has been notified.

Pvt. Francis P. Luby, 23, an infantryman, has been missing in action since Sept. 13 in Holland, his parents, Mr. and Mrs. F. E. Luby, 508 Lebanon avenue, Belleville, have learned.

Pfc. Irwin C. Kuntz, 34, an infantryman, was wounded in action in France Aug. 31. His wife, Mrs. Florence Kuntz lives at 3810 Utah place. His parents are Mr. and Mrs. George N. Kuntz, 3827A Wyoming avenue.

Marine Sgt. George R. Webb, 27, has been wounded in action on Saipan, his sisters, Mrs. Norma McBride, 914 South Sarah avenue, and Miss Nellie Webb, 710 South Kingshighway, have been informed.

Pvt. Claire E. Walker, 37, member of a tank destroyer unit attached to an infantry division, was wounded in action Sept. 19 in France. His wife is Mrs. Eileen Walker, 813 East Seventh street, Alton. He is the son of Mrs. May Walker, 946 Riley avenue, Alton.

Lt. Victor W. Drexelius, 22, bomber pilot stationed in Italy, was wounded in action Sept. 21 over Hungary, and has received the Purple Heart. His parents are Mr. and Mrs. Joseph Drexelius of Edwardsville.

Pvt. Ben Zimmerman, 29, member of a tank destroyer unit, was wounded in action in Germany, Sept. 19, his wife, Mrs. Belle Zimmerman, 5632 Kennerly avenue, has learned. He is the son of Mr. and Mrs. A. Zimmerman, 6406 Cabanne avenue.

Pvt. William S. Salas, 24, infantryman, was wounded in action in France Sept. 14, his parents, Mr. and Mrs. Thomas Salas, 3922A North Twentieth street, have been informed. He has sent the Purple Heart given him, to his wife, Mrs. Marian Salas, who lives with his parents.

Sgt. Leonard W. Hampe, 25, armored infantryman, was wounded in action Sept. 13 in Germany. His wife, Mrs. Rosemary Hampe, lives at 1608 Bellevue avenue, Richmond Heights. He is the son of Mr. and Mrs. Henry Hampe, 2322 Hord avenue, Jennings.

Pfc. Edgar B. Ramey, 31, attached to an armored infantry division, was wounded in action Sept. 17 in Holland, his mother, Mrs. Mary E. Ramey, 4134 Lafayette avenue, has learned.

War Casualties From This Area

Capt. T. P. Gmeiner, 32, a paratrooper, was wounded in action Sept. 17 in Holland, his mother, Mrs. Hattie Gmeiner, 2835 Osceola street, has been informed.

Pfc. Lawrence N. Schneider, 36, infantryman, was wounded in action in Italy. His wife is Mrs. Erna W. Schneider, 415 North Eighth st., St. Charles.

Staff Sgt. Robert M. Kuthe, 26, radioman-gunner on an Italian-based bomber, was injured when he parachuted from his disabled plane after a mission over Germany Sept. 12, his wife, Mrs. Marguerite Kuthe, 2153 Yale avenue, Maplewood, has learned. He is now in a hospital in Italy, where he was decorated with the Purple heart. His mother, Mrs. Rose Kuthe, lives at 2119 Douglass avenue, Maplewood.

Previously reported were.

Cpl. Henry P. Edwards, 24, an infantryman, killed in action Sept. 16 in Germany. His parents are Mr. and Mrs. Charles Edwards, 2019 South Second street, and his wife, Mrs. Dorothy Edwards, lives at 2219 South Third street.

Pfc. Andy Lauko, 20, an infantryman, wounded in action Sept. 14 in Belgium. He is the son of Mr. and Mrs. Paul Lauko, 1308 Winstanley avenue, East St. Louis.

Pvt. Raymond Gemoules, 31, an infantryman, wounded in action in France. He is the son of Mr. and Mrs. Louis Gemoules of Edwardsville.

Pvt. Leland Stephens, 19, an infantryman, missing in action since Sept. 13 in France. He is the son of Mrs. Stella Stephens, 5740 Cabanne avenue.

GEN. DOOLITTLE IS GRANDFATHER; SON BORN TO SON

Father of James Harold Doolittle III Is Army Flyer Overseas.

It's Grandpa Doolittle now.

St. Louis friends of Lt. Gen. James H. Doolittle, Commanding General of the United States Eighth Air Force, received an announcement today from his son, Capt. James H. Doolittle Jr. and Mrs. Doolittle, of the arrival of a son, who will be christened James Harold Doolittle III.

The baby weight six pounds and 13 ounces, was born Sept. 23 at San Antonio, Tex., the home of his mother, where she is staying until Capt. Doolittle returns from overseas. They met two years ago when he was in training in Texas.

Gen Doolittle, substituting for his son's commanding officer, pinned a Distinguished Flying Cross on the Captain's tunic several months ago for five bomber sorties, observing, "This makes me very proud, son." The reply was, "Thanks, Pappy."

Naphtha Rationing Advocated.

SPRINGFIELD, Ill., Oct. 6 (AP).—A recommendation that naphtha be rationed to prevent its use as a motor fuel was made by the Springfield district Office of Price Administration petroleum industry committee. The committee said it would send its recommendation to Washington officials.

Visor Beret

Your hat is your prettiest ornament . . . Select it with an eye for flattery . . . The style shown, a visor beret of fine fur felt, only one from an exciting collection, and just . . . $10.00

Greenfield's
LOCUST at SIXTH

ARONBERG'S • 6th & LOCUST

SWEETHEART RING
3 DIAMONDS
A most thrilling value. 14-kt. gold and three glorious genuine Diamonds. $1.25 Weekly. $39.

DIAMOND BRIDAL RING
Beautiful Diamond. Our $69.50 value. Be sure to see this set—Saturday. Low Terms. $59.

BEAUTIFUL DIAMONDS

DIAMOND BRIDAL SET
14-kt. gold — a truly beautiful set, prettily engraved and a genuine Diamond. $29.

3-DIAMOND RING
Three genuine Diamonds, 14-kt. gold. The embodiment of beauty —see it! $1.25 Week. $25.

HEADQUARTERS • BULOVA WATCHES

ARONBERG'S
S.E. CORNER 6TH AND LOCUST
Federal Tax Paid

Greenfield's
LOCUST AT SIXTH (1)

colour - patches on junior - minded black!

14.95

Mindful of your figure . . . of your dollars and cents, too! A real wow-style, fine for business . . . furor-making for after-five! Black rayon crepe with simple-as-a-monk's neckline, button-front and WHOOPS! . . . Great big patches of chartreuse, purple and shocking-pink! Sizes 9 to 15.

Flashes of Life

Too Busy to Write.

By the Associated Press.

YONKERS, N. Y.— Joan Herald, 12 years old, waited two years for a letter from Lt. Gen. Joseph Stilwell. When the reply came from China he apologized for the delay.

He said he had been busy.

Buggy Days Ended.

TOPEKA, Kan.—Phil Zimmerman has discovered an effective way to debug an elm.

There was a storm. The next morning Zimmerman found the tree undamaged, but dead bugs and parasites littered the ground under it. They had been electrocuted by lightning.

Prices Went Up?

JEFFERSON CITY.—Clarence Tremain posted his OPA price list on the ceiling of his restaurant, explained that he was hard pressed for room, and—"They're ceiling prices, aren't they?"

AS LOW AS 50c WK.

Learn the Truth About Your Eyes

Don't delay having glasses if you need them. Good vision is vital to your health and happiness. There's real smartness in the new eyewear.

DR. LAPPEMAN, O. D.

ARONBERG'S
S.E. CORNER 6TH AND LOCUST

Stix, Baer & Fuller ◆ Downstairs Store

STIX, BAER & FULLER DOWNSTAIRS STORE

Juniors Are Going Feminine

Junior Lane Has The Dressy Fashions for After Dark and Furlough Dating

DATE BLACK

A Nan Forman fashion — styled with sophisticate square neckline and short sleeves. Black rayon simulated alpaca—Sizes 9 to 15. $8.98

FRILLER

Topranking one-piece dress with frill on collar and pockets. In gay fuschia or teal blue. Sizes 9 to 15 — — — $7.98

FIGURE HUGGER

Lovely and in such good taste. Developed in wool suede cloth with sable-dyed squirrel bow collar. Rayon satin lined — warmly interlined. Sizes 9 to 15 — — $45

Smart Women Everywhere Are Taking to

UNTRIMMED COATS

$38

Smartly styled all-wool coats that are so practical. Coverts, fleeces, shetlands and meltons in Chesterfield, boy and fitted styles. Rayon lined. Warmly interlined.

Black Green Brown Blue Red

Sizes: 12 to 20, 38 to 44, 35½ to 45½

Color Accents on a Black Two-Piecer

$8.98

You'll love this clever rayon crepe dress that can be worn anywhere. Two fetching bows in lime or fuchsia lend a pleasing contrast. Misses' sizes.

OPEN-BACK SUEDES

$5 to $6.50

Please Bring Ration Book 3

Never has a season produced such stunning shoes. Soft, mellow black suede with fashionable open backs. Choose from such noted makes as Heel Latch, American Girl, ★Grandlee and Victoria Cross Gliders.

★ SBF Exclusive

$5.75

$5

$6.50

$5.50

GIRLS' COAT SETS

$14.98 to $19.98

Warm coats with lined ski pants, leggings or slacks. Brown, beige, red, Kelly, moss, cadet blue, wine or menswear gray. Sizes 7 to 12.

BOYS' WARM REVERSIBLES

$13.98

Popular fingertip length coats all wool in brown or blue, on one side, tan cotton twill on the other. Sizes 8 to 18.

SKIRTS IN PLAIDS OR SOLIDS

$2.98 & $3.98

No school girl has too many skirts. These are pleated all around and come in attractive shades and combinations. Sizes 7 to 14; 10 to 16.

Girls' Blouse—$1.39

POLL PARROT STROLLER

The school girls' first choice. Sturdily constructed with leather uppers and composition soles. Sizes 12 to 3; B and C widths. $3.79

Please Bring Ration Book 3

Fashionable Fur - Trimmed

HATS

$3.69

NO FEDERAL TAX

Luxurious looking — yet moderately priced. Pillboxes and pompadours trimmed with fine furs to match your coat. Black, brown, fuchsia or olive green.

BEAUTIFUL FUR TRIMS OF:

Persian, Muskrat, Striped Coney
Sable-Dyed Seal, Skunk
Dyed Silver Fox, Marmink (Dyed Marmot)
Beaver, Mouton

SHEER CAN'T RUN HOSE

First quality, full fashioned. All rayon leg and welt; cotton plaited foot. Sizes 8½ to 10½. **$1.27**

Vista Beige *Patio Sun*

All-Wool Plaid SWEATERS

$3.99

Popular bulky knit coat style sweaters with fitted waistlines. Combinations of colors with turquoise, fuchsia, blue, green, pink or maize predominating. Sizes 34 to 40 in the group.

UNION-MAY-STERN

OUTFIT YOUR HOME AND FAMILY ON ONE CONVENIENT BUDGET ACCOUNT

Richly Furred Tuxedo Coats

Handsome all-wool coats in brown, wine, green, black, blue and red—with rich fur tuxedos of fox (dyed), skunk-dyed opossum, gray lamb, sable-dyed coney, beaverette (dyed coney) and beaver. Sizes 12 to 40. NON-TAXABLE. **$59**

Junior Miss Chesterfield

. . . also boy style coats—for junior misses and smaller girls. Sizes 11 to 16. Choice of brown, red or blue. Warmly interlined and lined with durable rayon fabric — — — **$14.95**

Tots' 2-Piece Sets

Attractive, warm legging and coat sets for children 1 to 3 . . . choice or red, or beige—with tiny embroidery flower motifs — — — **$6.95**

Hat to match, $1

BUY EVERYTHING ON LONG, EASY TERMS

Union-May-Stern Fashion Shop, 12th & Olive

FOR THE MAN IN SERVICE!

INITIAL RINGS

Handsomely designed initial rings—so popular with the serviceman. 10-k. gold—exquisitely carved. **$18.80**

PRICE INCLUDES FEDERAL TAX

EASY TERMS — Open Nites Till 9

Jewelry Dept., 12th & Olive

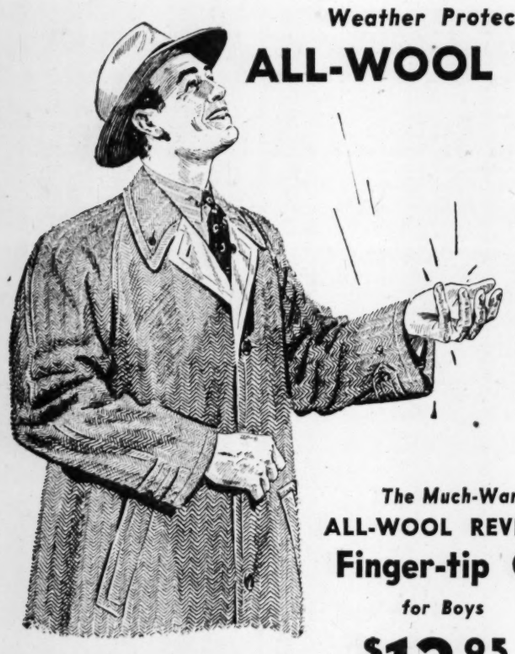

Weather Protection! Reversible

ALL-WOOL TOPCOATS

$18.50

Let it rain—let it snow! Here's the best weather protection you've had for a long time—at a price you'll like. When it rains, turn it inside out and you have a WEATHER-SEALED, WATER-REPELLENT GABARDINE. Not only smart in appearance, but an ideal coat for Missouri weather.

EASY TERMS

The Much-Wanted

ALL-WOOL REVERSIBLE

Finger-tip Coat

for Boys

$12.95

The weather protection you've wanted for Sonny. Smart all-wool fleece on one side—reverse it when it rains and you have a Du Pont Zelon-treated water-repellent gabardine. Really a topcoat and raincoat combined.

Boys' ALL-WOOL

Mackinaws

Mothers! Prepare now for cold morning when Junior goes to school. Bold plaid ALL-WOOL Mackinaws with large collars. Sizes 10 to 20 — **$8.95**

Men's

RAINCOATS

$5.95

Olive green raincoats in full length—with extra high collars for protection. Double button fronts—and light in weight.

Add to Your Acct.

Union-May-Stern Man's Shop, 12th & Olive

Occasional Chairs

Large, comfortable, and good-looking. Covered in smart tapestries—choice of blue, rose or green — — — **$7.95**

100-Piece Dinner Sets

Lovely floral pattern. Service for eight people. All first quality American-made semi-porcelain ware. **$16.95**

Maple High Chairs

Sturdy hardwood chairs in honey maple finish. Decorated, full-panel backs — — — — — — **$6.95**

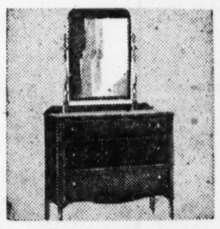

Odd Dressers

Quaint Colonial style—built of selected cabinet woods in maple or walnut finish. Remarkable values at — **$14.95**

Coffee Tables

Lovely French style tables with removable glass trays. Beautifully carved skirt and legs. Bargains at — — **$7.95**

Cabinet Base

Handy drop-leaf style that gives you a large working top, yet fits into a small space. White enamel Bread drawer and 2 utility drawers — **$14.95**

Large Dish Cabinet

Large double-door cabinets with sturdy wood frames, ivory finish. Colorful decorations on door panels. Reduced from $6.98 to clear at — **$4.95**

EASY TERMS

Entirely Spring-Filled

2-Pc. Modern Living Room

SPRINGS IN THE BACKS, SPRINGS IN THE SEAT CUSHIONS, SPRINGS IN THE BASES. Modern tailored style covered in durable novelty fabric. Handsome carved wood arm fronts and feet in walnut finish. **$59**

EASY TERMS — TRADE IN YOUR OLD SUITE

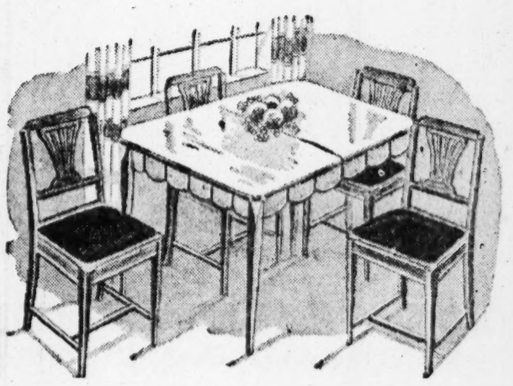

5-Pc. Dinette Sets

$39.95

No illustration could do this suite justice. You'll have to see it to appreciate its sturdy build, the beautiful design of extension table and chairs—the soft tan finish. The chair seats are covered in colored simulated leather.

EASY TERMS

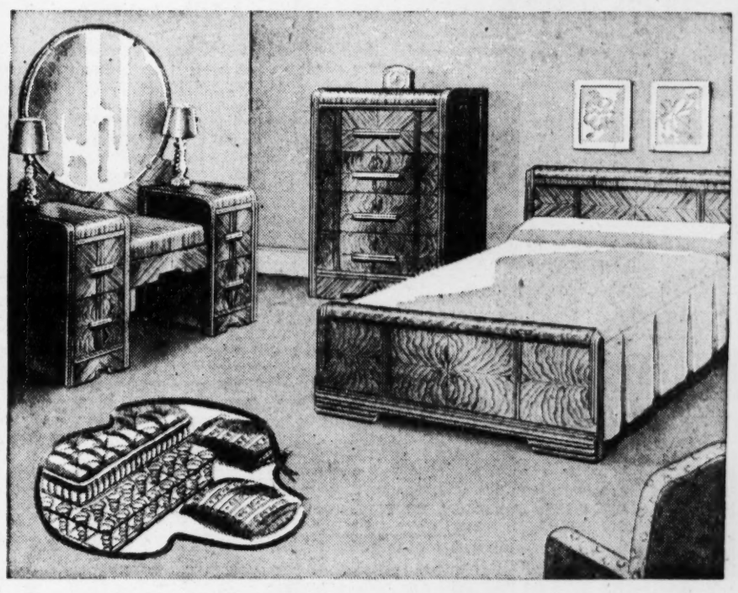

7-PIECE BEDROOM OUTFIT

A grand outfit for you modern fans. It includes a modern streamlined suite of selected hardwood in rich hand-rubbed walnut finish (full-size bed, large vanity and chest of drawers) . . . together with a heavy tufted mattress, sturdy steel coil spring and pair of pillows. **$89**

Large Storage Cabinets

31½" High, 24" Wide, 28" Deep

For Pots and Pans, for Bedding, for General Storage **$4.95**

If you're in need of storage space, here's the answer to your problem. These big, sturdy cabinets have rustproof wire screen sliding shelves—heavy metal door hinges and metal door snaps. Finished in ivory enamel. Sensational values.

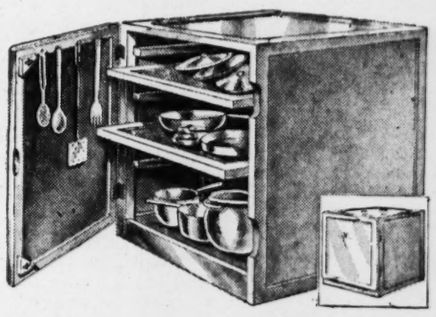

Handy Telelounge

Lovely telephone stand and chair in one—walnut finished hardwood. Chair seat covered in beautiful rayon satin damask — — — **$12.95**

Inner-Spring Sofa-Bed

Fully upholstered arms, backs and seats. Full inner-spring construction. Hidden bedding box. Covered in heavy tapestry — — **$49.95**

3-Piece Bed Outfit

Including sturdy Jenny Lind bed in walnut or maple finish, heavy coil spring and comfortable tufted mattress. Full or twin size — — — **$29.95**

Furniture Slip Covers

Floral patterns for standard make sofas — **$9.95** Floral patterns for standard make chairs — **$5.95**

Duo-Therm Oil Heater

A highly efficient oil circulator heater with the renowned bias-baffle burner that uses every drop of oil. Walnut porcelain enamel — **$79.95**

9x12 Felt-Base Rugs

Good, heavy quality—smooth, easy-to-clean surface. Lovely floral and kitchen patterns in wide array — **$4.95**

Large Drop-Side Cribs

Lovely maple finish hardwood cribs of selected hardwood in maple finish with fully enclosed decorated ends. Priced to clear at — **$11.95**

All Stores Open Every Night Until 9 O'Clock ★ ★ ★ Free Parking for Patrons Across From 12th and Olive Store

SARAH & CHOUTEAU
VANDEVENTER & OLIVE

UNION-MAY-STERN

OLIVE AT TWELFTH

206 N. 12th ST.
616-20 FRANKLIN AVE.

A DOZEN COMICS
Daily in the Post-Dispatch

ST. LOUIS POST-DISPATCH

Martha Carr's Column
Daily and Sunday in the
POST-DISPATCH

PART TWO | ST. LOUIS, FRIDAY, OCTOBER 6, 1944 | PAGES 1—4B

FAMOUS-BARR CO.
WE GIVE AND REDEEM EAGLE STAMPS
OPERATED BY MAY DEPT. STORES CO.

WEAR THE RED FEATHER
SHOW YOUR COLORS
GIVE 2 DAYS PAY
WAR CHEST

apparel for all sportsmen and outdoor enthusiasts! feature attractions in our

7th Floor Sportsmen's Shop

Glover Leather Coats

16.95

"Air Warden" . . . just a touch of the military, yet still a civilian coat. Zip front, aviator style, three useful pockets. In two-tone tan and brown leather. Sizes 36 to 46.

"Lion" Leisure Sports Coats — Two-tone coat tailored with quality fabrics. Plaid front, gray sleeves and back. Sizes 36 to 46. **24.98**

"Lion" Plaid Sport Shirts—Two-pocket style in beautiful plaids. 50% wool, 50% spun rayon. Small, medium, large sizes **8.50**

Glover Sport Jacket
For anywhere — everywhere. Sturdy poplin with genuine zelan water repellent finish. 2 slash pockets, button front. **7.98**

Not Shown
Men's v-neck slipover style . sweaters with knitted cuffs and bottom. **4.98**

Ski Sweaters in crew neck style with ski pattern. In small, medium and large, **6.98**

100% Wool Sweaters
V-neck scarlet red, in small, medium and large **6.25**

Red Head Hunting Coat. Khaki color, water repellent finish. Sizes 31 to 46, **12.25**

Lamb Knit Sweaters
Sleeveless, V-neck style in maize and blue. Grand for autumn weather, **1.98**

Famous-Barr Co.'s Sporting Goods—Now on Seventh Floor

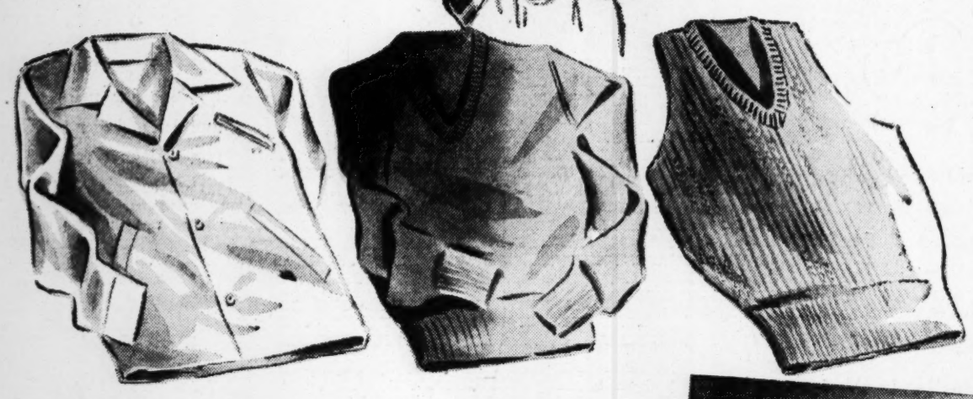

Spectator Sports Require Activity, so We've Tailored

BARRCREST SUITS

for "Men on the Go"

$35 *and* $40

Jumping up, sitting down, squirming around . . . yes, a man's suit takes a lot of punishment these days! So it's necessary to choose one that can withstand an active man's requirements. And Barrcrest is just such a suit because we've tailored them that way! Lounge or conservative models. Flannels, unfinished worsteds in smart stripes, small tick weaves and clear cuts. Exclusive here.

IT'S FAMOUS-BARR FOR FAMOUS QUALITY MEN'S WEAR

Society Brand Suits — — — $55
Ken Calvert Suits — $42.50 *to* $50
Rogers Peet Suits — $55 *to* $95
Worsted-Tex Suits — $42 *to* $55

ASK ABOUT OUR CONVENIENT PAYMENT PLAN

Famous-Barr Co.'s Men's Clothes Shop—Second Floor

more mileage per coupon!

Crosby Squares

6.95

Authentic fashions in men's shoes, combining comfort, wear, and style. Tan calf moccasin bal, saddle type oxford. Made for men and young men. Can be hand finished in oxblood, red, mahogany. 6½-12.

Please Bring Ration Book 3

Famous-Barr Co.'s Men's Shoes—Second Floor

men "in the know" hail

Stylepark Hats!

6.50

Stylepark Templeform Hats are made to fit comfortably and securely! Made on a special block that follows the natural contours of the head. Pressed crown shaped.

Other Stylepark Hats, Aristo quality **10.00**

Famous-Barr Co.'s Men's Hats—Second Floor

Crossword Puzzle

ACROSS
1. Flow back
4. Peddle or beg on the street
9. Weep
12. Nominal value of stock
13. Customary
14. Mottled appearance in mahogany
15. American Indian
16. Shelf
17. Greek letter
18. Discharge
20. King of the golden touch
22. Stiff fabric
26. Tree
28. Wind indicator
29. Difficulty
32. Not any
33. Flutter
34. Large: prefix
35. Assistant pastor
37. Upright
38. American Indian
39. Ossified tissue
40. Exclamation
41. Glacial snow field
42. Rendered vocally
43. City in Belgium
44. Incorrect
47. Untrue
49. Suppose
52. Tropical bird
53. The end
57. Dowry
58. Male child
59. Wear away
60. Devour
61. Label
62. Interpreter: archaic
63. Pronoun

DOWN
1. Poem
2. Cleansing process
3. Ornamental pin
4. Till
5. Mother of Peer Gynt
6. Failure: slang
7. Silence forcibly
8. Gum resin
9. Belief
10. List
11. Affirmative votes
19. Correlative of either
21. Crazy
23. Body of a church
24. Unity
25. Football position: abbr.
26. The elbow
27. Drench
30. Incendiarism
31. Ancient European people
33. Bets
34. Small ferretlike animals
36. Unknitting
37. Sharpening stone
39. Sweet biscuit
42. Therefore
43. Stage speeches to the audience.
45. Allude
46. To a higher point
47. Abstain from food
48. Small wild ox of Celebes
50. Builder of the Ark
51. Princely Italian family
54. Anger
55. Grow sleepy
56. Small fish

A	P	I	S		S	L	U	E		G	A	S
R	A	N	T		H	O	R	N		A	R	M
A	I	D	E		R	U	N	T		E	L	A
S	N	E	E	R	E	D		R	U	L	E	S
		B	L	E	W		B	A	N	I	S	H
H	A	T	E	D		T	O	N	I	C		
U	S	E	D		T	R	A	C	T		P	A
L	E	D		P	H	A	S	E		S	I	L
L	A		B	R	A	C	T		R	H	E	A
		T	R	H	N	E		W	E	I	R	S
S	H	R	A	N	K		W	E	L	L		
T	A	U	N	T		C	A	T	A	L	P	A
R	I	D		E	R	I	N		P	I	L	L
E	R	G		R	I	T	E		S	N	U	B
W	Y	E		S	P	E	D		E	G	G	S

Solution Of Yesterday's Puzzle

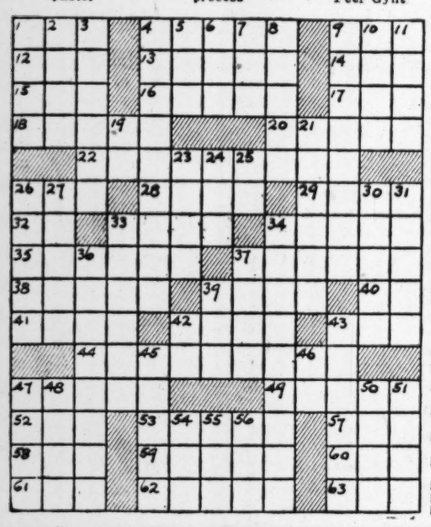

CABINET OF CHILE RESIGNS TO GIVE PRESIDENT FREE HAND

SANTIAGO, Chile, Oct. 6 (AP).—The Chilean Cabinet which was formed Aug. 31, 1943, has resigned to give President Juan Antonio Rios a freehand in organizing a new government meeting the approval of all parties, the office of the Government's General Secretary announced last night.

The announcement said a new administrative or nonpolitical cabinet would be formed, possibly today. Rios has said several times that he hoped to avoid political quarrels and form a purely business cabinet.

The resignations caused no excitement or nervousness in the country.

OVERCHARGE CASE SETTLED

The Steele & Hibbard Lumber Co., 3300 North Hall street, will pay $26,115, representing overcharges in the last year, under a consent decree filed yesterday in United States District Court by the company and the Office of Price Administration.

The OPA supported the company's statement that the overcharges had resulted from a misinterpretation of regulations rather than intentional violation of price ceilings.

MY ONE CREAM INSTANTLY BEAUTIFIES YOUR SKIN—AND THE "Patch Test" PROVES IT!

See and feel your skin become fresher, clearer, younger-textured!

I DON'T just *SAY* that Lady Esther 4-Purpose Face Cream does wonderful things for your skin. I PROVE it—prove it by means of the "Patch Test"!

Just choose a part of your face that is too oily, or too dry—or where you have a few blackheads or big pores. Rub Lady Esther Face Cream on that one part of your face, and wipe it off. Wipe it off *completely*.

Then see how that patch of skin gleams with new brightness and clarity! Touch it—feel how the dry little flakes are gone!

What happens to that small patch of skin will happen to your *entire face* when you use Lady Esther Face Cream. *For it does the 4 things your skin needs most for beauty!* (1) It thoroughly *cleans* your skin. (2) It *softens* your skin. (3) It helps nature *refine* the pores. (4) It leaves a smooth, perfect *base* for powder.

Make the "Patch Test" Tonight!

You'll never believe the difference a *single application* of Lady Esther Face Cream can make in the appearance of your skin—until you see it for yourself. So get a jar and make the "Patch Test" tonight. See living proof that this *one cream* is all you need for a softer, smoother skin—a *dazzling-fresh* skin!

Lady Esther 4-Purpose Face Cream

EAGLE STAMP

"It's the little things in life that count!" That is certainly true of EAGLE STAMPS, as thousands of stamp savers who have cashed filled books regularly have found out. Filled books redeemed here for $2.00 CASH or $2.50 MERCHANDISE.

for big evenings . . . gay

Sequinned Calot

Enchanting . . . with its sheer, lace-trimmed veil swooping down over your face. In black or brown fur felt. **5.98**

Famous-Barr Co.'s Millinery—Fifth Floor

sport shop's classic wool

Rosenblum Suit

Indubitably Rosenblum of California . . . in cut, in fit, in the wonderful drape! 100% virgin wool in royal blue, brown or gray. Handpicked edges. Rayon lined. 12 to 20. **29.95**

Famous-Barr Co.'s Sport Shop—Fourth Floor

drape skirt with blouse

by Betty Barnes

Famed Betty Barnes tucked blouse with long sleeves in Bur-Mil white rayon crepe; 32 to 38. With it a new draped-front effect skirt in black rayon crepe. Sizes 24 to 32. Each **5.00**

Famous-Barr Co.'s Blouse Shop—Fourth Floor

deb shop's wool lumberjack

2-Piece Dress

25.00

There's something so smart and young looking about the new lumberjack dresses! You'll like this one in 100% wool with checked lumberjack, solid skirt and kelly green dickey. Brown or black in sizes for misses.

Famous-Barr Co.'s Debutante Shop—Fourth Floor

McCall 5811. fabric cost for size 14, at $3.95 a yard, $10.37.

Famous FABRIC Center

fall fashions for the making with our

Fine Quality Fabrics

wool suiting—Or coating in simulated Shetland weave. 54 inches wide. Autumn tones. Yd. **3.95**

screen prints—In fine rayon crepe. Gorgeous array of designs and colors. Yard. **2.98**

glazed chintz—In gay patterns and colors. Everglaze permanent finish cotton. Yd. **79c**

Famous-Barr Co.'s Fabrics—Third Floor

Kayser's white

Knit Slips

1.35

Perfect for nurses . . and nurses' aids! White run-resistant rayon with fitted midriff. 34 to 42.

Famous-Barr Co.'s Knitwear—Fifth Floor

fringed brighties . . .

Head Squares

1.00

Curl-coverers de luxe! Rayon serge in white, maize, pink, aqua, fuchsia, powder and others.

Famous-Barr Co.'s Women's Neckwear—Main Floor

FAMOUS-BARR CO.

WE GIVE AND REDEEM EAGLE STAMPS

OPERATED BY MAY DEPT. STORES CO.

look who's going places!

Boys' Coat Sets

19.98

Camel fleece all-wool coat, tailored like dad's! Vent-type back, leather buttons. Matching leggings with slide fastener. 2 to 6 years.

Matching Helmet **1.98**

snow suits 11.98

Double-breasted jacket, 100% reprocessed wool, reversible cotton corduroy lining. Lined ski pants. 3 to 6½.

Matching Helmet **98c**

suit with sweater 3.98

Brown or navy lined shorts, with white cotton blouse and colorful contrast color jacquard knit pull-over. Sizes 3 to 6.

Famous-Barr Co.'s Infants' Dept.—Fifth Floor

4-bow Beanie

1.98

A pert little whimsy designed for teenagers by "Year-rounder," magically smart the year round! In bright wear-everywhere colors.

Famous-Barr Co.'s Gayteen Shop—Fifth Floor Millinery

Junior Boys' Coats

14.75 *each*

overcoat—For junior boys 3 to 10. Neat single-breasted style, set-in sleeves. Rayon quilted lining. For school or dress wear.

fingertip coat—For fellows 3 to 10. 3 rows of stitching on bottom of coat. Rayon quilted lining. Colors in teal and brown.

rugby suits—Sizes 5-10, **14.98** Coat and shorts, plain and fancy patterns.

Famous-Barr Co.'s Boys' Clothing—Second Floor

Propr Bilt Shoes, 6.95

The correct shoe for growing boys' feet! Made in tan calf, wing tip for style, on blucher pattern for comfort. Sturdy leather soles and heels. Sizes 1 to 6.

Please Bring Ration Book No. 3

Famous-Barr Co.'s Boys' Shoes—Second Floor

FAMOUS-BARR CO.

Fall Togs Newer than Next Semester

Store Hours: 9 A. M. to 5 P. M.
Operated by May Dept. Stores Co.
We Give and Redeem Eagle Stamps

Build Model Airplanes In One-Third the Time!

Use "Bild-a-Set" Prefabricated Kits
A New Angle on Model Making!

Eliminate 90% of the worry with these new flying model airplane kits, using "Speedlock" Clamps and assembly line Jigs. Come in and learn how to make them from our Saturday Assembly Line. You'll see how real factory methods make a pleasure of model building! Even if you've never built one before, this method makes you an expert! You'll be able to cut your building time way down and have yourself a whole Air Force.

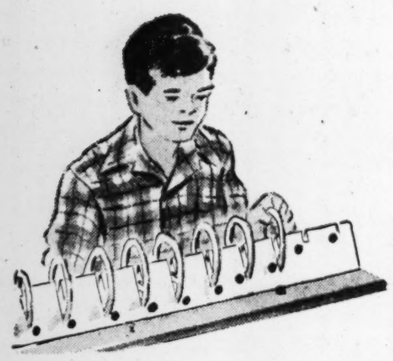

Boys! Be here from 11 to 12 and 1 to 2 Saturday, and meet

Lt. John Hurt
B-26 Pilot . . . Veteran of 65 Missions

and

Lt. Wayne McBride
B-24 Pilot . . . Veteran of 32 Missions

They'll be in our Model Airplane Section to talk to you about planes and combat crews. Lt. Hurt wears the Air Medal with 12 Oak Leaf clusters, the D. F. C. and the ETO Ribbon with 2 stars. Lt. McBride wears the Air Medal with 3 Oak Leaf clusters, the D. F. C. and the ETO ribbon with 2 stars. Don't miss this opportunity to talk with them!

Consult the Bild-a-Set Factory Representative on your Model Problems.

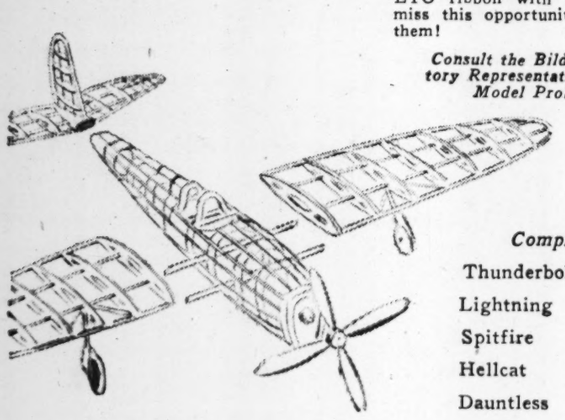

Complete Kits

Thunderbolt	**1.19**
Lightning	**1.19**
Spitfire	**1.19**
Hellcat	**1.19**
Dauntless	**79c**
Typhoon	**79c**
Mustang	**49c**
Corsair	**49c**

Model Airplanes—Eighth Floor

Six expert Model Airplane builders will be making these "Bild-a-Set" planes here Saturday. Come in and see this interesting demonstration!

just the thing to spice a wardrobe!

It's Plaid Perk-Ups!

plaid jumper—Having its fling (as in Highland) with gay ruffle trim. Wool and rayon, in sizes 7 to 14 **4.98**

weskit suit—Gay as bagpipes, of 100% wool. Red or dark green predominate, in sizes for bonnie lasses. 7 to 14 **10.98**

sweater—100% wool, advertised in "Calling All Girls" Magazine. Gray, blue, pink, **8.98**

Famous-Barr Co.'s Toggery and Jr.-Hi Lane—Fifth Floor

Junior Girls' Slips

2.98

Exquisite rayon satin slips (also some in fine crepe) for school or dress wear. Bias or gored models, tailored or lace trimmed. 11 to 17.

Famous-Barr Co.'s Jr. Girls' Underwear—Fifth Floor

youthfully yours . . . this terrific

Footmodel Shoe Trio!

3.98

Three of the top-notch shoe styles for teenagers! Casual, simple lines—rough 'n' tough soles and heels! Popular "Loafer!" Smart "Step-in!" Yummy "Jalopy!" In sizes for girls . . . 3½ to 9.

Please Bring Ration Book No. 3

Famous-Barr Co.'s Younger Generation Shoes—Third Floor

Flavored Pecan Shells for Spices Among Wartime Food Frauds

Pumpkin Seeds Sold for Almonds, Official Reports—$3000 Fine for Using Poisonous Substitute for Glycerine.

By HOWARD W. BLAKESLEE
Associated Press Science Editor

NEW YORK, Oct. 6.—Americans have been getting a lot of ersatz food in this war, mostly illegal, including even an ersatz whiff—asafedita substituted for garlic.

The report was made to the American Public Health Association yesterday by W. R. M. Wharton, chief of the Eastern district, United States Food and Drug administration, New York City, in a talk on wartime food and drug adulteration.

He said that ground pecan shells, flavored with essential oils, became pure spices. Shelled pumpkin seeds were sold as almonds, and mixed with nuts were sold as salted nuts.

The report contained the following statements: Grated carrots furnished a considerable percentage of the alleged fruit in fresh preserves. Puffed wheat and soy beans were substituted for peanuts in peanut brittle. A cereal formed to the appearance of cocoanut shreds was used as topping for cocoanut bars. Ground cocoa residue, largely cocoa shells, appeared in cakes and candy as a substitute for cocoa.

Mineral oil made its appearance in chocolate ice cream coatings, candy and popped corn. Wharton noted the antagonism of mineral oil to the body's absorption of vitamins A and D. Alleged pure olive oil, imported from countries lacking tight adulteration controls, was largely adulterated with cottonseed and other less expensive edible oils.

Enough diethylene glycol to kill two million people a year was offered by a manufacturer as a substitute for glycerine in drugs, medicines, foods, cosmetics and lotions. The administration caught it before harm was done and the manufacturer paid a $3000 fine.

Nearly one million cases of Spanish and Portuguese brandy, itself perfectly good, was detained due to defective bottles which spread glass slivers through the drinks.

Lead tubes, substituted for tin, caused a chemical change that made a birth control preparation worthless.

Inferior rubber stoppers caused chemical changes in medicines with serious harm to patients.

Some people who bought sulfathiazole tablets, as they supposed, were put to sleep for a week, because the stuff was really phenobarbital, an error attributed to wartime working conditions in the factory which produced the drugs.

FIRST SNOW IN CARPATHIANS

LONDON, Oct. 6 (AP).—The first snows are falling in the Carpathian mountains where Russian troops are fighting on the frontiers of Hungary and Czechoslovakia, the German communique said today.

Snow already had been reported on the western front in the Vosges mountains at the Belfort gap.

DOUBLE THE NEED
for plasma now is reported from Europe.
Become a
BLOOD DONOR
Phone now for appointment
American Red Cross
Blood Donor Center
1006 Olive. CHestnut 0913.

LANE BRYANT

for Women

Soft suit-dress —background for accessory magic!

$10.98

Flattering as a dress and versatile as a suit . . . it changes its mood with accessories. Carefully fashioned to slim a woman's figure . . . Fifty-fifty rayon and wool. Soldier blue, brown, green.

SIZES 18½ to 24½
38 to 44

Mail and Phone Orders (CH. 6767)

Lane Bryant
FASHION BASEMENT
SIXTH and LOCUST (1)

LANE BRYANT

FURS of TOMORROW at Today's Low Sale Price

36" Sable dyed coney with sunburst striping

$50 PLUS TAX

Choice of these—

Red fox tail greatcoat — — — — $50
Mink-dyed muskrat (rebuilt) — — $50
Mink-dyed (pieced) marmot — — $50
Silver-dyed raccoon sides — — — $50
Black-dyed wolf paw — — — — — $50
Skunk-dyed opossum — — — — — $50
Sable-dyed coney — — — — — — $50
Black-dyed kid caracul — — — — $50
Black seal-dyed coney — — — — $50
And many others — — — — — — $50

Sizes for Juniors 9 to 17
Misses' 10 to 20 • Women 38 to 52

Ask About Our Easy Pay-ways
Free Storage Until Wearing Time

Lane Bryant
FASHION BASEMENT
SIXTH and LOCUST (1)

Men Know They Get the Most for Their Money in

Famous-Barr Co's BASEMENT ECONOMY STORE
Operated by The May Dept. Stores Co.
We Give and Redeem Eagle Stamps

Store Hours: 9 to 5

Outstanding! MEN'S SHIRTS

$1.77

• White Sanforized* Broadcloths!
• White Oxford Cloths!
• Dyed-Ground Stripes, Figures!
• Lightground Stripes, Figures!

Truly outstanding shirt thrills! All fully cut. Sizes 14 to 17.
* Maximum shrinkage, 1%.

NEW FALL TIES
Full Shapes! Hand-Tailored! 89c

Wide assortment of bold and neat figures . . . stripes and plain colors. Wool lined rayons.

Men's Sweaters, sizes 36-46 — $3.98
Pullovers in plain colors. Coat styles in two-tones and plains. Rayon content.

Washable Buckskin Gloves, 8-10½, $2.45
Men's Furnishings, Aisle 3—Basement Economy Store

Style! Value! ALL-WOOL SUITS, TOPCOATS

$26.60 Each

MEN'S, YOUNG MEN'S! SUITS Single or double breasted styles in worsteds, cheviots, simulating Shetlands, gabardines, twists. Plain tones or patterns. In the shades you like.

TOPCOATS Swagger or conservative models. Coverts, fleeces, simulated Shetlands, tweeds. Plain tones or neat patterns in popular shades.

Slacks or Trousers
$5.45 Pr.
Young men's glenn plaids in smart shades. ZIP. FLYS. Sizes 28-36. Men's conservative trousers. Sizes 30 to 42. All with rayon content.

Leather Jackets
$10
Pig-grained capeskin. Cossack style. Zip front. Favorite for Fall! Sizes 38 to 46.

Men's SUITS or TOPCOATS
Blues! Teals! Browns! Tans! Grays!
SUITS . . . single or double-breasted styles in firm-finished or rough-weave fabrics. Neat patterns. TOPCOATS . . . medium or heavyweights, wool fleeces, tweeds. Swagger or conservative styles. Both have rayon content.
$17 Ea.
Basement Economy Store

Johnsonian REG. U.S. PAT. OFF.
"SMARTEST SHOES ON THE SQUARE"

All-Purpose Shoes for Men of Most All Weights and Sizes

$4.95
Bring Ration Book 3

Illustrated Are Just 2 From This Famed Family

Essential to all men is a pair of shoes that will take you places comfortably and smartly. Johnsonian has an all-dress utility that make them indispensable to businessman or worker. Johnsonians—"the smartest shoes on the square."

Aisle 1—Basement Economy Store

SOCKS ANKLETS
3 Pairs $1

Men's favorites! Seamless construction of rayon and cotton or cotton and rayon. Amply reinforced. Sizes for men!

UNION SUITS
For Men! Irregulars $1.35

Lightweight, ribbed combed cottons. Short sleeves, ankle length. 38 to 46.

Aisles 9 and 10—Basement Economy Store

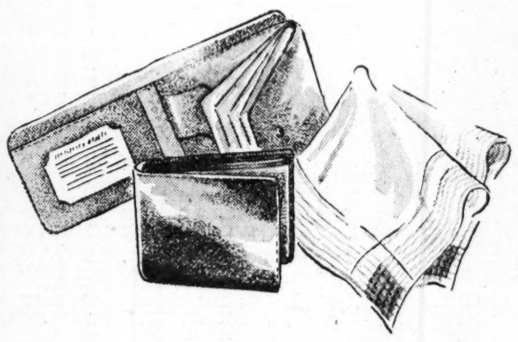

Men's Leather BILLFOLDS
Ideal gift for HIM! Grained leathers with convenient compartments. Black, brown and saddle tan. You'll find the style he likes in this group.
$1 to $2.25
Plus Federal Tax

Men's Kerchiefs, Each, 19c
Large-size white handkerchiefs with colored borders, hemstitched edges.

Handkerchiefs, 6 for 69c
All whites with hemstitched edges. Large sizes that men like.

Accessories—Basement Economy Balcony

HATS
Men's, Young Men's!
$3.84

Lightweights with narrow bands, regular weights with wide bands. Also Homburgs! Wanted shades.

Main Aisle—Basement Economy Store

Matching WORK SETS

Trousers $2.10 Shirts $1.67

Trousers . . . union made; Sanforized,* heavyweight cotton drill in herringbone weave. Blue or green. Bar-tacked at points of strain. Sizes 29 to 42 waist

Shirts . . . union made; Sanforized!* Fully cut with tailored collar and cuffs. 2 breast pockets. Sizes 14½ to 17

Men's Army Cloth Trousers* — — — — $2.53
Men's Army Cloth Shirts* — — — — $2.36
Men's Cotton Whipcord Trousers* — — $2.13
Men's Cotton Covert Trousers* — — — $1.58

*Maximum Shrinkage 1%
Men's Work Clothes Dept.—Basement Economy Store

Editorial Page
Daily Cartoon

EDITORIAL SECTION

ST. LOUIS POST-DISPATCH

Society

PART THREE — ST. LOUIS, FRIDAY, OCTOBER 6, 1944 — PAGES 1—4C

ROOSEVELT'S TEXT: 'RED HERRINGS BEING DRAGGED ACROSS ELECTION TRAIL'

'I Should Be Very Sorry to Be Elected President on a Small Turnout of Voters'—'In This Past Year Politicians Openly Worked to Restrict the Use of the Ballot.'

WASHINGTON, Oct. 6 (AP).—Following is the text of President Roosevelt's address last night:

MY fellow Americans—I am speaking to you tonight from the White House. I am speaking particularly on behalf of those Americans who, regardless of party, very much hope that there will be recorded a large registration and a large vote this fall. I know from personal experience how effective precinct workers of all parties throughout the nation can be in assuring a large vote.

We are holding a national election despite all the prophecies of some politicians and a few newspapers who have stated, time and again in the past, that it was my sinister purpose to abolish all elections and to deprive the American people of the right to vote.

These same people, caring more for material riches than human rights, try to build up bogies of dictatorship in this republic, although they know that free elections will always protect our nation against any such possibility.

Nobody will ever deprive the American people of the right to vote except the American people themselves—and the only way they could do that is by not voting.

The continuing health and vigor of our democratic system depends on the public spirit and devotion of its citizens which find expression in the ballot box.

Ballot as Keystone Of American System.

Every man and every woman in this nation—regardless of party—who have the right to register and to vote, and the opportunity to register and to vote, have also the sacred obligation to register and to vote. For the free and secret ballot is the real keystone of our American constitutional system.

The American Government has survived and prospered for more than a century and a half, and it is now at the highest peak of its vitality. This is primarily because when the American people want a change of Government—even when they merely want "new faces"—they can raise the old electioneering battle cry of "throw the rascals out."

It is true that there are many undemocratic defects in voting laws in the various states; and some of these produce injustices which prevent a full and free expression of public opinion.

The right to vote must be open to our citizens irrespective of race, color or creed—without tax or artificial restriction of any kind. The sooner we get to that basis of political equality, the better it will be for the country as a whole.

Candidates in every part of the United States are now engaged in running for office.

All of us are actuated by a normal desire to win. But speaking personally, I should be very sorry to be elected President of the United States on a small turnout of voters. And by the same token, if I were to be defeated, I should be much happier to be defeated in a large outpouring of voters. Then there could not be any question of doubt in anybody's mind as to which way the masses of the American people wanted this election to go.

The free and full exercise of our sacred right and duty to vote is more important than the personal hopes or ambitions of any candidate for any office in the land.

Clear Majority Of All the People.

The administration which must cope with the difficult problems of winning the war, and of peace and reconstruction should be chosen by a clear majority of all the people and not a part of the people.

In the election of 1920—one of the most fateful elections in our history—only 49 per cent of the potential voters actually voted.

Thus, more than one half of American voters failed to do their basic duty as citizens.

We can be gratified that in recent years the percentage of potential voters in National elections who actually voted has been steadily going up.

In 1940, it was 62½ per cent. But that still is not nearly good enough.

This year for many millions of our young men in the armed forces and the Merchant Marine and similar services, it will be difficult in many cases—and impossible in some cases—to register and vote.

I think the people will be able to fix the responsibility for this state of affairs, for they know that during this past year there were politicians who quite openly worked to restrict the use of the ballot in this election, hoping selfishly for a small vote.

It is, therefore, all the more important that we here at home must not be slackers on registration day or election day

Special Appeal For Women to Vote.

I wish to make a special appeal to the women of the nation to exercise their right to vote. Women have taken an active part in this war in many ways—in uniform, in plants and ship yards, in offices and stores and hospitals, on farms and on railroads and busses—that they have become more than ever a very integral part of our national effort.

I know how difficult it is, especially for the many millions of women now employed, to get away to register and vote. Many of them have to manage their households as well as their jobs. A grateful nation remembers that.

But all women, whether employed in war jobs or not—women of all parties and those not enrolled in any party—this year have a double obligation to express by their votes what I know to be their keen interest in the affairs of government—their obligation to themselves as citizens, and their obligation to their fighting husbands, sons, brothers and sweethearts.

It may sound to you repetitious on my part but it is my plain duty to reiterate to you that this war for the preservation of our civilization is not won yet.

In the war our forces and those of our Allies are steadily, relentlessly carrying the attack to the enemy.

The Allied armies under Gen. Eisenhower have waged during the past four months one of the most brilliant campaigns in military history—a campaign which has carried us from the beaches of Normandy and of southern France into the frontiers of Germany itself.

In the Pacific, our naval task forces have advanced to attack the Japanese, more than five thousand miles west of Pearl Harbor.

But German and Japanese resistance remains as determined—as fanatical—as ever.

The guns of Hitler's Gestapo are silencing those German officers who have sense enough to know that every day that the fighting continues means that much more ruin and destruction for their beaten country. We shall have to fight our way across the Rhine—we may have to fight every inch of the way to Berlin.

But we Americans and our British and Russian and French and Polish Allies—all the massed forces of the United Nations—will not stop short of our final goal.

Nor will all of our goals have been achieved when the shooting stops. We must be able to present to our returning heroes an America which is stronger and more prosperous, more deeply devoted to the ways of democracy, than ever before.

Must Remain Land Of Opportunity.

"The land of opportunity"—that's what our forefathers called this country. By God's grace, it must always be the land of opportunity for the individual citizen—ever broader opportunity.

We have fought our way out of economic crisis—we are fighting our way through the bitterest of all wars—and our fighting men and women—our plain, everyday citizens—have a right to enjoy the fruits of victory.

Of course all of us who have sons on active service overseas want to have our boys come home at the earliest possible moment consistent with our national safety. And they will come home and be returned to civilian life at the earlier possible moment consistent with our national safety.

The record is clear on this matter and dates back many months.

Bills to provide a national program for demobilization and postwar adjustment were introduced by Senator George and Senator Murray last February.

This legislation, since May 20, 1944, has contained the following provision: "The War and Navy Departments shall not retain persons in the armed forces for the purpose of preventing unemployment or awaiting opportunities for employment."

This provision was approved by the War Department and by this administration.

On June 12, the Director of War Mobilization, Justice Byrnes, made a public statement in behalf of this bill. He said: "Our fighting men are entitled to first consideration in any plan of demobilization. Their orderly release at the earliest possible moment consistent with the effective prosecution of the war, has ever been the primary consideration of both the President and the Joint Chiefs of Staff."

George Bill Signed Into Law.

On Sept. 6 the War Department issued its plan for speedy demobilization, based upon the wishes of the sodliers themselves.

The George bill has been passed by the Congress, signed by me, and is now the law.

That law is there, for all Americans to read—and you do not need legal training to understand it.

It seems a pity that reckless words, based on unauthoritative sources, should be used to mislead and to weaken the morale of our men on the fighting fronts and the members of their families here at home.

When our enemies are finally defeated we all want to see an end at the earliest practicable moment to wartime restrictions and wartime controls.

Strict provisions for the ending of these inconveniences have been written into our wartime laws. Those who fear that wartime measures, like price and rent control and rationing, for example, might be continued indefinitely into peacetime, should examine these laws. They will find that they are all temporary—to expire either at an early fixed date, or at the end of the war, or six months after the war, or sooner if the Congress or the President so determines.

The American people do not need, and no national administration would dare to ask them, to tolerate any indefinite continuance in peacetime of the controls essential in war time.

The power of the will of the American people expressed through the free ballot is the surest protection against the weakening of our democracy by "regimentation" or by any alien doctrines.

Red Herrings Of Politicians.

It is a source of regret to all decent Americans that some political propagandists are now dragging red herrings across the trail of this national election.

For example, labor baiters and bigots and some politicians use the term "Communism" loosely, and apply it to every progressive social measure and to the views

Continued on Page 4, Column 5.

Assails 'Reckless Words'

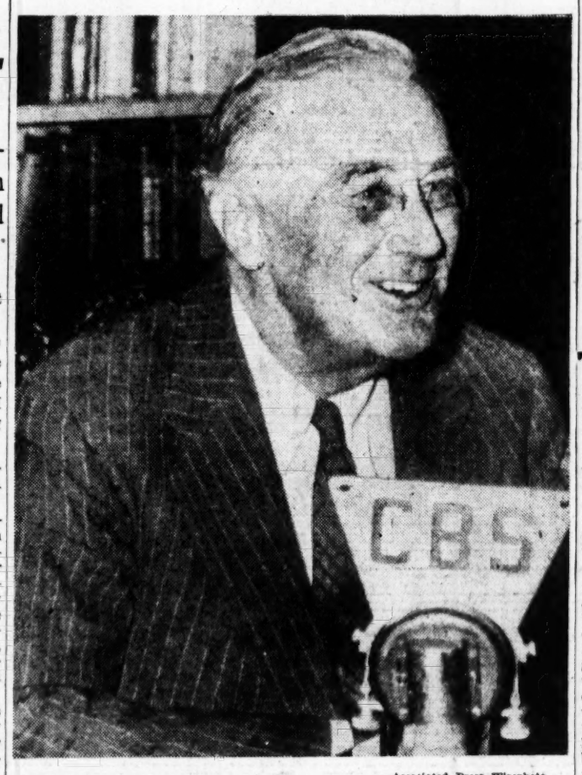

—Associated Press Wirephoto.

PRESIDENT ROOSEVELT
Seated at the microphones in the White House for his radio address last night.

Gov. Bricker Calls for Resurvey Of U.S. Policies on Labor Relations

Action on NLRB Needed for 'Orderly Business, Justice and Humanity,' He Asserts at Rock Island.

ROCK ISLAND, Ill., Oct. 6 (AP).

GOV. JOHN W. BRICKER, Republican nominee for Vice President, in an address here last night, said the entire field of Federal handling of labor relations "must be resurveyed in the interest of orderly business, justice and humanity."

He said the 1941 report of a congressional committee which investigated administration of the National Labor Relations Act contained "findings which are deeply shocking."

The committee, he added, "found that the New Deal board (National Labor Relations Board) was unfair and biased in its conduct, its decisions and its interpretations of the law. It was grossly partisan in its attitude toward certain labor unions, and most deporably biased in its relations to employers and employes. Board members were guilty of radical tendencies and entirely lacked judicial temperament."

"But this is not all," Bricker continued. "The committee found that the New Deal board had engaged in at least six invidious practices, as follows:

"1. Blacklisting litigants before it;

"2. Promoting boycotts against parties whose cases it intends to adjudicate;

"3. Denial to legitimate organizations of opportunities to appear and be defended in the very litigation that may destroy them;

"4. Refusing to employes the privilege of testifying in their own cases;

"5. Requiring industry to reinstate persons who were never employed and pay back wages to persons never on the payrolls; and to others who never even applied for employment;

"6. Seeking to legalize as part of the American way of life the infamous, anarchistic sit-down strikes and persevering in this course even when rebuked by the Supreme Court of the United States."

Earlier in a press conference as he toured Iowa Bricker again asserted that the Agricultural Adjustment Agency, as it exists, should be abolished, but that the "constructive features" of farm legislation adopted since 1932 should be retained.

Toyama Laid Foundation of Jap Conquest

Dead Black Dragon Leader Dictated Home and International Policies.

By RUSSELL BRINES.

SAN FRANCISCO, Oct. 6 (AP).

THE dead hand of Misuru Toyama, Japan's high priest of conquest, will continue to be a directing force in the Empire's affairs.

When he died Wednesday night at the age of 89, the founder and president-emeritus of the infamous Black Dragon society supposedly had retired, but the personal power he created through that 43-year-old organization continued.

That power, based on ruthlessness, made him known abroad as Japan's "unofficial Emperor." But Toyama slipped into the twilight of his fabulous career as an heroic Robin Hood to the Japanese. Legend gilded him as a man who distributed largesse to the poor, an esthete too tender to kill mosquitoes. His frugal living was imitated widely. His almost saintlike face, framed by a long white beard, dominated Japanese imagination.

He will live on through his rabid followers and the Japanese devotion to the dead. Well-trained lieutenants will enforce his policies.

Shadowy Empire.

Toyama ruled a vast, shadowy empire, composed of the 12,000 members of the Black Dragon society and those of 100 subsidiary secret societies. Some sources estimate the total at 10 million Japanese at home and abroad; all fanatics, all blindly obedient to the leader. Their handiwork is intrigue and espionage abroad; assassinations, bombings and beatings at home. Some of them were arrested by the Federal Bureau of Investigation in this country at the outbreak of the war.

Toyama and his fanatics dreamed of world conquest. They led and bullied the people into each of the country's numerous wars; intimidated or killed opposition statesmen; crushed "threatening" trends, from liberalism to communism. Perhaps hundreds of

Continued on Page 4, Column 4.

Interpreting the War News

PREPARING FOR BIG PUSH IN REICH

By MAJ. GEORGE FIELDING ELIOT

(Copyright, 1944.)

SO far, the attack of the American First Army north of Aachen does not appear to be a full-scale offensive, but the general Allied situation on the left flank, from the sea to Cologne, shows considerable improvement.

The enemy has been cleared away from the vicinity of Antwerp, good progress has been made by the Canadians north of the Antwerp-Turnhout Canal, the road centers of Tilburg and 's Hertogenbosch area coming within our reach; the grip of the British Second Army on the country between the Maas (Meuse) and the Waal is widening and the British are extending their positions north of the Waal along the south bank of the Lek and northeast of Nijmegen, where the threatening German counterattacks have been beaten back, at least for the time being.

Farther south, the American First Army is making slow but steady progress eastward in a methodical attack which the Germans are having great difficulty in holding. The German shortage of good infantry is especially notable.

Preparatory Fighting.

There is, however, nothing in all this to indicate that anything like a major offensive is in progress. The whole business looks much more like preparatory fighting, probing for soft spots, absorption of the enemy reserves, while the commander in chief watches for an opportunity to strike a decisive blow.

It would seem, in view of the time limit imposed by the approach of winter, that an Allied attempt for a quick decision must be made on this part of the front and not farther south, where the country is far more difficult and where a breakthrough would bring the Allied troops up against still stronger positions and deeper into difficult terrain. The pouring of a flood of Allied armor into the northern plains of Germany must still seem almost irresistibly attractive to our Supreme Headquarters as the best possible chance of finishing the German war before winter.

If this is a correct estimate of the situation, then it would seem likely that strong Allied reserves are moving up behind this part of the front, perhaps even being shifted northward from the Third and Seventh Armies now on the right flank and perhaps including elements or even the bulk of the Ninth Army. It is impossible to avoid comparing this situation with the Tunisian campaign, when just such a backfield shift by Gen. Dwight D. Eisenhower was productive of the final and decisive breakthrough.

Possible Strategy.

Since Prime Minister Churchill has said that the future buildup of the Allied forces in Western Europe will be largely American, it is logical to assume that the bulk of the reserves now at Eisenhower's disposal are American troops. If they are put in for a decisive smash, it would be a good guess that they will either pass through the American First Army, or perhaps come into the line between the left flank of the First Army and the right of the British Second Army.

All this is the obvious strategy of the immediate future. It is suggested by every element of the situation as we can see it from here. The Germans, of course, can see all this just as well; they can be expected to do everything they can to meet the growing danger, a danger of which, to judge from the increasingly frantic tone of their propaganda, they are perfectly aware. It may well be that their reserves are now at so low an ebb that there is little more they can do. In that case, Eisenhower may well have determined to go ahead with the obvious pattern. But it is necessary to keep in mind that in all he has previously done, he has sought for surprise in some form and has generally achieved it. Therefore, while we may be certain that he will try for a decision on the Western Front in time to exploit his anticipated success this winter, we must also expect that what he does will contain an element of surprise.

JAPS SAID TO ORDER PATIENTS FACING CAPTURE TO BE KILLED

WASHINGTON, Oct. 6 (AP).—Evidence that Japanese Army doctors "are under orders to kill their own patients if their capture appears imminent" is reported by Brig. Gen. R. W. Bliss, assistant surgeon general of the Army.

Bliss, just back from the Pacific, also told reporters that the Japanese "have bombed their own hospitals with patients in them."

Red Navy Paper On Kiel Canal's Postwar Status

Says Security of Baltic From German 'Pirates' Is Involved in Question.

MOSCOW, Oct. 6 (AP).

THE Soviet naval organ Red Fleet emphasized today Russia's deep interest in the postwar status of the Kiel Canal, which cuts through German territory south of the Danish border to link the Baltic with the North Sea.

Declaring the "question of security of the Baltic Sea" was involved, the paper said:

"Twice during the last 30 years German imperialism has locked the Baltic Sea. This cannot be tolerated any longer."

Red Fleet added that "no other Baltic power prevented, and some did not want to prevent, German imperialism from acting as pirates."

"Only the country which exterminates the pirates by its own arms could appear as the guarantor of safety on this sea," the paper asserted.

Forrest Davis, associate editor of the Saturday Evening Post, wrote last May 17 in an article titled "What Really Happened at Tehran" that President Roosevelt had proposed internationalization of the Kiel Canal. Davis, who gave as his authority for the article "the highest American quarters," reported the Kiel Canal discussion at Tehran as follows:

"Ad-libbing, Mr. Roosevelt proposed the erection of a tiny free state, inclosing the canal, running, perhaps, from the Danish border to a point equidistant on the west. The canal should, naturally, be internationalized, but left to the administration of the Kiel free state, which, in the interest of its own safety and neutrality, must be denied military forces and an independent foreign policy. Its policy should either be assimilated by that of a great power or managed by the United Nations, the President thought.

"The Roosevelt improvisation fascinated Stalin. At its conclusion, he arose, lumbered around the table and gravely shook hands with the President, saying, 'that is the solution; the right thing to do.' Churchill was reserved. He thought the idea fruitful, worthy of further consideration, but added, 'We don't, of course, have to deal with it now.'"

Yes Sir... Love Thy Neighbor!

Although CENTRAL HARDWARE can't do business on a lend-lease basis, we still believe in a good neighbor Policy. Why not pay us a visit, we have some very congenial salespeople who like to talk about the war, politics and even about hardware. And you can spend a whole day amusing yourself with the thousands of different items and it won't cost a cent. If, after a few hours of this free entertainment your conscience tells you to buy something, but you left your money in your other pants—well, we have a liberal credit policy too!

TAILORED LUMBER
For Winter Fixin'
"Tailored" Lumber is quality Lumber cut to your measurements! We do the sawing and cutting, you have no waste, no bother—just bring the measurements! The government is permitting us to sell such lumber as is not needed for the war effort.

FOLDING PORCH GATE

Opens to 3 Ft. $1.45
Opens to 5 Ft. $1.69
Opens to 7 Ft. $1.89
Will keep the kiddies safe on porch and off of steps. Made of hardwood! Complete with hardware for attaching.

STEEL LEAF RAKES
12 Spring Steel Tines
59c

Just the rake for the fallen leaves. It will clear your lawn without tearing up the grass or dig into the soil.

Fine, Well-Known MEAT CHOPPERS
A shipment just arrived, if you need one—don't delay.
Kitchen Size $2.69
Large Size $4.45

BUCKSAWS
Cuts Cordwood Like Magic! $1.29

Exceptionally well-made with hardwood frame, fine steel blade.

TOOL GRINDERS
A large well made grinder that'll give plenty of good service. Complete with tool rests, wheel guards and two 6"x1" grinding wheels.
$4.89
Use It As A Polisher, Too!
6 In. Cloth Buffing Wheel 45c
6 In. Wire Buffing Wheel 49c
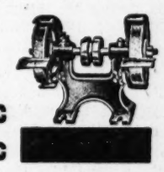

FORGED STEEL AXE

$2.19
Forged of fine tool steel—full weight—full size. Will hold keen edge. The 36-in. long handle is of smooth, seasoned hickory.

STAIR TREADS
Long-Wearing Good Looking

They look and feel like rubber. Waterproof, washable and easy to apply. Curved nose and corrugated for sure footing.
9 in. x 18 in. 20c | 9 in. x 24 in. 30c

Save Those Precious Eyes!
FLUORESCENT DESK LAMPS

Complete With Bulb! $9.95
A handsome desk lamp for the busy office worker or the studious youngster! Superbly finished in rich crackled bronze. Provides a wealth of cool glareless light.

BRONZE WEATHERSTRIP
Already "Tailored" for Windows & Doors
This new idea in weatherstripping not only keeps out cold but also makes windows dust and waterproof. Positively stops rattling. Its patented "S" spring design takes care of warping, shrinkage and expansion—giving permanent protection for the life of the building. Priced according to window and door size. Up from $1.09
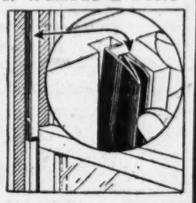

Combination Storm & Screen Doors
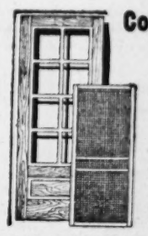
With 8-Light Glazed Panel for Winter! 16-Mesh Screen Panel for Summer!
2'8"x6'8" $7.69 | 2'10"x6'10" $8.19 | 3-Ft.x7-Ft. $8.59

GUNS

FAMOUS H. & R. SINGLE BARREL
A perfectly balanced gun "that will not shoot loose!" 12 or 20 gauge.
$14.00

CLOTHES HAMPERS

Splint woven. Strongly made. Large and roomy.
$1.49
CLOTHES BASKET
28 Inch $1.29 | 30 Inch $1.49

INSTALL STORM SASH
Save up to 40% on fuel each Winter. Toxic treated to resist rot and decay—glazed, ready to hang.
20x39½ in. — $1.28
24x47½ in. — $1.71
28x55½ in. — $2.15
30x59½ in. — $2.31
32x71½ in. — $3.19
34x55½ in. — $2.44

More than 100 other sizes in stock!

Storm Sash Adjusters
Tamper-proof and Rattle-proof! Pair
39c

Just what You need!
Opens storm sash for ventilation; locks storm sash for protection! Patented spring clip permits speedy removal of adjusters without use of tools. They're rustproof!

PHONE ORDERS EVergreen 2070

CENTRAL HARDWARE CO.
811 NORTH 6TH ST. 1616 SOUTH KINGSHIGHWAY 6301 EASTON AVE.

ST. LOUIS POST-DISPATCH

Founded by JOSEPH PULITZER
December 12 1878
Published by
The Pulitzer Publishing Co.
Telephone *Address*
MAin 1111 — 1111 Olive St. (1)

THE POST-DISPATCH PLATFORM

I know that my retirement will make no difference in its cardinal principles; that it will always fight for progress and reform, never tolerate injustice or corruption, always fight demagogues of all parties, never belong to any party, always oppose privileged classes and public plunderers, never lack sympathy with the poor, always remain devoted to the public welfare; never be satisfied with merely printing news; always be drastically independent; never be afraid to attack wrong, whether by predatory plutocracy or predatory poverty.

JOSEPH PULITZER.
April 10, 1907.

LETTERS FROM THE PEOPLE

"Co-operative" Civil Service

To the Editor of the Post-Dispatch:

When voters of St. Louis approved the civil service amendment to the City Charter, they did so with the expectation of eliminating the spoils system, making city work more inviting, improving morale and increasing efficiency. As far as the individual taxpayer was concerned, he trusted that civil service meant enhanced returns from the municipality for his tax dollars.

Hence civil service officials should show a considerate and co-operative spirit with executives who, in the final analysis, are charged with the responsibility of conducting city services. Under present labor shortages, city department heads are handicapped by lack of experienced help. City salaries, it will be granted, are not attractive compared with positions in war industries.

Most department heads have a few key employes with years of experience who are vital to activities. When one is lost, adequate replacement is difficult if not impossible. An employe who has held a key position for a number of years may be assumed to be able and efficient. One woman, with 11 years' experience in her job and rated highly, was required to take an examination. She failed. The question occurs: Was she wrong or was the examination wrong?

In examinations given by the present civil service, unexpected developments take place. A janitor, 65 years old, who could speak only broken English, led in clerical tests for a position involving accounting. A man with 22 years' experience in his work was ordered to take an examination because he had been away from city service for two years some time back. He protested because in the ensuing technicalities, even if he led in the examination, he might lose his job. Scores of other employes were apprehensive as a result.

Under present labor shortages, one department of the city takes employes from another department through promotional tests. Normally, resultant vacancies would be filled from below. Today, they cannot be unless the man below is on the eligible list, and the man below probably was too busy to take the examination when it was offered. So an outsider, unfamiliar with the work, gets the job. A city employe who gives meritorious service cannot be rewarded financially by his superior because the civil service has complete control of all salaries.

One city official felt that certain clerks were not working as hard as they should. Formerly, he would have sharply criticised them and perhaps fired one or two. Under civil service he didn't fire them, because he had no time to make out formal charges, obtain a lawyer for a hearing and spend perhaps two days or more presenting the evidence.

City services must be maintained at as high a standard as possible. Department heads, who direct affairs, should be accorded consideration in the selection of personnel. Their suggestions should have weight with the Civil Service Commission.

RAY C. SCHROEDER,
Deputy Comptroller, City of St. Louis.

Missouri's Disfranchised Sailors

To the Editor of the Post-Dispatch:

I wonder if the state officials of Missouri realize that the merchant marine is just as much a part of the United States as any of the other services. In fact, it has been in existence longer than the armed services.

Out of the 48 states, Missouri is one of the four that isn't mailing absentee ballots to merchant seamen. Are the state officials too busy to bother with us?

We risk our lives taking food and supplies to the fighting fronts. Is this not doing enough for the war effort to allow us to vote? I myself, and probably many other merchant seamen from Missouri, are greatly disgusted with the State Government when it puts over something like this. RICHARD D. SCHMIDT.

Uncle Joe Could Help

To the Editor of the Post-Dispatch:

Winston Churchill's worry about Spain is somewhat late. Franco and the present situation in Spain are the fruits of kid-glove diplomacy Had London been willing to see face to face with Moscow at the beginning of Franco's rise to power, things would now be different.

It is much too late to worry now, but it is not too late by any means to quit coddling and to act promptly and with vigor. If Mr Churchill is at a loss what to do about Franco, he might consult Mr. Stalin. I am sure Uncle Joe would be interested.

ANTHONY WEISS.

Friendly Difference

To the Editor of the Post-Dispatch:

I am a dyed-in-the-wool Republican, and as things now stack up, will vote for Dewey. That's my privilege.

But, because you sing the praises of Roosevelt, do you think I would cancel my subscription to the Post-Dispatch?

Difference of opinion is what makes our independence, our democracy.

You stick to your Roosevelt, I'll stick to Dewey. After the election, let's both support the winner. As for my subscription, don't you dare cancel it.

LEO A. ALBRECHT.

Change of Pace

Mr. Roosevelt, in his address to Democratic workers last night, spoke with calm detachment, and in a tone beside which the increasingly excited and violent speeches of the Republican candidates seem shrill and unsure.

As political strategy, the President's speech put his opponents at a disadvantage by meeting distortions of fact with simple facts, by countering wild and flailing attack with easy confidence. It was a complete change of pace from his scintillating address to the Teamsters' Union on Sept. 23 with its forensic vigor, its humor and irony and whimsy, its quick responsiveness to the moods of his audience. Mr. Roosevelt last night provided variety by means of almost pure monotone.

The President corrected Gov. Dewey's misrepresentation that the Roosevelt administration wants to delay demobilization, in fear of unemployment. Mr. Roosevelt did little more than cite the relevant facts: the George bill of last February, which expressly forbids retention of men in the armed services "to prevent unemployment or to await employment"; the public statements by War Mobilization Director Byrnes that our men will be mustered out as quickly as the national security permits; the War Department's plans, announced Sept. 6, for swift demobilization.

Mr. Roosevelt corrected Gov. Dewey's misrepresentation that wartime restrictions will be continued indefinitely. Again he presented the facts: that the laws setting up wartime restrictions—rationing, price control, rent control—say on their face that they are to expire at a stated time, six months or sooner after the war ends.

Mr. Roosevelt referred to the regret which "all decent Americans" feel for the practice of using Communism as a bogy-man—a practice of which Gov. Dewey has not been innocent, and in which Gov. Bricker indulged with almost complete irresponsibility in his speech at St. Louis Wednesday. Communist-baiting is especially unfortunate in these crucial days when co-operation between the democracies and Russia means so much to the future peace of the world. Mr. Roosevelt said explicitly that, recognizing the right of the Russian people to choose Communism as their own form of society, and with all friendliness toward Russia, he neither sought nor welcomed the support of Communists. That should be that.

Mr. Roosevelt made one other major point—the soldier vote. He implied that the Republicans opposed it to restrict the total vote and gain an advantage. The soldier-vote issue was not as simple as that; it was quite complex. As there were undoubtedly those who opposed the administration's bill for partisan reasons, there were others who opposed it out of sincere doubt of the precedent it would have set in Federal control of elections.

Whatever the weakness of his contention regarding the soldier vote, Mr. Roosevelt was on the best possible ground in the discussion of which this was a part: his appeal for a large vote. True, a large vote probably will stand most in favor of the Democratic ticket, a small vote in favor of the Republican; but the universality of the ballot, and the universality of obligation to exercise it, are not partisan; they are American principles, not subject to debate. Every American, Republican or Democrat, should vote on Nov. 7; and that is what Mr. Roosevelt said.

If Gov. Dewey and his running mate recognize how effective the President's technique of last night is, they might profitably consider adopting it. By excluding personal recrimination and centering attention upon the issues, it would form the basis for a more constructive campaign of opposition than has yet been offered.

Looks like Tokyo has Admirals the w[illegible] [illegible]me banks have vice presidents.

Boy Meets Voters

The era of baby-kissing by candidates for political office has ended, and with something that sounds from here like a bang. An Ensign in the Navy, John B. Benson, running for Congress in the Third Maryland District, has offered to kiss every woman in his district, and to provide an attractive young lady who will kiss all the men who step up.

If Ensign Benson's platform seems extreme, it should be remembered that his provocation was great. His opponent is giving the electorate free spaghetti dinners. This Benson felt to be beyond his means ($138 a month base pay). He has, therefore, resorted to the osculatory tactic, and it looks like a pleasant resort.

What Ensign Benson's method of campaigning will do to the science of politics, we shall wait and see. Meanwhile, it may be pointed out that it was none other than the kiss that, virtually alone and unaided, raised motion pictures from an art to a billion-dollar business. Maybe it is, after all, the burning issue that will finally lure the elusive voter to the polls.

Mr. Roosevelt says our aid to China is an amazing epic. The Chinese probably could do with less epic and more supplies.

Petrillo Wins, But—

As is not surprising, the Government has concluded that the public's complaint against James Caesar Petrillo's musicians' union does not affect the war enough to justify seizure. It may, however, as the President says in his plea to Petrillo to call off the ban on records and transcriptions, encourage more serious breaches by others. And, as he might have added, the armed forces are being deprived of much morale-sustaining entertainment.

Superficially, Petrillo has a good point that his men should not work for companies that will not sign contracts. The hold-out companies, however, have a still better one: that they should not be forced to enter contracts levying perpetual tribute to keep musicians in idleness, and certainly such a bill should not be passed on to the public.

One can sympathize with the musicians' plight without in the least condoning their efforts to block technological progress. Soon or late, Petrillo or his successors must yield, even if it means that a certain proportion of musicians take up other occupations. His not yielding over so long a time indicates that the law and social policy are not quite ready to deal adequately with blockers in this or any industry, either employers or employes.

But the blockages must go, and Caesar Petrillo's reign may be numbered. If he resists until impatient public opinion can be contained no longer, there will be unnecessary wreckage. Therefore, Petrillo would be well advised to have that "careful consideration" his board is going to give the President's appeal come out with an acceptable solution.

Let's Overflow the Chest

In his send-off for the Greater St. Louis War Chest, Mayor Kaufmann appealed for achievement of the goal in "real St. Louis championship fashion." That allusion has an appropriateness entirely apart from the current event at Sportsman's Park, though it does suggest that a metropolis with money to see baseball also has money for good deeds. Championship fashion, yes, for St. Louis, where the East meets the West and both meet the South, is a place of generous traditions, high civic pride, kindliness in private and public courtesy—and of liberality of spending.

Is two days' pay a pretty heavy burden on liberality? For some people, certainly, it will be; some simply cannot do it. For the great majority among us, however, it can be carried comfortably, and after the money has been kissed good-by, we will be the happier for it. Many, as experience tells, will be comfortable with their consciences only after much larger contributions than that.

There are, to be sure, the perennial objections. Administrative expense? It is a tiny fraction; it would be many times larger if all 142 agencies campaigned individually—let alone the dreadful nuisance it would be. The giving is impersonal, including agencies one cares not a hang about? True; but few among us have the means to retain a philanthropy secretary. Furthermore, one dollar being like any other, if a part of Smith's contribution is turned over to some agency that leaves him cold, then Smith's pet charity is benefiting in the same way from the contribution of Brown. It is pooling beneficences in about the same way that insurance companies pool risks.

The insurance resemblance goes further, for the War Chest is as fine insurance as we can have, in a world where poverty still exists and some individual misfortunes will always exist, against malnutrition, juvenile gangsterism and tomorrow's crime. It is insurance, too, that those who serve us in uniform will have a little something extra of small comforts and entertainment that make the difference between happy and grim sacrifice.

Because of the sobering facts along the Franco-German border, in Italy and China and the Southwest Pacific, the campaign will be conducted without any circus stunts. People will be treated as adults. It is an adult affair. Let us meet it with adult responsibility.

(Whoopee)

In anticipation of Victory-in-Europe day, the bars have made special arrangements to close. The restaurants will declare a holiday. The shops will shut up shop. Now the filling station operators have voted to suspend for the duration of the bacchanalia.

It looks as if the best course for the would-be celebrator will be to go quietly home and lie down.

Truman Chooses, Dewey Avoids

Mr. Truman being above all a "good soldier," it is fair to conclude that he spoke for Mr. Roosevelt as well as himself in his unequivocal declaration for treaty ratification by majorities in both houses of Congress instead of two-thirds in the Senate. In contrast, Mr. Dewey flatly refused to express himself on this question.

Were it an academic question, Mr. Dewey's silence would be understandable. But, if both parties indorsed it, there might actually be a good chance to put through a constitutional amendment before the major peace treaties; and the importance of the issue is plain beyond mistaking in the loss of the League of Nations under the present two-thirds rule.

The avoidance is even harder to understand because Mr. Dewey could have put up a good argument for either side. He could have said that a simple majority in both houses is more democratic, more responsive to the people's will. Or, giving him lines in character, he could have defended the present system as a check against "a power-hungry Democratic President and Senate majority."

Perhaps Mr. Dewey fears he would lose votes. But he is doing himself double harm by giving both camps on this question reason for suspicion, let alone the great body of independent voters whose demand above all is for the fullest possible revelation of candidates' purposes.

The Germans are evacuating Dunkerque. We don't know about history's repeating itself, but it is reversing itself very nicely.

Man of His Word

In resigning as Surplus Property Administrator, Will L. Clayton has again shown that he acts upon his beliefs. Before House and Senate conferees agreed on the misfit compromise on conversion, he stated he would resign if they carried out their plan for a board which would wield all power, while the executive merely danced to their tune. As soon as the President signed the measure, Clayton's resignation was on its way.

The controversy as to his conservative views about the channels for disposing of the surplus Government lands must have reminded him of his years as the world's biggest cotton merchant, and the attacks of "Cotton Ed" Smith. Irrespective of the merits or demerits of his conservative economic views, he should be congratulated for refusing to continue under a setup he thought bound to fail.

He had no use for the board which Congress set up to determine disposal policy. Perhaps he had learned through sad experience. A board has been defined as long, narrow and wooden, and all too often this has proved the case.

Reductions in taxes after the war are being proposed as an aid to the unemployed. The taxes in question being, presumably, those on incomes derived from the sale of apples.

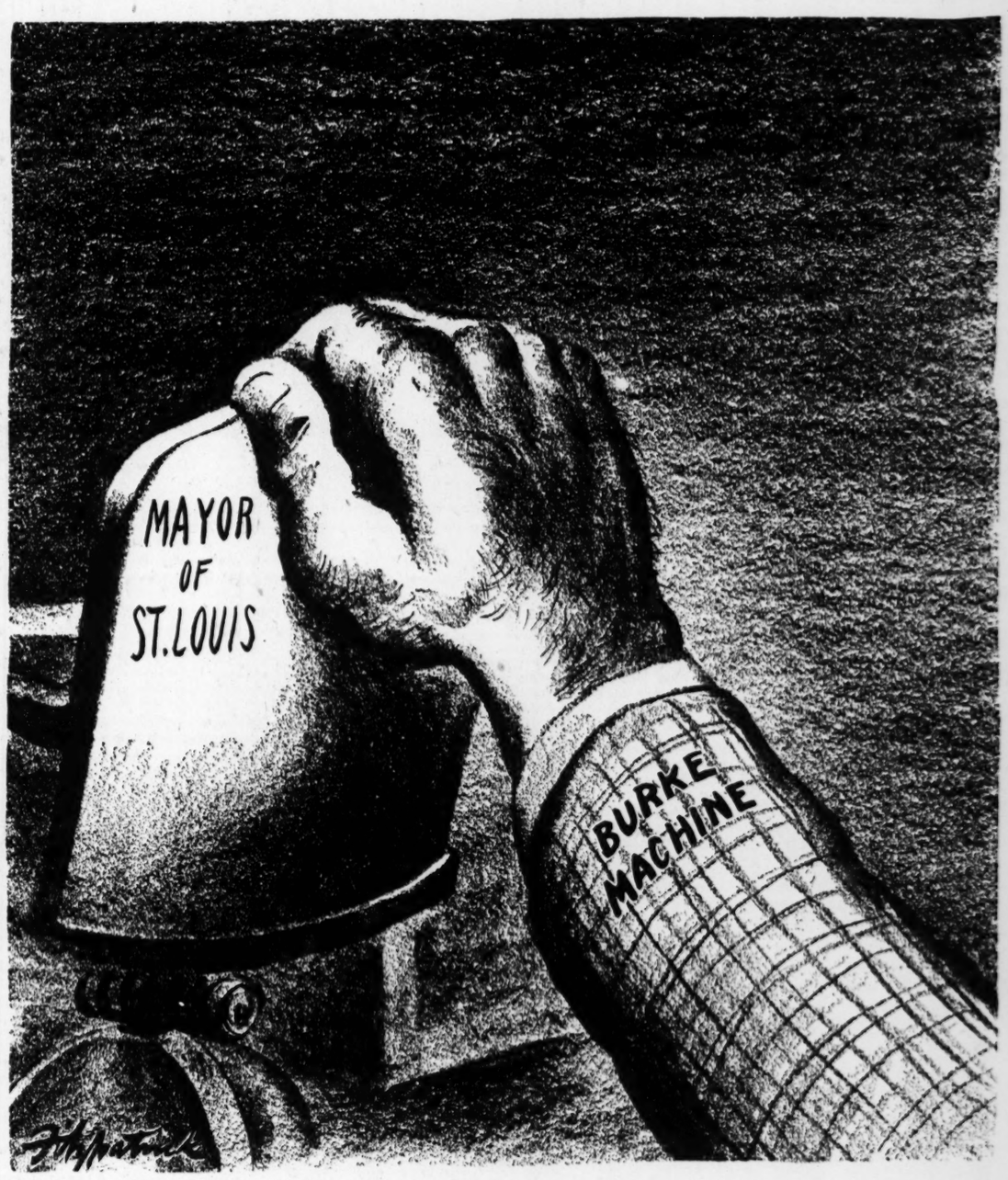

IN THE DARKNESS OF NATIONAL EMERGENCY

Federal River Control Is Not New

The Mirror of Public Opinion

Kansas City Times claim that MVA would be a new "instrument of authoritarian control" is refuted; actually, Federal power over streams came with the Constitution; if the Times doesn't like it, writer says, it should urge a repeal amendment or hold its peace.

A Letter to the Editor of the Post-Dispatch

I [illegible] ar illuminating symposium of "Miss[illegible] Valley Press Views on Roosevelt's MVA Message," some very pertinent questions were raised which might profitably be further discussed. One of these is whether a Missouri Valley Authority would be "in the pattern of conquest."

Yes it would, says the Kansas City Times. It is the "conquest of absolute Federal control over a vast area of the United States." With an MVA would come "absolute authority over navigation and flood control of the Missouri River and its tributaries, control over irrigation of millions of acres, control of the development of power throughout the nine states." . . . And again:

"What might be a good idea for a restricted area could become an instrument of authoritarian control if spread across the nation."

There is an old legal maxim: "ignorantia legis neminem excusat" ("ignorance of the law excuses nobody"). Not even the Kansas City Times—for proclaiming as a future threat a law that is a present fact. Federal authority over navigation and flood control, and all the rest, is already "spread across the nation"—not only "throughout the nine states" but through all 48 of them. And this is no new thing, but has been so ever since the good year 1789, when the Federal Government took up its various chores under the Constitution containing the famous "commerce clause" (Article I, Section 8, Clause 3).

Court Sustains the Clause

The Supreme Court has been interpreting this clause during all this time—from the days of Chief Justice John Marshall to these of Chief Justice Harlan Stone—from Gibbons vs. Ogden in 1824 to the New River Case in 1940. And Federal powers over river flowage have been found to go deeper and deeper with each successive major decision in between.

Such then is the law. Perhaps it is unjust and wrong, and any American citizen or newspaper has the right to call it wrong if that is what he thinks about it. And the way to remedy this or any other constitutional wrong would be to propose an amendment for so doing: propose amending the commerce clause in a way to cancel the present Federal jurisdiction over the aforesaid river flowage and its various appurtenances. If any such amendment has ever been proposed, I have never heard of it. The Kansas City Times does not propose it now on this very logical occasion.

So this so-called "conquest" of Federal control is as old as United States history. It is spread from ocean to ocean. No MVA is required to invoke its "authoritarian control." If MVA would be authoritarian, then so right now is the Reclamation Bureau; then so is the Corps of Army Engineers. These two (and several other) Federal "conquests" are right now ensconced on the Missouri River, though their powers emanate from the banks of the Potomac far away.

A Merger of "Conquests"

Under Senator Murray's MVA, these "conquests" (and the others) would be merged. They would be combined under a "conqueror" consisting of a board of three. The Times might claim that such co-ordination would make matters worse, and that "authoritarian control" would be more efficient when emanating from one source than from two sources (or from five or six). If this seems reasonable, then let us say so frankly; but don't say that MVA is authoritarian and the present scheme is not; both schemes are thus guilty or else neither is.

Under Senator Murray's MVA, the board would make its headquarters somewhere in the Missouri Valley (not on the Potomac). Again it might be claimed that such geographic intimacy would make things worse, since the "triumvirate" would be closer to its nefarious job and could devote more time to local persecution. If this seems reasonable, then let the point be made. Say frankly that "authoritarian control" is more authoritarian when acting on the ground than from a distance. But again—don't say that MVA is guilty where the present scheme is not. Both are guilty or both are innocent.

Present American law on this subject is either right or wrong. If it is right, then make it function right—have it focused instead of divided, apply it from nearby instead of from afar. If the law is wrong, then repeal it and put something else in its place—amend Article I, Section 8, Clause 3 of the United States Constitution.

BENTON MACKAYE.

There'll Be No V-E Joy for Them

From the New York World-Telegram.

[illegible] way to achieve a civilized viewpoint—one of tolerance and understanding—is to put yourself in the other fellow's place.

Let's try it. Suppose you were a soldier in the South Pacific. Suppose you had been there a couple of years, through Guadalcanal and Saipan and such battles. And now you were getting ready for another of those bloody island invasions in which you were certain you would undergo the hell of a Tarawa—if you lived through it.

And while you were getting your gear ready for the battle, the war in Europe ended. That could make no change in your plans. Japan still had to be whipped. You were told that tomorrow night you would sail for another invasion.

And then you read in your Army newspaper or heard over the radio about a great celebration in the United States, a celebration over the "winning of the war"—parades and parties, drunken revelry, dancing in the streets. And while you were reading, a sergeant walked up and said:

"Remember how it was at 'Bloody Nose' ridge when those Japs were chained to their machine guns—well, it's going to be just that rugged this time, too."

How would you feel?

That's just the way our men fighting the Japs are going to feel, so we urge you to restrain that natural exuberance of joy when Germany caves in. Remember, for those fellows out in the Pacific the end of the war is still not in sight.

Flying Is Safe Transportation, Authority on Aviation Declares

"Stick and Rudder," by Wolfgang Langewiesche. (McGraw-Hill Book Co., Inc., New York.)

Tomorrow citizens of the world will travel hourly over established superhighways of the stratosphere in luxury liners of the air, but our pilots of today journey through an uncharted part of the universe on a newly discovered device—the wing. For these pioneers of the air, who still need all their skill and daring to outwit the unknown, Wolfgang Langewiesche attempts to develop a theory of actual flight conditions, as opposed to the more familiar theory of building airplanes.

"A wing is a strange thing," says the author, "strangely behaved, hard to understand, tricky to handle. On wings, it is safe to be high, dangerous to be low; safe to go fast, dangerous to go slow. . . . The wing is just as simple as man's other really great inventions, the wheel, the boat, the lever; but unlike those other inventions, the wing is new and not yet familiar."

* * *

Himself a test pilot and former airschool instructor, Langewiesche sets out to help pilots overcome wrong images of how they fly. He explains why the rudder is not the airplane's steering wheel; why the throttle, unlike that of an automobile, does not mean "fast" and "slow." Unfortunately, these devices sometimes cause the airplane to do just the reverse of what the casual observer would expect.

The book tells how a wing's approach to the air, or "angle of attack," makes it fly, and proceeds through the whole gamut of explaining glides, stalls, spins, use of controls and the four basic flight maneuvers.

A chapter on "The Dangers of the Air," by Leighton Collins, editor of Air Facts Magazine, points out that safer airplanes can be built and have been built in sufficient numbers to prove their effectiveness. He says that such planes are not now on the market, largely because the zest of flying lies in its danger and, ironically enough, most pilots do not want flying made safe for them.

According to Collins, flying is a particularly safe form of transportation for the airline pilot and passenger, as well as the student flyer. Fatal accidents are still too frequent, however, and many of the fatalities are caused by the desire to show off or "plain lack of judgment."

* * *

Approximately 70 per cent of all fatalities occur when a pilot loses control of his plane in making a turn, the writer says. The pilot, on the other hand, fears mainly engine failure, which causes only 6 per cent of fatal accidents; weather conditions, responsible for 8 per cent, and structural failure, which causes another 8 per cent.

"Perhaps what happens when the beginner reacts wrongly in an airplane," says Langewiesche, "is similar to what happened in the early days of the automobile, when a man trying to stop in an emergency would pull back on the steering wheel as if he had reins in his hands, and would even yell, 'Whoa!' There was nothing really wrong with his reactions; the only thing wrong was the image in his head that made him see an automobile as a sort of mechanized horse."

DALE ETTER.

Study of a Football Star

In "Final Score" (Knopf), Warren Beck presents a psychological analysis of a public idol—a college football star—who sought substitute glories when he found he was unable to relinquish the spotlight of fame or to accept the commonplace events of routine living after graduation. Here is a well-written book which provides reading enjoyment.

WALTER LIPPMANN

Our 'Too Little and Too Late' Foreign Policy

THE reports about Polish and Italian affairs, and in some measure about French, show how, just below the highest level, Allied diplomacy has been fumbling because it has been ill-informed and indecisive.

At the highest level, we have had first the formation and then the development of the alliance of the great powers by which the war in Europe is being won, by which the war in Asia will have to be won. From the destroyer-bases transaction in 1940 and lend-lease in 1941 to the Moscow and Teheran conferences of 1943, first Roosevelt and Churchill and, later, Stalin forged the alliance to which this country and all countries owe their victory, their freedom and the essential beginnings of a durable peace.

Nothing that can be said in criticism of other aspects of their diplomacy should cause us to lose sight of this great achievement. It outweighs their mistakes, and in the end it may make it possible to repair their mistakes. Nor has this alliance paid all its dividends in aligning forces for the certain defeat of Germany.

Insight and Wisdom.

It is indispensable to the quick and certain defeat of Japan, and anyone who seeks to dissolve this alliance, or to create discord within it, does so at the expense of American and Allied fighting men in the Pacific war.

Here at the highest level where grand strategy and high politics are one and the same thing, the war has been prepared with a foresight and a resolution, and is being conducted with an insight and wisdom, that are now proved and indisputable.

But at the secondary level in the political conduct of the war, a kind of second-rateness has caused trouble which can become immensely serious. It is as if Messrs. Churchill, Stalin and Roosevelt had exhausted the best of their energies on the greatest issues of the war and then had dealt with issues next in importance—in Poland, France and Italy—in their odd moments, with the residue of their strength, and through lieutenants whose caliber has been much smaller than those who have done the great planning and direction of the war.

A clear sign of second-rateness in diplomacy is to take hesitantly measures which are too little to achieve a result because they are taken too late. In respect to Poland, Italy and France, the diplomacy of Britain and America has been to wait so long to take necessary decisions that when they are taken the situation has deteriorated.

The Worst Example.

The worst example is Poland. If in 1942, when Gen. Sikorski was still alive, Washington had agreed that the Eastern frontiers of Poland must be revised and the Polish Government in London reconstructed to eliminate the enemies of the Soviet Union, there is a high probability that a Polish-Soviet settlement would have been achieved then and there, that there would not have been a separate Polish government established in Russia, and that the unity of the Polish nation would have been preserved.

But the President was badly advised, and instead of urging Gen. Sikorski to dominate the irreconcilable Poles and work out a settlement, Gen. Sikorski was told that these questions could be postponed until after the war. To postpone them was to lead the Polish and Soviet irreconcilables to dig in, and to become involved in a poisonous quarrel.

Two years later, when the situation among the Poles and between Poland and the Soviets had become acutely unmanageable, Mr. Churchill, with Mr. Roosevelt supporting him, has tried to settle the problem on the lines which Mr. Roosevelt would not approve in 1942. But now their terms are too little because they are offered too late: the rift between the London Poles and the Moscow Poles has become a chasm, suspicions have become enmity, and Mikolajczyk does not have anything like the personal authority which Sikorski had.

Italy Not So Clear.

The case of Italy is not so clear because the problem presented by Italy has been how to find a strong friendly government in a country of which only the weakest part had been liberated, a country in which a whole generation under Fascist rule had been deprived of the experience of self-government.

Nevertheless, it was evident from the beginning that there could be no workable Italian government which was not led by proved anti-Fascists and was able, therefore, to find in the mass of the Italian people men who had the will to make Italy free and to keep her civilized.

That such a government could be assembled around the despicable King who had served under Mussolini was unthinkable and after a while the British Government recognized this fact.

But the measure was taken so late that when it was taken, it had lost all the tonic effect which would have been caused by the immediate deposition of the unworthy King. In these affairs, it is not only necessary to be right, but to be right at the right time, and there can be little doubt that by taking the right measures in Italy so late, there is an even weaker government in Rome than there might have been or needed to be.

Dangerous Proceeding.

As to France, Mr. Roosevelt is now insisting on being too late with too little. First he professed not to know, though all who knew French affairs did know, whether the French people would accept the Provisional Government presided over by Gen. De Gaulle. Then when the French people accepted this Government, Mr. Roosevelt, contrary to the advice of the State and War departments, has still continued to withhold recognition.

This is a most dangerous proceeding. The present Government of France needs every ounce of authority it can muster at home and all possible support abroad. It is governing a country wracked by defeat, betrayal, enemy occupation and the devastation of war. There is no other possible government of France at the present time, and to pursue a policy which lowers its prestige, which weakens its authority, which wounds the feelings of Frenchmen, as foolish as it is cruel.

MARQUIS CHILDS

The Soldier Vote

CHICAGO.

JUST the little bit that I've moved around the country so far has convinced me the soldier vote is likely to be a bigger factor than anyone had reckoned with. It could, in fact, decide a close election.

About 135,000 soldiers from the Chicago area have applied for ballots thus far. This is out of a total of approximately half a million from the area, of whom roughly half might be eligible to vote.

Thus, 135,000 is more than 50 per cent of the number of eligible soldier voters. While there is doubtless some duplication in this figure and certainly not all of the ballots will be returned, the number of men in uniform who will register their preference promises to be much bigger than the 15 per cent that has frequently been taken as a maximum.

In Boston, Mayor Tobin told me that 31,000 applications had come in, out of 48,000 marked on police lists as in the services. The expectation was that 25,000 ballots would be returned, which would be 52 to 54 per cent of those listed in police precincts. Massachusetts is a close State. Conceivably, the soldier vote could swing it.

J. Russell Sprague recently reported that in Nassau County on Long Island, which is his political and administrative bailiwick, 52 per cent of those in the armed services have applied for ballots. This is especially high, considering New York's cumbersome soldier vote law.

A Good Job.

According to one report from Michigan, 200,000 soldier voters, out of approximately a half-million from the State in the armed services, are expected to vote. Michigan, if the CIO does a registration job, could be a close State, although at this time it looks safe for Dewey.

The War Department has done a good, thorough job in order to give every single soldier a chance to vote. No GI is being coerced or even persuaded to vote. But top policy makers in the War Department feel service men should not be discriminated against, and if they want to exercise their inalienable rights as American citizens, then they're to have the chance.

What is interesting to contemplate is that already thousands of these soldier votes, both in this country and abroad, have been cast. They're sealed up, ready to be counted at the proper time. It's possible, then, that if this really is to be a close election, it's decided already in the votes of GIs from a half-dozen key states.

On both sides of the political fence, they seem to have assumed that the great majority of soldiers would vote for Roosevelt, as Commander in Chief. That was behind much of the controversy over the Federal soldier vote law, which was defeated on the states' rights issue by a coalition of Republicans and Southern Democrats.

Soldiers for F. D. R.

Most correspondents returning from overseas tend to confirm the report that GI Joe is for Roosevelt. The correspondent of a conservative newspaper, who is anti-Roosevelt in his own leanings, returned from a tour of the major theaters of war saying he had yet to meet an enlisted man who was not for the President's re-election. That, of course, was before the campaign developed.

The soldier's interest in politics is certainly not high. But from all reports, he does resent what he felt was an effort to keep him from voting. That's the chief reason the Army is working so hard to get ballots to men in foxholes in Italy and deep in the New Guinea jungle.

Considerable uproar has been made here over Mayor Kelly's campaign letter to Chicagoans in the armed services. Kelly says his precinct workers got the names and addresses, and that soldiers have just as much right to be informed on the election as anybody.

In my opinion, such efforts are wasted. The average soldier is too far removed from the political scene to be interested. He will vote the convictions or prejudices he brought with him out of civilian life, and nothing anybody says will change him.

3 ST. LOUISANS GIVEN BRONZE STAR MEDALS

Lt. A. S. Maestre and Army Nurse Braved Enemy Fire in Pacific—Others Listed.

Lt. Allen S. Maestre of the Army Quartermaster Corps, has been awarded the Bronze Star Medal for heroism on Saipan Island June 26 to July 19, when, during the assault he was in charge of a detail of men who were to seek out, decontaminate and bury enemy dead close behind the assault troops, his parents, Mr. and Mrs. Sidney Maestre, 4393 Westminster place, have been informed. Sidney Maestre is president of Mississippi Valley Trust Co.

The citation stated Lt. Maestre in numerous cases entered caves ahead of his men to assure there were no snipers, in one case killing a Jap found hiding in a cave. He has been in the South Pacific since March 10. He is 31 years old.

Lt. Margaret Cody, former St. Louis nurse, was awarded the Bronze Star medal on a newly won Marianas base for helping set up an Army hospital, a delayed dispatch said today. The citation said Lt. Cody, who was graduated from DePaul Hospital in 1939, was flown with nine other nurses to the island, then still under fire, and "performed outstanding service in the care of the ill and wounded civilian population under primitive circumstances," then voluntarily attended battle casualties. Lt. Cody formerly lived at 3957A St. Louis avenue.

Maj. Harry C. Bauer, former St. Louis librarian, has been awarded the Bronze Star medal, Group Citation Ribbon and Purple Heart as a result of raids with Army Air Forces over the Ploesti (Romania) oil fields. He is staff officer of a heavy bombardment group. Maj. Bauer, who is a twin brother of Dr. Louis C. Bauer, 5476 Delmar boulevard, wrote that he is now ill in a hospital in Italy, and will be under treatment for several months.

Pfc. Raymond E. Oglesby, medical corpsman serving in the European war theater, was previously reported to have received the Silver Star Medal for bravery in action. His sister, Mrs. Margaret Grams, lives at 5519 Partridge avenue.

Lt. Merrill J. Scott, 23, pilot of a British-based Flying Fortress, has received the Air Medal and two Oak Leaf Clusters, his parents, Mr. and Mrs. Charles E. Scott, 5443 Reber place, have learned.

Sgt. Charles W. Bante Jr., 19, tail gunner on a British-based Flying Fortress, has received the Air Medal, his parents, who live at 7421 Wise avenue, have been informed.

Pfc. Herbert McCoy, 21, infantryman, received the Purple Heart for wounds received Aug. 9 in France, his parents, Mr. and Mrs. Ashley McCoy, 1822 South Seventh street, have been informed.

DEAN W. H. STEAD TO DISCUSS POSTWAR BUSINESS PROBLEMS

Dean William H. Stead of Washington University will analyze problems to be met by business in the postwar period, at a meeting tonight at 7:30 o'clock at the Chamber of Commerce Building, 511 Locust street. He will present the first in a series of four talks which are sponsored by the Junior Chamber of Commerce.

Other speakers in the series, to be given on successive Friday evenings, are William McClellan, chairman of the board of directors, Union Electric Co. of Missouri, next Friday; A. S. Bruegemann, director of the foreign trade bureau of the St. Louis Chamber of Commerce, Oct. 20, and F. W. Huntington, personnel director of the Ralston Purina Co., Oct. 27. The meetings are open to the public without charge.

Last Man's Club Dinner.

The original Last Man's Club of World War I will hold a dinner tomorrow at 7 p. m. at Hotel De Soto, L. D. Goebbels, program chairman, announced today. Peter Miravelle will be in charge of the ceremonies.

Decorated

MAESTRE OGLESBY CODY SCOTT

FATHER CLOUD DIES; ST. LOUIS U. EX-HEAD

Succumbs to Heart Disease at Detroit—65 Years Old.

The Very Rev. Charles H. Cloud, S. J., former president of St. Louis University, and president of the University of Detroit from 1935 until last June 25, died in a Detroit hospital last night of heart disease. He was 65 years old.

Father Cloud was installed recently as rector of the Jesuit Novitiate at Milford, O. He had gone to the hospital for a routine checkup.

A native of Cincinnati, Father Cloud was educated at St. Xavier College there and at St. Louis University, of which he was president from 1924 to 1930. During his administration here, the Medical School was enlarged by addition of a new building, and gifts of $1,500,000 for hospital purposes were made. He represented the Chicago Province of the Jesuit Order at the General Jesuit Legislative Congress in Rome in 1938.

He is survived by a sister, Mrs. Leona Frey; a brother, J. D. Cloud of Cincinnati, and a nephew, Raymond Cloud of Detroit. Burial will be at Milford, O.

DEWEY TO VISIT CATHEDRAL WHERE AL SMITH'S BODY LIES

NEW YORK, Oct. 6 (AP).—The body of Alfred E. Smith, in a heavy bronze casket, was carried into St. Patrick's Cathedral this afternoon to lie in state until the funeral tomorrow.

While thousands watched in a drizzling rain, the casket was taken to the Lady Chapel and opened. Friends and acquaintances of the 1928 Democratic presidential candidate began to file in to pay final respects. After 8:30 p. m., the body will be moved to the head of the center aisle of the cahedral.

Gov. Thomas E. Dewey, Republican presidential nominee, who will be unable to attend the funeral at 11 a. m. tomorrow because of a speaking engagement in Charleston, W. Va., tomorrow night, will pay his respects sometime tonight to the man who was four times elected to the office Dewey now holds.

FAMOUS ITALIAN ART STOLEN BY GERMANS

Priceless Paintings and Sculpture Carted Away or Ruined at Florence.

ROME, Oct. 6 (AP).—Before their retreat from Florence the Germans rifled caches of priceless art treasures and carted away or ruined many masterpieces, inventories by an Allied fine arts and archives subcommission have disclosed.

Fifty-eight cases of famous sculpture in marble and bronze; 26 cases of Hellenistic and Roman sculpture and 291 pictures were included in the partial list of announced losses. Also listed as lost were 25 to 30 cases of smaller pictures and 25 sketches.

Italian art officials said the Germans took the treasures on the pretext of saving them "from the American barbarians."

The Germans caused irreparable damage and near ruin to the world's most notable paleographic library at the University of Florence. An entire collection of ancient documents was reported tossed into the damp basement corridors of a villa, where it was walked on daily.

Missing sculpture works included Donatello's St. George and his David, and Michelangelo's Bacchus and his Venus de Medici. Many Della Robbia terracottas also are missing.

The famous group, Niobe and Her Daughters, was taken from the oratory of Sant' Onofrio at Dicomano. The pictures removed from the cache at Montagnana included works of Titian, Botticelli, Raphael, Murillo and many other masters.

Recovered art works are being returned to their original places in Florence under military guard.

JEFFERSON BARRACKS BRIDGE DEDICATION IN DECEMBER

(Picture in Everyday Magazine.)

With the completion of the Illinois approach to the Jefferson Barracks bridge across the Mississippi River expected by Dec. 1, arrangements for dedication of the structure are being made by the Jefferson Barracks Bridge Association.

A. C. Waldemer, president of the association, said the dedication would be held Dec. 2 or Dec. 9, and the bridge would be free of toll for one day after the dedication to allow its inspection by the public. Fred Hoffmeister, vice president of the association, has been named chairman of the Dedication Arrangements Committee.

Waldemer said he had been assured by the Illinois Highway Department that laying of concrete on the eastern approach to the bridge will be finished by Dec. 1, but minor work on fills, fences and culverts will require an additional month.

SAYS BRITAIN WOULD BE GLAD IF U. S. KEPT PACIFIC BASES

MELBOURNE, Oct. 6 (AP). — Australia and Britain would be glad to see American occupation of bases in the Pacific, Sir Keith Murdock, leading Australian newspaper publisher, said today.

Murdock, chairman of the Australian-American Co-operation Movement, said in an address that the United States had no territorial ambitions in the Pacific Islands north of Australia, but he had no doubt American military leaders would recommend establishing bases there.

He said Australia's strategic position demanded a barrier across these islands—the Japanese mandated Carolines, Marianas and Marshalls.

SOCIAL ACTIVITIES

LT. (jg) AND MRS. JOHN WILLIAM GALBRAITH and their three-months-old daughter, Kathryne Ann, will arrive today from Pensacola, Fla., where Lt. Galbraith is stationed with the Naval Reserve. They will be guests of Mrs. Galbraith's mother, Mrs. George Peters Whitelaw, 5291 Westminster place.

The Galbraiths' daughter will be christened by Dean Sidney E. Sweet, of Christ Church Cathedral, at the home of Mr. and Mrs. Whitelaw at 4 o'clock Saturday afternoon, Oct. 14. Sponsors will be Mrs. Whitelaw's sister, Mrs. Ralph B. Reed, who will arrive next Wednesday from her home at Orlando, Fla.; Miss Audrey Frank and Mr. Whitelaw. The baby has been named for her mother, who was Miss Kathryne Lee Woodward. After the christening Mr. and Mrs. Whitelaw will give a small buffet supper.

* * *

Miss Lawton to Be Wed.

AN arch of greenery at the south end of the living room will form a decorative background for an improvised altar at the home of Mr. and Mrs. Carl Stewart Lawton, 9550 Bonhomme road this afternoon when their eldest daughter, Miss Mary Lawton, becomes the bride of Lt. John D. Rigby, naval aviator. The Rev. John Kane will perform the ceremony at 5:30 o'clock in a candlelighted setting of white flowers, after which a reception will be given.

Attending the bride will be Mrs. Arnold R. Wadum (Mary Manassa), matron of honor, and two younger sister of the bride, Miss Billie Jean and Miss Patricia Lawton. Mrs. Wadum will be in dusty pink crepe and the bridesmaids in French blue taffeta, their gowns styled identically with modified square necklines edged in ruching. Small heart-shaped hats of matching material with long streamers will adorn their heads. They will carry chrysanthemums, lavender and dusty rose for the Misses Lawton, and cream-colored for Mrs. Wadum.

The bride will be gowned in ivory satin. The basque bodice is designed with a wide lace bertha outlining a net yoke, the full skirt sweeps into a long train. Falling from a wreath of orange blossoms will be the full-length tulle veil which is edged in lace three-quarters of the way to the floor. The bride will carry a prayer book topped by orchids.

Lt. Rigby, whose parents, Mr. and Mrs. James A. Rigby, and his sister, Miss Joan Rigby, are here from Quincy, Mass., for the marriage, will be attended by Lt. E. L. Hoeh, U. S. N. R., who was stationed with him at St. Simon Island, Ga.

Assorted autumn flowers decorate the remaining lower floor rooms. In the dining room winetoned chrysanthemums are arranged on the mantel and gardenias surround the wedding cake.

The bride was graduated from Mary Institute and attended Bennett Junior College, Millbrook, N. Y., and St. Louis School of Fine Arts at Washington University. Her brother, Pvt. Carl S. Lawton Jr. is serving overseas with an Army Rangers unit.

Lt. Rigby, who was graduated from Harvard College, and his bride will motor to San Francisco, Cal., where he will await further orders. They will be guests of Miss Lawton's aunt, Mrs. Frank Russell, in Berkeley, Cal.

* * *

Mr. and Mrs. Edward M. Flesh of Pasadena, Cal., who until three years ago lived at the Greystone Apartments, are spending several weeks in St. Louis. They are at the Mayfair Hotel. Mr. Flesh is a brother of Mrs. Lillian F. Obear and Miss Mattie Flesh, who live at the St. Regis Apartments.

DR. AND MRS. WILLARD BARTLETT, 53 Westmoreland place, will have with them for several weeks their daughter-in-law, Mrs. Robert W. Bartlett, and her two young daughters. The visitors will arrive today from their home in Memphis, Tenn., where they have lived since Lt. Col. Bartlett has been overseas. Col. Bartlett is chief of the surgical department of the 188th Base Hospital in the South of England, and is consultant surgeon for the area.

The Bartletts' other daughter-in-law, Mrs. Willard Bartlett Jr., is expected to arrive soon with her two sons to visit her parents, Mr. and Mrs. William H. Moulton, 26 Brentmoor Park. The former Miss Jane Moulton, Mrs. Bartlett has closed her apartment in Long Beach, Cal., where she and the children made their home while Lt. Comdr. Bartlett served in the Pacific as chief of the surgical department of the U. S. S. Relief. He has since been assigned to the Naval Hospital at Norman, Ok., where his family will join him after an extended visit in St. Louis.

* * *

Mrs. Victor H. Stempf, a former St. Louisan whose home is in Larchmont, N. Y., arrived last Sunday to spend several weeks visiting friends here. At present she is the guest of Mr. and Mrs. Herbert F. Boettler, 630 Vassar avenue, University City, with whom she will remain until early next week. She will then spend several days with Mr. and Mrs. Emile G. Bauer Jr., 432 Edgewood drive; Mr. and Mrs. George M. Bishop, 7728 Suffolk avenue, and Mrs. Frank J. Dicks, 7043 Waterman avenue. Mr. Stempf will join her Oct. 15 and will return to Larchmont with her after a short visit.

* * *

Mrs. Charles H. Hiemenz has returned to her home, 324 North Newstead avenue, after spending the summer at her cottage in Northport Point, Mich. She arrived in time to see her grandson, Arthur C. Hiemenz Jr., who spent last week end with his parents, Mr. and Mrs. Arthur C. Hiemenz, who live at 1 Ladue lane, Clayton. He came from Notre Dame University, where he is enrolled in a Navy training course.

Mr. and Mrs. Hiemenz's daughter, Miss Ann Beale Hiemenz, and her cousin, Miss Julia Kimball, daughter of Mr. and Mrs. William Geoffrey Kimball of Barnes road, left recently for Lennox, Mass., to resume their studies at Foxhollow School.

'CHARTER FOR RURAL EDUCATION' STUDIED

Report Presented to White House Conference for Consideration by Delegates.

WASHINGTON, Oct. 6 (AP).—The first White House conference on rural education was concluded yesterday and the conference members took home to their 44 states copies of what they called a charter for rural education to be considered for adoption. The report summed up its own salient points in these words:

"We must not tolerate in any rural community or for any individual, poorly paid and meagerly trained teachers; unsafe, unsightly and ineptly planned buildings; weak and ineffective school districts; gross neglect of underprivileged groups, nor any manner of paying for education which does not give a fair opportunity to all."

To provide "equitable" financing for equality of educational opportunity throughout the country, the conference asserted that "the Federal Government and the governments of the several states must each assume its fair share of the cost of rural schools."

The wounded service man "with the least education is going to cost the communities the most," Mrs. Franklin D. Roosevelt declared to the 230 educators at the conference.

"If I ever needed to learn we need to give equality of education to every child. I've learned it going through the wards of the hospitals," the President's wife declared. She said the boys with little education felt completely hopeless. "I saw a boy with both feet off who gets drunk every time he goes out and I don't blame him for getting drunk," she said.

$1,400,000 AIRPORT OUTLAY TO BE SUBMITTED TUESDAY

An ordinance providing for expenditure of $1,400,000 to enclose Cold Water Creek and two of its branches in connection with the expansion of Lambert-St. Louis Field will be submitted Tuesday to the Board of Public Service for approval before its introduction in the Board of Alderman, Milton M. Kinsey, chairman of the City Airport Commission, said yesterday.

Parallel concrete tubes almost a mile in length will carry the creek's main stream, while smaller, single tubes will enclose the two tributaries, he said. Covering of the streams will eliminate a major hazard.

THE RESPONSE TO THE ROBERT J. AMBRUSTER PRE-ARRANGED FUNERAL PLAN fully justifies the effort we are making to spare the survivors from the distress and over-expenditures of last minute transactions.

Interviews may be made by appointment.

Robert J. Ambruster
Funeral Directors
CLAYTON ROAD AT CONCORDIA LANE 17

ENGRAVED LETTERHEADS *that make lasting impressions and build prestige!*
414 N. 12th Blvd. WILL ECKER & CO.
ECKER

ICE SKATING TIME IS HERE

Ladies' Figure Skate, $7.98

The Winter Garden is open and ice skating season is in full swing. Here are skates of all types for men, women and children. Not every style in every size, but come in and we can certainly find the right skates for you. Skates priced from $5.95*-$25*

*Not all skates require a coupon.
SBF Sports Center—Fourth Floor.

STIX, BAER & FULLER

SWEATERS *For your pup*

$1.98

It's time to think about your pup's winter outfit. These sweaters are 100% wool in bright red or green with contrasting color trim. Sizes 8-20 inch.

Mail your order or dial CE. 9449

SBF Sports Center—4th Fl.

STIX, BAER & FULLER

BEST & CO.

deep-pile coat

Thick, fluffy, alpaca-and-wool pile is woven into a cotton backing to make one of the year's smartest school and football fashions. One of those warm and woolly coats the young adore, in a frosty brown, with self or contrasting trimming.

Sizes 7, 8, 10, 12, 14 . . 29.95

Mail and phone orders filled
Postage prepaid everywhere in the U. S.

BEST & CO.
825 Locust Street, St. Louis 1
Chestnut 0254

VOTING TO INFLUENCE G.M.C., ASSERTS SLOAN

Says Dewey Victory Would Raise Question of Enlarging Expansion Plans.

NEW YORK, Oct. 6 (AP).—Alfred P. Sloan Jr., chairman of General Motor Corporation, said yesterday the outcome of the presidential election would, as far as he was concerned, have a direct bearing on General Motors' postwar expansion program.

Speaking before the New York State Chamber of Commerce, he said the motor car company, which now has nearly half a million employes, plans to spend from five to six hundred million dollars improving its factories and added:

"And, of course, I do not need to tell an audience of this type that if Gov. Dewey is elected President next November it would change the entire aspect of the American enterprise system.

"I should think, so far as I was concerned, that the first thing I ought to do is to have a review of this (General Motors) program to see, under those circumstances, whether it was big enough or whether it shouldn't be increased."

Sloan also said:

"If the economic national policies of the prewar thirties are to be continued into the postwar forties, the picture would look dark indeed.

"But even so, we of business and industry have to look at the things from both sides. We have to consider the favorable side and we have to consider the unfavorable side.

"And even if that (Dewey's election) should not happen and if Mr. Roosevelt should be re-elected, I still think that that doesn't end the whole thing. I still think we are going to go on; I still think that the viewpoint of the American people, as I said before, is turning to the right.

"When Harry Hopkins comes out and recognizes such a thing as a job, and recognizes that we must have incentive to make jobs, gentlemen, something has been added. Times have changed."

INQUEST IN DRIVER'S DEATH

An inquest will be held tomorrow in the death of Joseph Ragland, Negro coal hauler, who apparently died of electric shock yesterday when the dump bed of his truck, which he was lowering with an iron crank, came in contact with a 110-volt wire.

Ragland had been unloading coal at a greenhouse operated by Mrs. Clara Bruenig, 801 North Price road. Mrs. Bruenig's daughter, Norma, found the body. The University City Fire Department inhalator squad tried to revive him, but he was pronounced dead at St. Louis County Hospital. Ragland, 36 years old, lived in Elmwood Park.

'Unofficial' Ruler

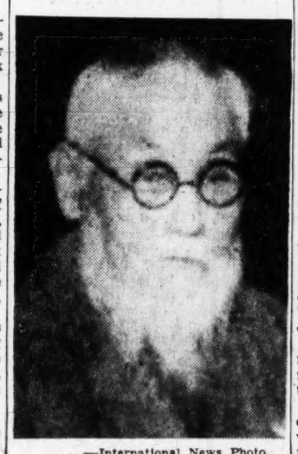

—International News Photo.
MISURU TOYAMA

TOYAMA LAID FOUNDATION OF JAP CONQUEST

Continued From Page One.

statesmen took orders from Toyama.

It was said in recent years that the rumor of his displeasure alone was sufficient to change government policies.

Toyama and the militarists who now rule bludgeoned their way to power together. They were interdependent, their policies were parallel, their goals identical.

The militarists needed Toyama and his gunmen to spread their doctrines of violence and conformity throughout a sometimes recalcitrant country. Toyama needed militarist protection to continue in power and grow stronger, without being broken by the vicious gendarmerie, the military police.

Today, he is revered as a hero, because each of his policies was inflicted on the nation in the guise of serving the throne. He never sought to displace the emperor.

Started Intrigues Early.

By the time he was 20, Toyama twice had been jailed for activities in behalf of an invasion of Korea. Four years later, he helped found the Black Ocean Society, forerunner of the Black Dragon, advocating direct action against non-Japanese in East Asia.

Black Ocean agents aided the Japanese militarists in the Chinese-Japanese War in 1894 and in 1899 Toyama was said to have supplied arms and volunteer instructors to Emilio Aguinaldo, Philippine rebel, for use against the United States.

Toyama founded the Black Dragon in 1901, originally to propagandize war against Russia which broke out three years later. In the 1920s auxiliary groups were organized and these societies figured in the seizure of Manchuria, the 1932 assassination of moderate political leaders, the 1936 army revolt in Tokyo and the 1941 shooting of Vice Premier Hiranuma.

He was on close terms with Gen. Hideki Tojo, Premier and war lord when the war opened.

Five months before the Pearl Harbor attack of December, 1941, he launched a campaign for the "elimination of absurd persons who follow foreign ways," advocated a bigger navy and observed:

"Judging by materials, Japan is far inferior to the United States in money and machinery but Japan has the force to expand, and that more than makes up for the shortage of materials."

HIGH LOW RAIN
(Observations at 7:30 a. m. for previous 24 hours.)

Atlanta	84	69	...
Boston	89	56	...
Chicago	81	56	...
Cincinnati	72	68	.55
Columbia, Mo.	79	62	...
Denver	82	43	...
Detroit	77	64	.55
Fort Worth	89	71	...
Kansas City	81	66	...
Los Angeles	73	57	...
Memphis	84	71	.64
Miami	83	79	.10
Minneapolis	65	50	.18
New Orleans	86	73	.75
New York	65	63	...
Oklahoma City	83	64	...
Pittsburgh	82	65	.04
St. Louis: City	83	66	...
Airport	84	64	...
Washington, D. C.	84	61	...

Precipitation less than 0.10 not published.

DUCK MASCOT ROUTS JAPANESE ROOSTER ON TARAWA BEACH

Marines' Pet Back Home After Defeating All-Comers on Pacific Islands.

SAN DIEGO, Cal., Oct. 6 (AP).—Siwash the duck, fighting mascot of the Second Marine Division, is home.

The conquering duck, after breezing through all opposition it met on Tarawa, Saipan and Tinian, arrived here with Cpl. Francis J. Fagan of Chicago and 800 Leatherneck veterans of Pacific campaigns.

The duck is admired by Marines because it routed a Japanese rooster on Tarawa a day after the invasion.

"The rooster didn't have a chance," Fagan related. "Siwash whipped him and chased him 30 feet up the beach."

Since Tarawa, Siwash has faced little formidable opposition. The mascot went ashore at Saipan on D-day and encountered a Japanese duck, which capitulated unconditionally.

Siwash holds the rank of sergeant, has a thirst for beer and jumps in a foxhole the minute the Marines leap, the veterans say.

ROOSEVELT'S TEXT: 'RED HERRINGS USED IN THIS ELECTION'

Continued From Page One.

of every foreign-born citizen with whom they disagree.

They forget that we in the United States are all descended from immigrants (all except the Indians); and there is no better proof of that fact than the heroic names on our casualty lists.

I have just been looking at a statement by Representative Anderson, chairman of the House Committee on Campaign Expenditures, about a document recently sent free, through the mails, by one Senator and 12 Representatives — all of them Republicans. They evidently thought highly of this document, for they had more than three million copies printed by the Government printing office—requiring more than 18 tons of scarce and expensive paper—and sent them through the mails all over the country at the taxpayers' expense.

Now—let us look at this document to see what made it so important to 13 Republican leaders at this stage of the war when many millions of our men are fighting for freedom.

Well—this document says that the "red specter of Communism is stalking our country from east to west, from north to south"—the charge being that the Roosevelt administration is part of a gigantic plot to sell our democracy out to the Communists.

This form of fear propaganda is not new among rabble rousers and fomenters of class hatred—who seek to destroy democracy itself. It was used by Mussolini's Black Shirts and by Hitler's Brown Shirts. It has been used before in this country by the Silver Shirts and others on the lunatic fringe. But the sound and democratic instincts of the American people rebel against its use, particularly by their own Congressmen—and at the taxpayers' expense.

Wants No Backing By Alien Ideologists.

I have never sought, and I do not welcome the support of any person or group committed to Communism, or Fascism, or any other foreign ideology which would undermine the American system of government or the American system of free competitive enterprise and private property.

That does not in the least interfere with the firm and friendly relationship which this nation has in this war, and will, I hope, continue to have with the Soviet Union. The kind of economy that suits the Russian people is their own affair. The American people are glad and proud to be allied with the gallant people of Russia, not only in winning this war but in laying the foundations for the world peace which will follow the war—and in keeping that peace.

We have seen our civilization in deadly peril. We successfully met the challenge, due to the steadfastness of our Allies, to the aid we were able to give to our Allies, and to the unprecedented outpouring of American man-power, American productivity and American ingenuity—and to the magnificent courage and enterprise of our fighting men and our military leadership.

What is now being won in battle must not be lost by lack of vision or by lack of faith or by division among ourselves and our Allies.

We must and we will continue to be united with our Allies in a powerful world organization which is ready and able to keep the peace—if necessary by force.

To provide that assurance of international security is the policy, the effort and the obligation of this administration.

We owe it to our posterity, we owe it to our heritage of freedom, we owe it to our God, to devote the rest of our lives and all of our capabilities to the building of a solid durable structure of world peace.

$1.32 FOR BAKERY FOREMEN

Wages ranging to $1.32 an hour for working foremen in the baking industry were approved yesterday by the Regional War Labor Board in Kansas City.

The board also said it would approve a salary of $47 weekly for journeymen meatcutters or butchers for a 50-hour work week.

OFFICE Equipment
NEW and USED
Phone CH. 2740
St. Louis, (1) Mo.
Bensinger's
10th and MARKET BLVD

STONE BROS.
GLASSES
SAFEGUARD YOUR EYES
IMPROVE YOUR APPEARANCE
50¢ DOWN 50¢ A WEEK
STONE BROS.
EXPERT EXAMINATION BY REGISTERED SPECIALISTS
Dr. Soulier, Dr. Buescher, Dr. Coffman Optometrists
8TH & OLIVE 2647 CHEROKEE
5933 EASTON 2701 N. 14TH

STONE BROS. CREDIT JEWELERS

DIAMOND ENGAGEMENT RING
Here's a beautiful Ring at an amazingly low price. Genuine Diamond is set in mounting of 14-kt. Yellow Gold.
$1.25 a Week After Down Payment $60

3-DIAMOND ENGAGEMENT RING
3 genuine Diamonds smartly set in a rich mounting of 10-kt. Yellow Gold. Sure to please HER.
$2.50 a Week After Down Payment $120

5-DIAMOND WEDDING BAND
A charming design with 5 Genuine Diamonds set in 14-karat Yellow Gold. She will always be proud of it.
$1.25 a Week After Down Payment $48

No Interest—No Carrying Charge
MATCHED BRIDAL PAIRS

4-DIAMOND BRIDAL PAIR
Beautifully designed, this lovely "Sweetheart" pair is set with 4 Genuine Diamonds in 14-kt. Yellow Gold. Exceptionally low price.
Both Rings $1.25 a Week After Down Payment $66

10-DIAMOND BRIDAL PAIR
A charming ensemble of distinctive styling. 10 Diamonds set in 14-kt. Yellow Gold mountings.
Both Rings $3 a Week After Down Payment $210

DIAMOND BRIDAL PAIR
Two charming Rings fashioned in 14-kt. Yellow Gold. Diamond Engagement Ring, matching Wedding Band.
Both Rings $1.50 a Week After Down Payment $84

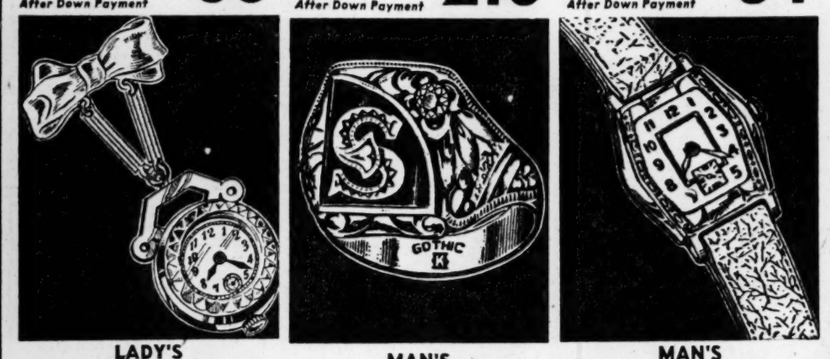

LADY'S Pin-On WATCH
Large selection of smart, new designs. Many sizes and shapes to choose from. Handsomely engraved. Guaranteed dependable.
$1.25 a Week After Down Payment $44

MAN'S Diamond Initial Ring
A handsome ring with brilliant Diamond any man will prize. Richly designed with Yellow Gold initial on Black Onyx top.
$1.25 a Week After Down Payment $48

MAN'S Wrist WATCH
Here's a real watch that he will certainly appreciate. Yellow Gold top, stainless steel back for greater wear, yet low in price.
$1.25 a Week After Down Payment $27.50

Jewelry Prices Include 20% Federal Tax • Watch Prices Include 10% Federal Tax

STONE BROS.
CREDIT JEWELERS
N. E. Cor. 8th & OLIVE (1)
5933 EASTON (12) 2647 CHEROKEE (18) 2701 N. 14th (6)

Industrial Steel Stools
NOW AVAILABLE ALL HEIGHTS
• Reduce Employees' Fatigue
• Adjustable Legs
• Tubular Steel
• Spring Steel Back
PROMPT DELIVERIES
National Chair Co.
412 N. 4th (2) St. Louis
CE. 0166

Hardy, Field-Grown Evergreens
CASH & CARRY SALE

JUNIPERS 2 to 6 Ft. PFITZER, SABINAS, IRISH STRICTA, POLISH, GREEK $1.98 2-Ft. Size
PINES and SPRUCES, 2 to 6 ft., $1.98 up
MUMS LARGE HARDY PLANTS Full of Buds and Blooms — $1.00 Each
FERTILIZER 2-YEAR-OLD ROTTED COW MANURE $1.00 Large Sack
Open 9 a.m. to 9 p.m. Sundays, Too!
All shrubs balled and burlapped—plants potted
OLD ORCHARD GARDENS
724 E. BIG BEND RD. 1½ Miles South of Manchester Rd.

COOK'S MOISTITE CAULKING COMPOUND

Saves Fuel Costs!
Cracks are always present where roofs set onto house frame. By caulking these cracks you keep cold air and moisture outside and keep warm air inside.
Helps Prevent Peeling
Peeling troubles can recur, even after repainting, if moisture areas are not sealed watertight. Cook's Moistite Caulking Compound seals such places—keeps out moisture. You can paint right over this caulking compound.
Repairs Tile Seams
Caulking around bathroom fixtures will prevent damage from moisture.
Caulk these cracks. Keep cold air outside, warm air in. Seal moisture areas watertight; insure against further destruction.
Other Caulking Uses Are: Around bathtubs, broken tile, door casings and windows.
COOK'S MOISTITE CAULKING COMPOUND
LARGE GALLON SIZE $2.15

USE COOK'S PRE-FIX

THE "SANDPAPER" THAT COMES IN A CAN!
Save Lots of Work When You REPAINT
Don't take a chance when painting over hard, slick surfaces . . . insure adhesion with COOK'S PRE-FIX.
With Cook's Pre-Fix you can quickly secure an excellent painting surface, even over hard, slick surfaces. Pre-Fix easily removes dirt, grease, polish, or wax. It dulls the old surface and leaves it in excellent condition to hold the new finish. Prevents chipping off later. Insure painting results with Cook's Pre-Fix.
Quart Can Only 84c
½ PINT SIZE, 33c

Discover Coroc's Beauty
In less than an hour you can be enjoying the exquisite charm that Coroc Wall Finish gives to any interior wall. This quick-drying washable finish is odorless and spreads easily.
• ONE COAT Usually Covers WALLPAPER, WALLBOARD, PLASTER & BRICK
COROC WALL FINISH
2 Gallons at $2.98 per gallon thins with water to make 3 gallons at a mixed ready-to-use-cost of approximately $1.99 PER GAL.

CLOPAY STAIR TREADS
Several sizes. Be safe, avoid falls. 9" x 18" special 10¢ EA.

Cook's Finest PASTE WAX
ONE POUND for 65¢

MORTITE UTILITY TAPE
Caulking Compound IN RIBBON FORM
Pkg. for 5 or more windows $1.25

SOILAX
6 LBS. FOR $1
4 - 1½ Pound Packages

WALLPAPER CLEANER
3 CANS FOR 25¢

SPARK-L
Cleans painted surfaces without injury.
49¢ QT.

COOK'S PAINTS
GORE & W. LOCKWOOD (19)
7275 MANCHESTER (17)
1476 NODIAMONT (12)
7 Neighborhood Stores
4465 (10) MANCH.
4034 W. FLORISSANT (7)
ALSO STORES AT BELLEVILLE AND ALTON
3685 SO. GRAND (18)
2800 OLIVE (2)
Cook's Locations — Saves on Rations

General News

ST. LOUIS POST-DISPATCH

MARKETS, WANT ADS

PART FOUR — ST. LOUIS, FRIDAY, OCTOBER 6, 1944 — PAGES 1—14D

5050 WAR WORKER HOMES BUILT HERE

Represents More Than Half of 9639 Units Provided in State Under U. S. Plan.

A total of 5050 family dwelling units have been built in St. Louis under the war housing program of the National Housing Agency, Administrator John B. Blandford Jr. announced today in Washington. Blandford said the figure applied on June 30, when 287 other units were either under construction or about to be started.

This represents more than half the 9639 new units of various types for war workers and their families provided in Missouri under the program. There were 1736 units in Kansas City, with an additional 3098 yet to be built.

Because of limited materials, the dwellings were designed to meet the needs only of incoming workers. Hundreds of other units started before priorities took effect also are housing Missouri war workers. Included in priority construction are 8412 family dwellings, of which 5380 were financed by private capital. Public-financed construction included 3032 family quarters and 907 dormitory type units for single workers. Most of these are temporary buildings and will be removed after the war.

Temporary family dwellings cost an average of $2800 each, including sites and utilities, and consume less than one ton of critical materials, a savings of up to 80 per cent as compared with prewar, permanent construction.

In the United States, about six billion dollars is invested in war housing, of which four billion dollars is being carried by private capital, the remainder representing public funds. Over the country, some 1,800,000 new quarters for workers are being provided, with more than two million workers being taken care of in existing housing.

ZONOLITE
APPLY IT YOURSELF. Call Your Local Lumber Yard or Building Supply Dealer or Phone HI. 1930.
ZONOLITE INSULATION CO. 5100 Manchester
HOME INSULATION

Inlaid Linoleum — Large Selection — Square yard — 98c Up
WINDOW SHADES 50c
Holland Cloth, on your own rollers, made while you wait. Any size up to 36x6 inclusive
MAZDA LIGHT GLOBES 15 TO 60 WATT In Case Lots EACH 7½c
VENETIAN BLINDS MADE TO ORDER THREE WEEKS DELIVERY
⅜-Inch Curtain Rods Cut to Size.
STORM DOOR CHECKS $1.49
ST. LOUIS SHADE & HARDWARE CO., 412-20 N. Sarah (8)

Distinctive OFFICE FURNITURE

Fine Quality and Modern design combine to make an impressive office arrangement.
NEW OR USED
Adding Machines
Comptometers
Check Writers
Calculators
Kardex Systems
Safes, Etc.
Everything for Your Office
Jordan-Scheid Co. Inc.
SEVENTH & MARKET STS. (1) CE 4343

FRANKLIN FURNITURE CO.
Choice of Complete Groups

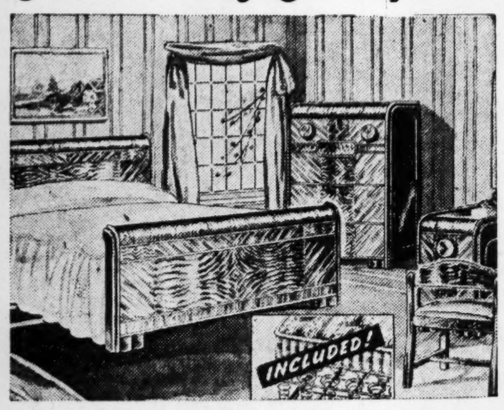

$79
10-Pc. Walnut Bedroom Outfit
Walnut finished hardwood bed, chest of drawers, choice of dresser or vanity, with coil spring, comfortable mattress, pair of pillows, bedspread and 2-pc. vanity dish — $79

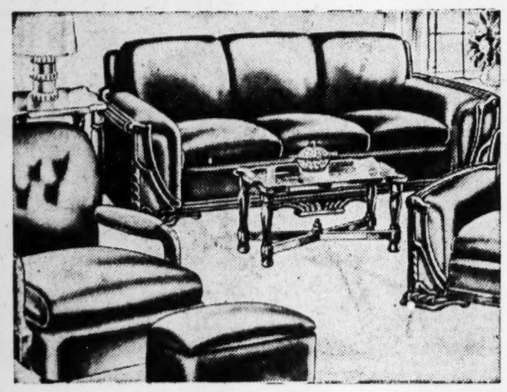

10-Pc. Spring-Filled Living-Room Outfit
SPRING - FILLED davenport and lounge chair to match, together with occasional chair, lamp table, coffee table, mirror, table lamp, end table, throw rug, and candy dish — $79

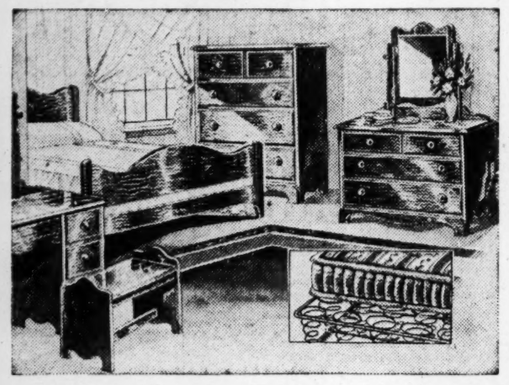

10-Pc. Maple Bedroom Outfit
Maple finished hardwood outfit consisting of bed, chest, choice of dresser or vanity, spring, mattress, boudoir chair, pair of pillows and two throw rugs — $79
9x12 Felt Base Rug — Sturdy, durable rugs in pretty patterns — $2.95
Crib, Spring & Mattress — Baby bed outfit complete at this low price — $12.95

Canvas Zipper Bag — 98c
Full-Size Suitcase — $1.92
Federal Tax Inc.

Ironing Board, Line and Box Pins — $3.95

Large Steel Utility Cabinet — $29.50

2-Tone Oak Kitchen Stool — $1.69

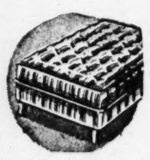

Mattress and Box Spring on Legs — $16.95
NO INTEREST OR CARRYING CHARGES
Open Every Night Until 9 O'clock
FRANKLIN FURNITURE COMPANY
ELEVENTH and FRANKLIN—1
200 Miles FREE DELIVERY

OPEN TONIGHT AND SATURDAY 8:30 A. M. TO 9 P. M.
A DEPOSIT HOLDS ANY GARMENT!

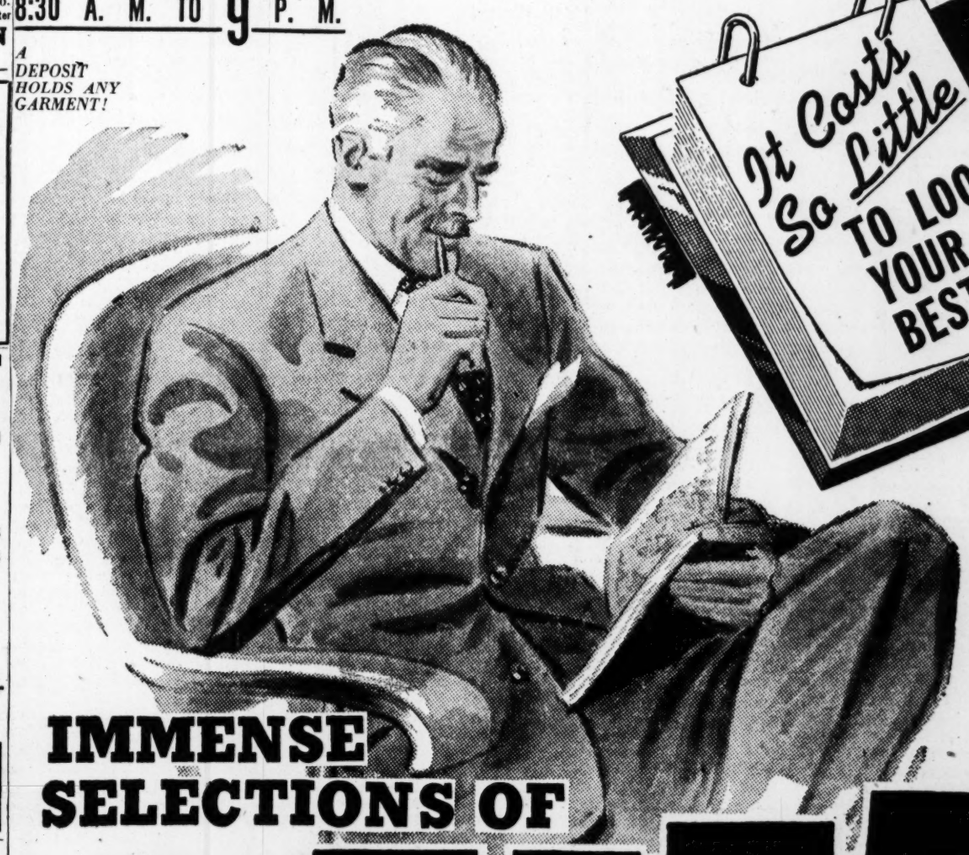

It Costs So Little At WEIL TO LOOK YOUR BEST!
But seeing is believing—so this is your invitation to stop in soon and see for yourself what the WEIL large scale cash buying and cash selling policies have produced for you this fall!
YOUNG MEN'S SUITS OF RUFF WEAVE WOOLENS $21.50
All the new fall style hits including herringbones, diagonals, and other novelty weaves . . . and trousers come with zipper flys . . . 33 to 44 chest at $21.50.
★ SPORT COATS $11
Young men's sports coats of plain and fancy plaid, check and novelty weave woolens in sizes 30 to 44 chest at $11.
IMMENSE SELECTIONS OF SUITS
. . . 3 OUTSTANDING GROUPS . . .
$23.75 — MEN'S 100% PURE WOOL SUITS . . .
Yes! 100% pure wool woolens in the newest fall colorings, including grays, tans, navy blue, marine blue, royal blue, teal blue and blue gray . . . accurately tailored in both single and double breasted models . . . sizes 34 to 48 chest, including Stouts, Shorts and Longs.
$29.95 — RAMSWORTH PURE WORSTED SUITS
Tailored of 100% pure wool worsteds and guaranteed in WRITING to give you one year of satisfactory service! . . . solid shades of tans, browns, blues, grays and blacks, as well as stripes, Herringbone weaves, hairline effects and novelty mixtures . . . plenty of extra sizes.
$34.95 — ULTRA QUALITY WORTH-WEIL SUITS
Tailored of ultra-fine pure wool worsteds . . . double twisted and finely woven . . . and the styles include the new New Yorker one-button wide lapel effects, as well as the English drape single and double breasted models . . . hand finished throughout . . . 35 to 48 chest!
IN THE BOYS' DEPARTMENT
Boys' Knicker Suits in tan and brown (6 to 14) at $8.95
Prep Slacks of coverts and fancy patterns 10 to 22, $5.50
Boys' Heavy Melton Cloth Pea Jackets (4 to 12) $8.95
Boys' Plaid Mackinaws (lined) in sizes 8 to 16 at $7.95
Boys' Long Pants Suits in sizes 6 to 20, $8.95
Boys' Sweaters in two-tone combination, $1.95
Boys' Reversible Fingertip Coats 6 to 20, $9.95
Prep Fingertip Coats in sizes 7 to 20 at $15.90
Prep Reversible Topcoats in sizes 8 to 18 $9.99
Tots' Winter Weight Coats (2 to 8) at $10.95
Boys' Shirts in fancy patterns at — $1.00
Bronco and Reindeer Pattern Sweaters, $3.95
Prep "Husky" Suits for boys 10 to 20, $16.99
Prep Slacks in sizes 10 to 20 at — $3.95
Boys' Slacks in tan, brown, gray 8 to 18, $2.95
Prep Suits in tan, brown, gray (6 to 20), $11.99
Tots' Regulation Cotton Sailor Suits 3 to 10, $3.45
Single-Breasted Drape Suits (10 to 20) at $15.99
Boys' Unlined Plaid Mackinaws (6 to 18) $6.95
Boys' Sport Coats, plain colors and mixtures $8.99
Prep Suits, tan, brown and gray (6 to 20) $11.99
Corduroy Jimmyalls in sizes 3 to 8 at — $1.99
Tots' Corduroy Snow Suits in sizes 3 to 8, $8.95
Boys' Cassimere Knickers in sizes 6 to 12 at $2.95
Prep Overcoats of coverts and soft woolens, $22.50
Little Boys' Blue Churchill Coats, 3 to 10, $10.95
Prep Cotton Pants in dark colors (14 to 22) $1.79
Boys' Tan Jackets in size 14, 16, 18 at $3.95
Boys' Long Sleeve Sport Shirts (8 to 18) $1.45

OPEN TONIGHT AND SATURDAY UNTIL 9 P. M.
IN PANTS DEPT.
YOUNG MEN'S SLACKS $4.99
Rayon gabardine, covert and fancy cassimeres in sizes 28 to 42 waist . . . ideal to wear with sports coats . . . featured at $4.99.
SUIT PATTERN PANTS $7.44
100% pure wool suit pattern pants that will match or contrast with the great majority of men's odd coats and vests . . . blue, brown, gray and camel tan shades . . . sizes 29 to 50 waist at $7.44.
MEN'S WORK PANTS $1.89
Genuine battleaxe whipcord pants in sizes 29 to 42 waist . . . pants that will give you the kind of wear you expect . . . featured at $1.89.
IN SHOE DEPT.
MEN'S OXFORDS $5.35
Men's Wing Tip Brogues made on arch-fitting custom last, full grain reddish brown calfskin . . . sizes 6 to 12 . . . B C D widths at $5.35.
Also Square Tip Models at $5.35
3 GREAT LOTS OF TOPCOATS
YOUNG MEN'S AND MEN'S TOPCOATS $15.95
Young men! Here are truly great selections of fall topcoats in fleeces, tweeds and novelty weave cassimeres . . . both fly front and button-through models . . . and sizes up to 50 chest at $15.95.
YOUNG MEN'S AND MEN'S TOPCOATS $23.75
Another great group of young men's 100% all-wool topcoats of warmth without weight fleeces, tweeds, shetlands, cassimeres, velours and coverts in the camel tones, heathers, blue, brown and gray solid shades . . . sizes 33 to 46 chest at $23.75.

MEN'S ULTRA FINE TOPCOATS $31.50
Newest fall models, including military collar effects . . . and the fine all-wool fabrics include coverts, fleeces, velours and twists . . . sizes 35 to 46 chest, at $31.50.
FINGERTIP COATS $6.75
Young men! These stylish fingertip coats are tailored of oyster tan, cotton gabardine plaid lining . . . sizes 34 to 42 chest at $6.75.
WEIL CLOTHING COMPANY . . . N. W. COR. 8th & WASHINGTON

Shop Friday and Saturday from 9:30 a. m. to 9:30 p. m. at Grand Ave. and Kingshighway stores.

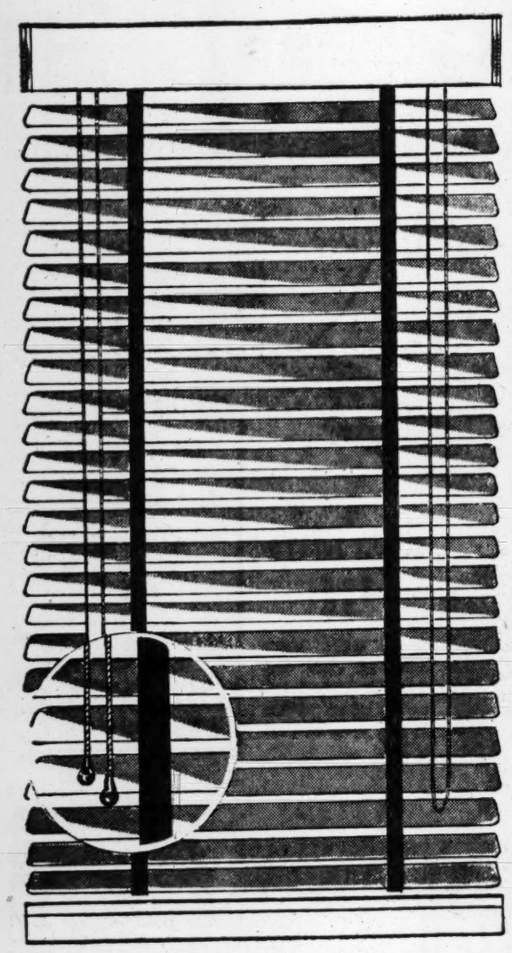

CUSTOM-MADE VENETIAN BLINDS

1 7/8-Inch Wood Slats 42c Square Foot

WHITE! OFF WHITE! IVORY!

The most luxurious covering you can put on your windows—Venetian blinds. Beautiful in appearance, they also protect carpets, curtains, and furniture from sun fading, provide room privacy. Have them custom made by expert craftsmen to fit perfectly . . . any size window. Six different tapes from which to choose to harmonize with your room furnishings.

COMPLETE WITH FACIA BOARD!
AUTOMATIC STOP!
WORM GEAR TILT DEVICE!
12-SQUARE FOOT MINIMUM!

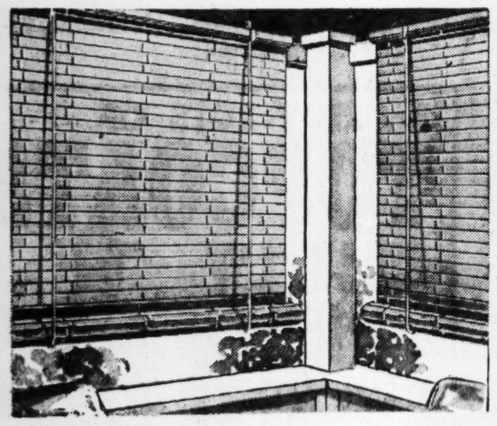

Immediate Delivery

BASSWOOD SHADES FOR THE PORCH

Attractive, protective fine quality basswood shades for the porch. Choice of green or brown shades.

3'x7	3.19	8'x7	8.39
4'x7	4.29	9'x7	9.29
5'x7	5.29	10'x7	10.59
6'x7	6.19	11'x7	11.98
7'x7	7.29	12'x7	12.49

VENETIAN BLINDS AND SHADES SOLD AT KINGSHIGHWAY AND GRAND AVENUE STORES ONLY

SEARS, ROEBUCK AND CO.

ESTONIA TO MAKE OWN DECISION ON COLLECTIVIZATION

Under No Compulsion to Adopt Russian Farm Plan, Soviet Council President Asserts.

By EDDY GILMORE

TALLINN, Estonia, Oct. 5.—(Delayed).—(AP).—The Soviet Estonian republic, now freed from three years of German domination, will decide for itself whether to adopt the Russian system of collectivization of agriculture, declares Arnold Veimer, president of the council of people's commissars.

"If the Estonians do not want collective farms," he said at a press conference, "they will not have them. But the party, naturally believing in it, will campaign for it by press and radio education."

"And the nationalization of stores and business?" a correspondent asked.

"Small enterprises of less than 10 employes will remain in private hands," he replied.

Currently all stores in Estonia are closed for inventory.

A land reform inaugurated in 1940—30 hectares of land to a peasant—has been reintroduced. A hectare is 2.47 acres.

Asked how many hired hands a peasant may employ and how many cows he may own, Veimer replied:

"There is no liimt to the number of persons he may employ on a farm. He may have as many cows as he can maintain."

The council president said he did not know what system would prevail in the other Soviet Baltic republics, Latvia and Lithuania, but there seems reason to believe that there will be no forced collectivization or nationalization.

ANTI-ROOSEVELT DEMOCRATS YET TO REPORT ON FUNDS

WASHINGTON, Oct. 6 (AP).—Chairman Anderson (Dem.), New Mexico, of the House Campaign Expenditures Committee said today the anti-Roosevelt American Democratic National Committee had not filed with Congress an accounting of its contributors and disbursements and thus failed to comply with the Corrupt Practices Act.

However, Gleason L. Archer of Boston, chairman of the organization, said its financial records were available in Chicago, where the House committee will open hearings tomorrow.

Archer, who is president of Suffolk University in Boston, testified before the committee that he succeeded Harry Woodring, former Secretary of War, as chairman of the American Democratic National Committee and said the group was organized by Democrats "interested in constitutional government." It is opposing a fourth term.

NEED IN SIXTH WAR LOAN URGENT, MORGENTHAU SAYS

WASHINGTON, Oct. 6 (AP).—Secretary of the Treasury Morgenthau announced yesterday the terms of the securities to be sold in the Sixth War Loan, Nov. 20 to Dec. 16, and said the goal of 14 billion dollars was "urgently needed."

He said the direct costs of the war since Jan. 1 had exceeded 69 billion dollars and "the critical phases of the war are still ahead of us, and for that reason we cannot expect any material decline in expenditures during the next several months."

The major emphasis throughout the drive will be placed on the quota of five billion dollars for individuals, Morgenthau said.

PILOT CRASHES ON SANDBAR

JEFFERSON CITY, Mo., Oct. 6 (AP)—A Naval ferry pilot crashed his plane in the Missouri River here yesterday and escaped serious injury. The low-flying plane, a light training craft en route from Wichita, Kan., to New York, struck a power line and dived into a submerged sandbar in the river.

The pilot, Ensign William Sternad, 22 years old, was taken to a hospital, where a physician said his only apparent injuries were severe lacerations on his head and a hand. Two planes which accompanied him flew on after their pilots saw Sternad taken safely from the damaged plane.

Laval Reported With Petain.

NEW YORK, Oct. 6 (AP).—The Brazzaville radio, quoting a dispatch credited to the German news agency Transocean, said yesterday that Pierre Laval and his wife "are living under the same roof with Marshal Petain in the same unnamed town in Southern Germany."

WHEN YOU'RE CRAZY WITH PAIN

HERE'S QUICK ACTION

Only 25¢ For Over 30 Years

Take ACQUIN as directed and know as thousands do that REAL relief can be yours. It's dependable! All druggists have ACQUIN. Take as directed or see your Doctor. Trial pack FREE—Write ACQUIN CO., St. Louis 11, Mo.

BE SURE IT'S ACQUIN (Pronounced AC kwin)

HELD FOR INVESTIGATION IN EAST ST. LOUIS KILLING

A St. Louis mechanic was held for investigation today in the death of Alva C. Jobe, International Shoe Co. electrician who was found beaten to death yesterday in an East St. Louis yard.

East St. Louis police, who arrested the mechanic at Third street and Broadway, said he admitted theft of an automobile owned by a Webster Groves woman yesterday, and previously had been arrested in St. Louis on a charge of assault with an iron pipe. The suspect was too intoxicated for immediate questioning as to where he was at the time Jobe was killed, police said.

Jobe's skull had been crushed by a blunt instrument, and an iron pipe was found near the body. Police said his pockets were turned inside out, and he apparently had been beaten to death by a robber.

LADY'S WESTERN ALL-LEATHER PURSE

MAIL ORDERS Postpaid Promptly Filled

Made of the finest California saddle leather, deeply handtooled. Opens with 20" heavy zipper, very roomy, beautifully leather lined with inside zipper leather pocket. Length 15½ inches by 7½ inches deep. Hand-laced edge of best grade leather.

This is a purse that will last a lifetime, and must be seen to be appreciated. Eagle or flower design. Russet color.

Price Postpaid $39.50 (We will gladly refund your money if this is not the finest purse that you have ever seen.)

NEWELL'S COWBOY STORE 1627 S. BROADWAY Phone GA. 1179

GUARANTEED QUALITY WALL PAPER AT Bargain Prices 5c to 17½c a roll

More Than 250 Patterns
Some Made to Sell for As High as 75c a Roll

RIGHT RESERVED TO LIMIT QUANTITIES

Royal WALL PAPERS

605 FRANKLIN AVE.

E. ST. LOUIS, ILL. 423 St. Louis Ave. Open Sat. Evening | WELLSTON, MO. 4232 Easton Ave. Open Sat. Evening

THERE'S ONLY ONE BETTER BUY IN BONDS WAR BONDS

THE ARISTOCRAT OF BONDS

GLENMORE DISTILLERIES COMPANY, Incorporated, LOUISVILLE, KENTUCKY

Anything to trade? Swaps are made quickly and economically through the Post-Dispatch Want Ad Columns. These include merchandise for merchandise, merchandise for services, real estate for businesses, used cars for anything wanted. To place a swap want ad Call MAin 1-1-1-1 and ask for an adtaker.

"almost . . . . but not quite!"

Just when he had him solidly hooked, the line broke and the biggest bass ever seen got away. He almost had him in the basket . . . "almost . . . but not quite!"

Fish stories and success stories are close kin. There's always an "if" or a "but" which changes the course of events.

IF only the line had held, the bass wouldn't have been as big but would have looked fine on the platter. IF only

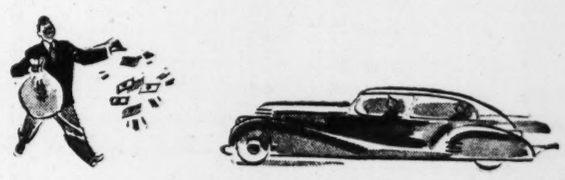

Tom had saved his money, he would have been able to cinch the deal and would be riding in a V-12 Cadillac today.

So it went—yesterday. How about today?

Are you making the same old mistake? Are you letting the dollars slip through your fingers or are you salting them away and under lock and key?

You can never be broke IF YOU'VE GOT WAR BONDS TO BACK YOU UP!

Include WAR BONDS *in your budget!*

A. & L. DUNN MERCANTILE & LOAN CO., 912-16 Franklin
ALOE'S OPTICAL CO., 707 Olive St.
AMERICAN FURNACE CO., 2719-31 Delmar
AMERICAN SODA WATER CO., 1328 Ann
AMER. ZINC, LEAD & SMELTING CO., 818 Olive
AAA AUTOMOBILE CLUB OF MO., 3917 Lindell
BALDWIN PIANO CO., 916 Olive St.
THE BORDEN COMPANY, De Luxe Ice Cream Division, 4218 Laclede
GEO. D. CAPEN & CO., 112 N. Fourth
CARL'S COCKTAIL LOUNGE, 709 Washington
THE CONSOLIDATED COAL CO.
DIAGRAPH-BRADLEY STENCIL MACHINE CORP., 3745 Forest Park
EGYPTIAN TIE & TIMBER CO., 611 Olive
EHRHARDT TOOL & MACH. CO., 914 Monroe
ERKER BROS. OPTICAL CO., 610 Olive; 518 N. Grand
FOOD CENTER & JIM REMLEY SUPER STORES
WALTER S. FREEMAN ESQUIRE UNIFORM CO., 909 Washington
GENERAL AMERICAN LIFE INSURANCE CO., 1501 Locust
GENERAL GROCER CO., 301 S. Eighth St.
THE B. F. GOODRICH CO., 1058 S. Vandeventer
HAMILTON, SCHEU & WALSH SHOE CO., 4060 Forest Park
HELLRUNG & GRIMM, Ninth and Washington
HESS & CULBERTSON JEWELRY CO., Olive at Ninth
JACKES-EVANS MFG. COMPANY
ALEX F. KESSLER FUR CO.,
LAMMERT FURNITURE CO., 911-919 Washington
LANE BRYANT, Sixth and Locust
BEN A. LANGAN STORAGE, 5201 Delmar
LEPPERT-ROOS FUR CO., 919 Locust St.
LIPIC'S EXCLUSIVE PEN STORE, 813 Locust St.
LOY-LANGE BOX COMPANY
LUDWIG MUSIC HOUSE, INC., 709 Pine; 3535 S. Grand
LYNN'S DOWNTOWN, Sixth and Delmar
McQUAY-NORRIS MFG. CO., 2320 Marconi
MINX-MODES—FOR JUNIORS, 2225 Locust
MISSOURI FURNITURE ASSN., 2009 Delmar
MISSOURI STEEL & WIRE CO., 1406 N. Broadway
MOSER PAPER BOX CO., 4511-25 N. Euclid
MOSLANK METAL WEATHERSTRIP CO., 412 N. Euclid
MUTUAL SAVINGS LIFE INS. CO., 3207 Washington
905 LIQUOR STORES, 20 Greater St. Louis Stores
PECK & PECK, 909 Locust; 7734 Forsythe
PEOPLES LIQUOR STORES, 4 St. Louis Stores
CHRISTIAN PEPER TOBACCO CO., First & Delmar
PREMIUM CAP COMPANY, 2705 Olive
PULITZER PUBLISHING CO.
ST. LOUIS SEED CO., 411 N. Broadway
SALLE ANN SHOPS, 9 Greater St. Louis Stores
SCULLINS STEEL CO., 6700 Manchester
SEARS, ROEBUCK AND CO., 4 Greater St. Louis Stores
SITE-PANNELL TIRE CO., Vandeventer & Market
SOUTH SIDE NATIONAL BANK, 3606 Gravois
SOUTHERN COMFORT CORP.
STONE BROS., JEWELRY—4 Stores
A. L. SULLIVAN WEAVING CO., 505 N. Seventh
THREE SISTERS, INC.
VOGUE BOOT SHOP, 615 Locust
WALDORF CORP., 1522 Olive
WOLFF'S, Seventh and Olive
WM. WURDACK ELEC. MFG. CO., 4444 Clayton

Sponsored by the above members of the War Activities Advertising Fund and 4 anonymous members.

B. F. GOODRICH
ONE-DAY RECAPPING
PIONEERS IN SYNTHETIC RUBBER
Goodrich Material
Goodrich Guarantee
First in Rubber
AALCO TIRE COMPANY
2300 OLIVE ST. CH. 6679

The Chewing Dentifrice
IVORYNE
PEROXIDE CHEWING GUM
BATHES TEETH IN NEW-BORN OXYGEN
BRIGHTENS YOUR SMILE!

ADVERTISEMENT
Beware Coughs from common colds That Hang On
Creomulsion relieves promptly because it goes right to the seat of the trouble to help loosen and expel germ laden phlegm, and aid nature to soothe and heal raw, tender, inflamed bronchial mucous membranes. Tell your druggist to sell you a bottle of Creomulsion with the understanding you must like the way it quickly allays the cough or you are to have your money back.
CREOMULSION
for Coughs, Chest Colds, Bronchitis
☆ BUY WAR BONDS & STAMPS ☆

SECURITY TRADERS FORM GROUP TO PROTECT BUYERS

Program of Education Planned to Warn All E Bond Holders of Stock Frauds.

By a Special Correspondent of the Post-Dispatch.

PHILADELPHIA, Oct. 6. — A permanent national committee has been formed here to keep the stock-buying public educated against the hazards to be encountered in the purchase and sale of securities by uninformed individuals.

The committee was formed at a meeting between members of the Securities and Exchange Commission and about 50 prominent representatives of the security business, including H. P. Green, president of the St. Louis Stock Exchange.

It will conduct a continuous program of education to warn the public against frauds, and will publish a pamphlet for distribution to all series E bondholders.

The committee's purpose was outlined by Ganson Pursell, chairman of the SEC, who said that "loosening purse strings on 130 million dollars of liquid savings after the war will have a profound effort on our national economy, and it is up to the leaders of the investment field, as well as government agencies, to concern themselves with protection of those savings."

Other speakers reported increasing fraudulent activities. James A. Treanor Jr., head of the SEC Securities Division, who presided, said that a new type of fraudulent stock promoter, most active on the West Coast, follows casualty lists and persuades the beneficiaries of war insurance policies to buy his sometimes completely worthless stocks.

William F. McNulty, Assistant Attorney General of New York, adviser to the National Association of Securities Commissioners, said stock frauds are rampant in New York, "particularly in oil royalty deals of dubious character," in which elderly women are the particular victims. Speculators are buying royalities from victims for as low as $250 and selling them to others for $1600, he stated, adding: "There is apparently no legal limit to the profit mark-up they are taking."

Organized by a resolution offered by Edgar Scott, president of the Philadelphia Stock Exchange, the committee will include representatives of the National Association of Securities Dealers, National Association of Securities Traders, Investment Bankers Association, National Association of Securities Commissioners, New York Stock and Curb Exchanges, Regional Stock Exchanges, Better Business Bureau, and the SEC.

GOEBBELS ORDERS NEW CUTS IN GERMANS' FOOD RATIONS

LONDON, Oct. 6 (AP).—New reductions in food rations were ordered in Germany last night by Dr. Paul Joseph Goebbels, total mobilization director. On top of a cut in bread and sugar rations announced last week to take effect Oct. 16, Goebbels decreed:

A three-ounce reduction in the weekly ration of ersatz coffee; an unspecified reduction in the ration of jam and artificial honey for children; suspension of the ration of cooking oils.

In other orders Goebbels sought to obtain more man power for Germany's armies and war factories and curtailed Nazi party activities. Flag days and canvassing for party funds were barred. The Hitler youth organization's sports and cultural contests were discontinued.

Ex-Governor of Puerto Rico Dies.

NANTUCKET, Mass., Oct. 6 (AP).—Regis H. Post, former Governor General of Puerto Rico, died yesterday at his home. He was 76 years old. He was appointed to the Puerto Rican governorship by President Theodore Roosevelt in 1907.

Used Washing Machine Parts
WRINGER ROLLS
Bring Your Old Parts in for Samples. 49c
WASH MACHINE Parts & Sales CO.
4119 GRAVOIS (16) LAclede 6266
(At Chippewa)
Open 9 A. M. to 6 P. M. Daily

Leave it to TY-ROLER For Comfortable Glasses
DR. L. LUCAS O. D.
Hours: 8:30 to 6 Mon. & Sat. Till 8
Glasses on Easy Budget Terms
ESTABLISHED 1895
TY-ROLER OPTICAL CO.
218 N. SIXTH ST. (1) (6TH & OLIVE)
MA. 2991

LOOK! MEN
In These Days of Rationing, Cloth We Are Selling
100% NEW ALL WOOL SUITS
These Fabrics Can Be Found Only in Clothing Much Higher in Price
Latest Styles and Patterns OUR PRICE $32.50
DUNN'S
72 YEARS AT 912-916 FRANKLIN AV. (1)

Exquisite
In Design and Quality
Beautiful diamonds must be beautifully mounted to show them off to best advantage . . . to bring out their color, brilliance, and the perfection of their cutting. Of such beauty are the designs you'll find in Smith's collection of diamond rings for every purse and preference!
Ten-diamond Bridal Pair, White or Yellow Gold. Federal Tax Included.
$150
Convenient Terms if Desired
EST. 1904 Smith JEWELRY CO.
507 N. GRAND at OLIVE

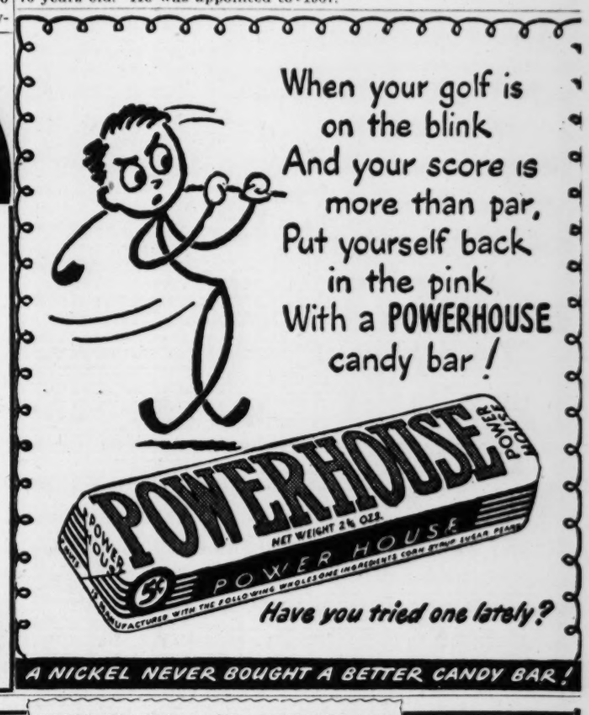

A NICKEL NEVER BOUGHT A BETTER CANDY BAR!

Prepare for Winter With..
MORRIS Paints

For the walls of your rooms use SEAL-KOTE the one coat washable Oil Paint in lovely pastel colors that covers ANY surface. Gallon..... 2.49

For woodwork and walls of bathrooms and kitchens use LIQUID TILE the finest and whitest of enamels. Quart..... 1.59

Before putting up storm windows paint with MORRIS "SASH and TRIM" the non-fade best quality you can buy in all colors. Quart..... 1.00

WINDOW GLASS cut to your measurements.

For floors use SYN-KOTE Floor Enamel inside or out, cement or wood . . . It does not skuff. Many colors. Quart..... 94c

Or use SPEED-SPAR varnish durable, water and skuff resistant. Finest Rockhard varnish at any price. Quart 1.35

Use CAULKING compound around windows and doors . . . knife or gun. Quart..... 65c

Mortite "Cord," per box....1.19

CRAFTSMAN HOUSE PAINT unequalled at the price. Gallon..... 2.69

Renew the charm and usefulness of old furniture with our 4-HOUR Enamel . . . a host of bright colors available. Besides being a wonderful investment for your spare time and the material, it's lots of fun. Quart..... 1.10

Pure Turpentine, quart — 49c
Pure Shellac, quart — 95c
Aluminum Paint, quart — 1.30

Morris Color Charts include over 300 colors

MORRIS PAINT AND VARNISH CO
5161 Easton FOrest 3500
2623 Gravois PRospect 2233
7278 Manchester STerling 2370

THE JOLLY IRISHMAN KNOWN FROM COAST-TO-COAST

Featuring A Gorgeous 15-Piece Period Living-Room Grouping

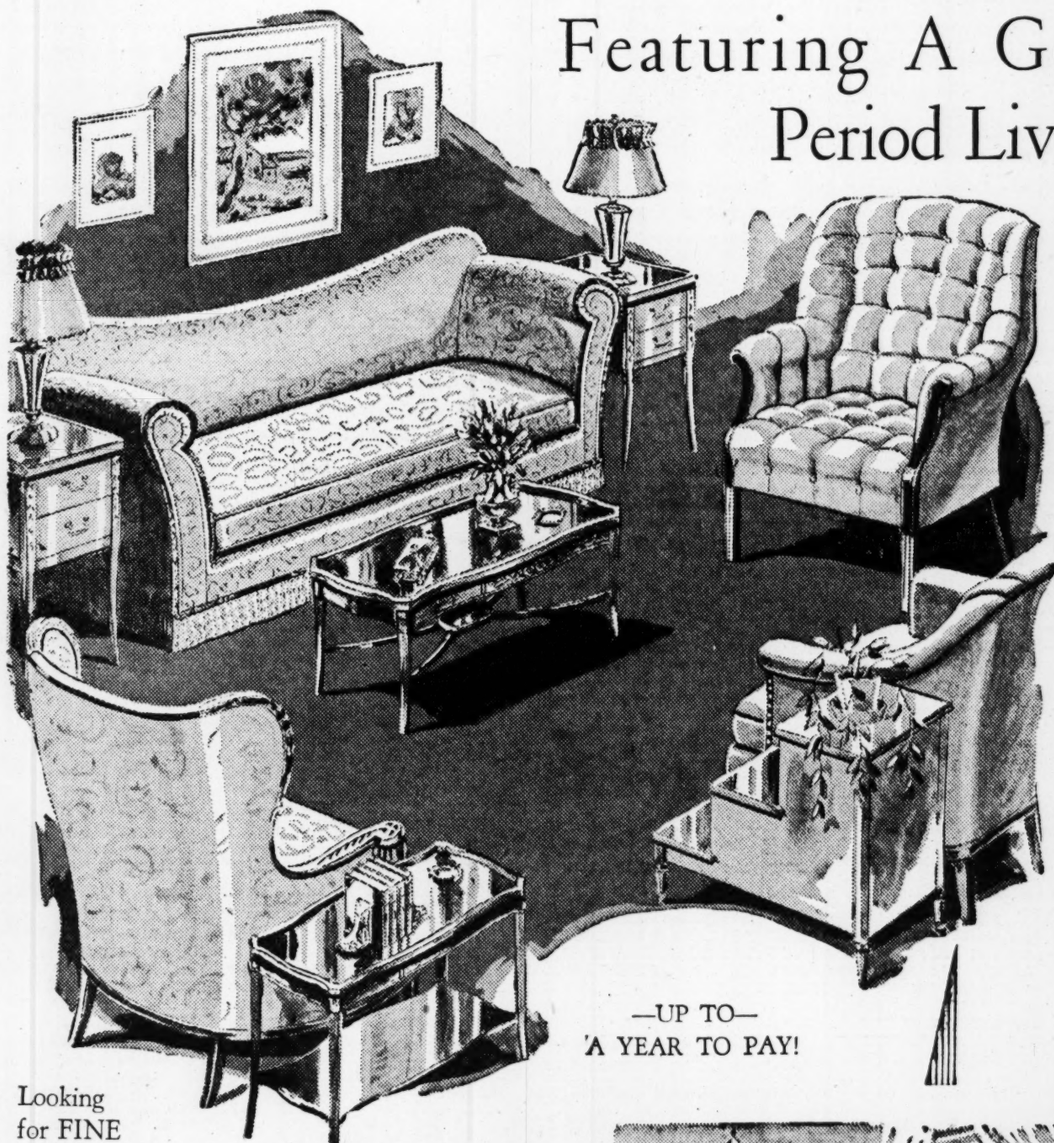

COMPLETE ENSEMBLE, AT THE SPECIAL LOW PRICE OF $495

—UP TO— 'A YEAR TO PAY!

Elegance WITHOUT EXTRAVAGANCE

The "decorator-styled" air of elegance that makes a room delightful to come home to . . . plus that relaxing comfort and sound construction demanded by sensible homemakers . . . these qualities are perfectly combined in this fine 18th Century Grouping—15 lovely pieces, comprising:

- SPRING-BUILT PERIOD SOFA
- SPRING-BUILT FIRESIDE CHAIR
- SPRING-BUILT WING CHAIR OR
- SPRING-BUILT CONVERSATION CHAIR
- COCKTAIL TABLE • SMOKER
- 2 EXQUISITE COMMODES
- END TABLE • MIRROR
- 2 LAMPS WITH SHADES
- ARTISTIC PICTURES

Looking for FINE furniture?

Well, YOU'LL FIND IT AT SLACK'S . . . and in infinite variety! What a selection! Take our advice—

Don't Take "NO" for an answer until you have tried SLACK'S!

Gorgeous Period BEDROOM SUITES
Sophisticated creations, with QUALITY predominating! Costly MAHOGANY or WALNUT. An impressive display—assuring you of just the suite you've had in mind—and at FAR LESS than your fondest hopes:—
$195 — $235
$260 — $345

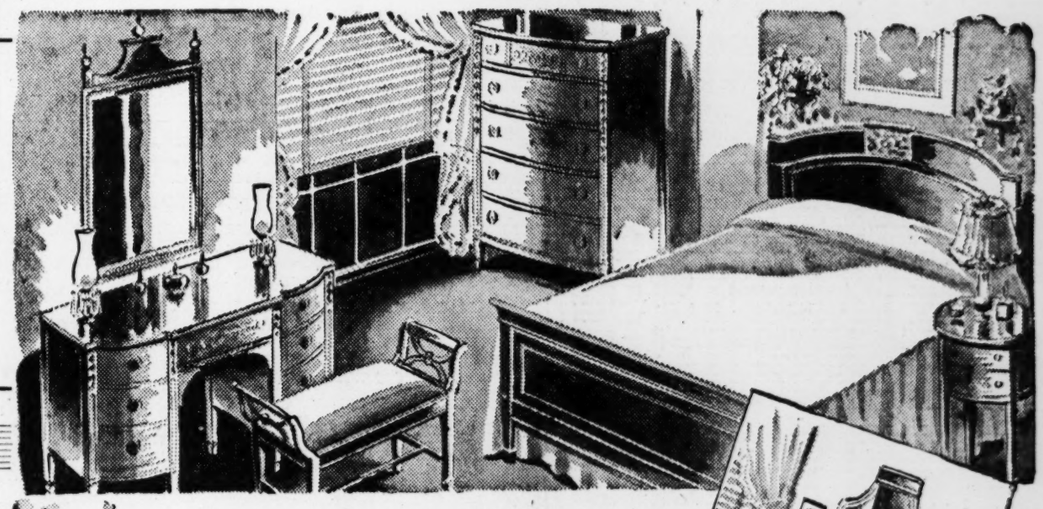

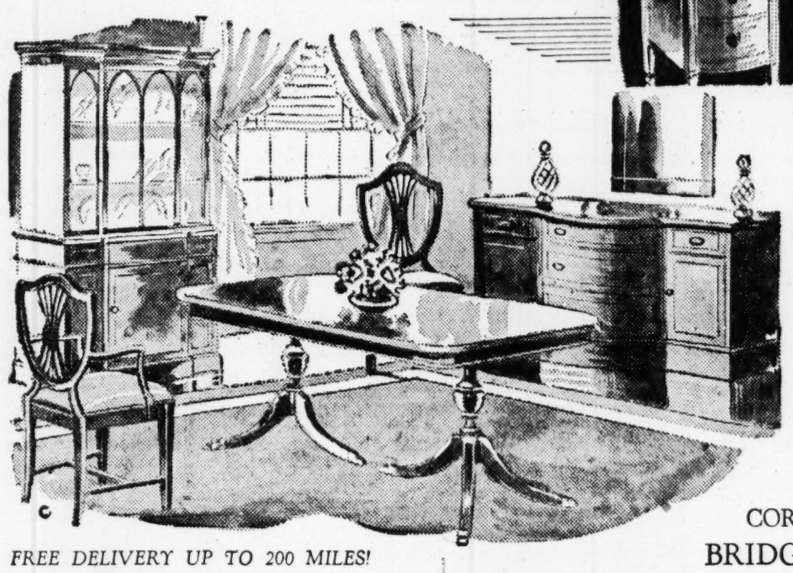

No Interest — No Carrying Charge

Stately 18th Century DINING SUITES
Old world charm is recaptured in SLACK'S lovely Period suites, burnished mahogany or hand rubbed walnut. 9-PIECE suites! 8-PIECE suites—now featured at:—
$195 — $249
$350 — $395

WE ARE OPEN EVERY NIGHT UNTIL 9

FREE DELIVERY UP TO 200 MILES!

CORNER NATURAL BRIDGE & UNION BL.

SLACK
NEW ST. LOUIS FURNITURE MART

Prince Gustav of Denmark Dies.
NEW YORK, Oct. 6 (AP).—The Nazi-controlled Danish home radio said today that Prince Gustav, a brother of King Christian X of Denmark, died of a heart attack last night at the age of 57.

YOUR KITCHEN GARDEN

Wyler's DEHYDRATED
GARDEN FRESH
CELERY FLAKES
Fragrant; fresh! For seasoning soups, stews, gravies, poultry. Gives food a delicious flavor. 10¢
READY TO USE

ICE CREAM
Most popular "year 'round" dessert
AS LOW AS 11¢ a pint
Always pure and delicious. YOU make any flavor in 2 minutes. 20 famous recipes in each package. Please ask your grocer for
LONDONDERRY
835 Howard Street, San Francisco 3, Calif.

BEST WINTER POTATOES
COLORADO RED McCLURES FOR BOILING
IDAHO RUSSET BURBANKS FOR BAKING
BE SURE THE BAGS ARE BRANDED U. S. No. 1
IF YOUR DEALER CANNOT SUPPLY YOU SEE
HENRY C. HOLLMANN 1300 N. BROADWAY
NO. PHONE ORDERS

PLUG THE LEAKS
THAT DRAIN YOUR HEAT
STOP UNCOMFORTABLE AND UNHEALTHY FUEL WASTE

ORDER STORM SASH NOW
Standard Sizes Carried in Stock

COMBINATION STORM AND SCREEN DOORS
8-LIGHT GLASS AND 16-MESH GALVANIZED SCREEN INSERTS
2'8"x6'8" — $8.62
2'10"x6'10" — $9.07
3'7" — $9.42

Storm Sash Adjusters, pair — 50c
Storm Door Locks, as low as, $1.00

MORTITE UTILITY CAULKING TAPE
Putty-like ribbon. Plugs up all openings and cracks around window and door frames, bathtubs, etc. Easy to apply. No tools needed—enough for five average windows. $1.25

INSULATE FOR ALL YEAR ROUND SAVINGS AND COMFORT
LOOSE ROCK WOOL
33½-Lb. Bag Covers Approx. 19 Sq. Ft. 4 in. Thick
85¢ Per Bag

CELOTEX ROCK WOOL BATTS
15'x24'— 100 Sq. Ft. — $6.00
FLINTKOTE INSULATION BOARD
½"x4' Wide x 6-7-8-9-10' length. 100 sq. ft. — $4.50

WE HAVE THE L-U-M-B-E-R
LIMITED AMOUNTS FOR NECESSARY REPAIRS

Your House is as Good as its Hardware
MELCHER-SCHENE
HARDWARE & LUMBER CO.
BUSY SINCE 1919
4800 NATURAL BRIDGE (15) EV. 6789

Biedermans Giant Bargain Exchange Store
GOOD USED FURNITURE
Always Easy Terms — No Carrying Charges
Thoroughly Reconditioned and Guaranteed
FLOOR SAMPLES AND ODD LOTS

Brand-New and Rebuilt
LIVING-ROOM SUITES
and Bed-Davenports

Your Choice
Covered in lustrous velours and tapestries.
$39
don't miss this!
Take your pick at one low price . . . a wide selection of styles and coverings . . . you'll find some bargains here!
EASY TERMS—NO CARRYING CHARGES

OPEN NIGHTS 'TIL 9 • 200 MILES DELIVERY
• Biedermans •
GIANT BARGAIN EXCHANGE STORE
Eighth & Franklin • Across Street from Main Store

DAVE BECK ON FIGHT AFTER F. D. R. SPEECH

Publicity Given Hotel Row 'Kind of Stuff That Splits Country,' Unionist Says.

SEATTLE, Wash., Oct. 6 (AP).—Dave Beck, international vice-president of the AFL Teamsters' Union, says the prominence being given to the so-called "battle of the Statler Hotel" in connection with the election campaigns of President Roosevelt and Gov. Thomas E. Dewey is "a lot of hooey."

"That's the kind of stuff that splits the country and makes it harder for labor and industry to work together," Beck asserted in an interview last night.

"None of the principals in either the Republican or the Democratic party were involved. Neither was Tobin, (Daniel J. Tobin, Teamsters' Union president) and neither was Beck.

"If there was a fight, as the Naval officers have testified, let it be investigated as any other such affair would be in an orderly manner. Such individual affairs have no significance and nothing to do with the election.

"Sure, I was there (in the Statler lobby after the President's address Sept. 23)," he added. "So were 16 others from this building. None of us even knew there was a fight until we were back in Seattle and read it in the papers.

"By actual count there were 76 newspaper and radio reporters in the banquet room, men who supposedly have reached the peak of their profession. They walked out of the hall, through the mezzanine floor and through the lobby. It's the only way they could get out. Not a one of them saw the fight. It wasn't dug up until 10 days later.

"I don't say there wasn't one. But I didn't see it, my friends didn't see it and 76 of the best reporters in the country, all right on the spot, didn't see it. I bet it was some fight."

The two Naval officers involved testified they were manhandled by Teamsters' Union members immediately after the President's address when they refused to answer questions on how they would vote. The Senate Campaign Expenditures Committee has begun an investigation of the fight.

EARTHQUAKE NEAR TURKEY RECORDED IN LONDON AND U. S.

LONDON, Oct. 6 (AP). — An earthquake was recorded today in the vicinity of the Black Sea, probably in Turkey, Seismologist J. J. Shaw said.

"The earthquake is very severe and it is continuing," he declared.

WESTON, Mass., Oct. 6 (AP).—The Weston College seismograph registered three earthquakes yesterday, two of them probably in the southwest Pacific, and the other in the vicinity of Turkey, readings showed today.

CONVICTED OF POSTAL FRAUD

James L. Wagner, a former convict, was sentenced to four years in the penitentiary, and Miss Caroline Mary Belleri, 1612 South Twelfth street, to two years, after they pleaded guilty yesterday before United States District Judge Richard M. Duncan to a charge of altering postal money orders.

Post Office inspectors reported that in May and June they purchased approximately 25 money orders for $3 and $4 each, and altered their value to $13 and $14, or $30 and $40, respectively. They obtained about $500, inspectors said.

WASTE PAPER CURB COLLECTION TOMORROW IN SOUTHWEST ST. LOUIS

SALVAGED waste paper will be collected from curbs in front of residences in the southwest section of St. Louis tomorrow by trucks of the St. Louis Waste Paper Salvage Committee.

Waste paper should be bundled securely. School children have been assigned to collect the paper in each block and place it in a centrally located spot to facilitate the truck collection.

CHECKING UP

Consider the many benefits of a CUSTOM CHECK ACCOUNT. It's inexpensive—it's convenient—it's safe—it's businesslike—it's modern—it's exclusive at
MISSISSIPPI VALLEY TRUST CO.
BROADWAY & OLIVE
Member Federal Deposit Insurance Corporation

Homeopaths Elect Missourian.
KANSAS CITY, Mo., Oct. 6 (AP).—Election of Dr. A. C. Putnam, Marshall, Mo., as a vice president of the Southern Homeopathic Medical Association came at the close of the group's fifty-ninth convention here Wednesday.

3-Diamond Engagement Ring; fish-tail mounting. Budget Plan $100

THE TEST OF TIME
Will prove your wisdom in Buying "Her" Diamond Here
Time will tell you clearly and conclusively that you chose wisely when you came to us for that all-important diamond ring. Through all the years to come, it will shine forth in undiminished beauty . . . glorious token of your love . . . eloquent tribute to your good judgment in buying your diamond where satisfaction is *guaranteed*.
PRICE INCLUDES FEDERAL TAX
OUR 46th YEAR Freund's 314 NORTH 6th STREET (1)
OPEN MONDAY NIGHTS 'TIL 9 P. M.

CALL FOR EYE TEST
EYES CHANGE . . . with Time!

When did you last have your Eyes Examined?
As time goes by . . your eyes change. Your glasses do *not!* The glasses you are now wearing may no longer be giving you the visual aid that your eyes require. The only safe course is to have your eyes *re-examined* at reasonable intervals. Why not come in today for a check-up?
GLASSES ON CREDIT
PAY WEEKLY
CONSULT DR. N. SCHEAR, OPTOMETRIST
OUR 46th YEAR Freund's 314 NORTH 6th STREET (1)
OPEN MONDAY NIGHTS 'TIL 9 P. M.

THE CAR IS 1-A BUT THE TIRES ARE 4-F

Be sure to get both Tire Saving and Car Saving Service

D-DAY IS HISTORY. And V-Day may well be, by the time you read these words!

But as a recent editorial in the September 9 issue of Collier's points out: "If we don't baby our cars and tires along as carefully as we can, the ominous fact is that we can run into a serious motor-transport breakdown on the home front."

The blunt words of the editorial echo what Phillips and its service station men have been saying month after month, beginning even prior to Pearl Harbor.

We quote it because some few motorists may have thought that our insistent emphasis on tire and car care was motivated by self-interest rather than by our patriotic sense of duty. So again we say, in our country's interest and in your own, be frugal with your dwindling stock of tire and car miles. Visit your Phillips 66 Service Station at least once a week for tire and car-saving services.

Phillips Tire Saving Service includes checking air pressures . . . inspecting for nail holes, cuts, and bruises . . . examination of the tire carcass to warn you when re-capping is necessary and still possible . . . crisscrossing with the spare every 3,000 miles.

Phillips Car Saving Service includes inspection of battery, air filter, and anti-freeze protection . . . regular lubrication of every friction point specified by the maker of your car.

With tires for A-card motorists not promised before mid-1945 . . . with cars wearing out and disappearing from the road at the rate of more than 5,000 a day . . . you must *Care for your car For your Country,* to help prevent the threatened crisis in home-front transportation.

Drive in at any Orange and Black 66 Shield, the sign of famous Phillips 66 Gasoline and Phillips 66 Motor Oil, and you will get the patriotic cooperation and aid of the Phillips 66 Service Man in making your car and tires go farther and last longer.

CARE FOR YOUR CAR—
FOR YOUR COUNTRY

Phillips 66

FOR VICTORY... Buy U. S. War Bonds and Stamps

ADVERTISEMENT

Did You Know?

Wilson's Milk is double-rich — cream-like . . . and makes the smoothest, most delicius cream of tomato soup you ever tasted. Always have a few extra cans on your pantry shelf for use in sauces and gravies, too.

Ask for Wilson's Evaporated Milk — with the blue and white label.

TONIGHT
★ ★ ★
The NBC PARADE of STARS Brings You
★ ★ ★
DUFFY'S TAVERN
Starring Archie Gardner
at 7:30 p. m.
★ ★ ★
Your "Reviewing Stand" Is
KSD
550 ON THE DIAL
Keep Tuned to KSD for AP News and Special Events

240 TONS OF CANS COLLECTED

Two hundred and forty tons of tin cans were collected yesterday and Wednesday in the monthly salvage collection, Director of Streets and Sewers Arthur C. Meyers announced today. The total represents two months' salvage as the last collection, 210 tons, was made in August.

MEN & WOMEN CHECK Your SCALP

For BALD SPOTS FALLING HAIR ITCHING • SORES AND DANDRUFF
Why WAIT? Come in NOW. Examination Free.
Open Mon. & FRI. Eves. Phone NOW for Office Hours.
A. G. CLINE
SCALP SPECIALIST
3143A S. GRAND (18)
LAclede 9053

JUDGE REQUESTS THRIFTY INQUIRY INTO KICKBACKS

Orders Thorough Check for State but Reminds Jury It Spends Country's Money.

By the Jefferson City Correspondent of the Post-Dispatch.

JEFFERSON CITY, Oct. 6.—A Cole County grand jury, convened here today for the major purpose of making an inquiry into reported kickbacks of salary by some of the employes of the Senate of the 1943 Legislature, to some of the Senators, was instructed by Circuit Judge Edward T. Eversole of Festus to make a thorough investigation, but to prosecute its inquiry with economy.

Judge Eversole appointed Emmet Bond, a farmer, as foreman of the jury which includes three farmers, one garage operator and eight business men. Seven of the jurors are Republicans and five are Democrats. Prosecuting Attorney Curtis Quimby of Cole County said he had not subpenaed any witnesses so far, pending a decision by the jurors on their schedule of meetings.

The grand jury, meeting briefly after hearing the Judge's charge, selected Lon Cross, Jefferson City real estate dealer, as secretary and adjourned until Wednesday morning.

"I know you will do your best to prosecute your inquiry with economy, and to conserve the county's money," Judge Eversole said in his charge to the jury. "What must be spent must, of course, be spent, but I know you will spend it judicially, spend it as you would spend your own money in your own business."

Judge Eversole did not go into any details in submitting to the jury the duty of investigating the alleged salary kickbacks, which he said would require the jury's greatest labor. "I will leave those details for your discovery from the witnesses that are called before you," he said.

Judge Eversole is sitting as a special judge, in the absence of Judge Sam C. Blair, who is in military service.

Prosecuting Attorney Quimby, in his formal request for the jury last Monday, said he believed some members of the Senate of the 1943 session had violated Sec. 4326 of the Revised Statutes of Missouri, which prohibits public officers from making appointments, or preferment for appointments, the subject of a contract. He did not name any Senator.

The Prosecuting Attorney began an investigation last month after Miss Ruth Riemenschnitter of Jefferson City said she turned back $164 of her state salary as a Senate stenographer to State Senator George H. Miller of Sedalia. Miss Riemenschnitter was employed by Miller during part of the 1943 session. She said Miller said this money was to be used in paying a secretary in his Sedalia office, for senatorial work for Miller.

Miller, who is Republican nominee for Attorney General, told a Post-Dispatch reporter he received the $164, and said he understood the practice was common among Senators whose work required two stenographers.

DOUGLAS BUILDING TO BE SOLD BY CITY AND TORN DOWN

The five-story Douglas Building, at the southeast corner of Broadway and Market street, will be condemned and offered for sale by the city, Deputy Comptroller Ray C. Schroeder announced yesterday. It was built shortly after the Civil War and was one of the first in the city to have an elevator.

The city acquired the property in 1941 for $9000 in satisfaction of a judgment against the former owners for failure to pay assessments in the Market street widening project. The condemnation order, requiring the purchaser to wreck the building, will be issued as soon as the occupants vacate, Schroeder said.

A barber shop, coffee store and the Salvation Army's USO occupy the ground floor, while the four upper floors are vacant. Bids on the property will be received up to 11 a. m., Oct. 23.

REPRISAL THREAT TO GERMANS WHO ACCEPT ALLIED GIFTS

The Chicago Daily News—Post-Dispatch Special Radio. Copyright, 1944.

BERN, Oct. 6.—"German people do not accept presents from the hands of their assassins but, on the contrary, bitterly resent such offers," says the Cologne newspaper Kolnische Zeitung today apropos of the Nazis press's present preoccupation with the attitude of the civilian population of occupied sections of the country.

"Those who have lost all sense of honor and shame and who stretch out their hands to receive such gifts" will pay for their infamy once the Allies are thrown out of sacred German soil, warns the Zeitung, in severely condemning those who accept gifts of chocolate, biscuits and so forth from Allied troops.

2 FILLING STATION OPERATORS SUSPENDED ON RATION CHARGE

John J. Schwartz, operator of a filling station at 3428 North Ninth street, was suspended yesterday by the Office of Price Administration from dealing in gasoline for the duration of rationing. He was found guilty of obtaining 3180 gallons of gasoline with counterfeit ration coupons.

OPA Hearing Commissioner Donald Gunn said the number of counterfeit coupons involved in the case was the largest he had encountered in six months of hearings. Schwartz contended the counterfeit coupons were received at his station in the ordinary course of business. The OPA also charged that a shortage of 1185 gallons existed at the station last Aug. 29.

Anthony Bono, operator of a filling station at 4255 Natural Bridge avenue, was ordered suspended from gasoline business for the duration on his admission that he had purchased approximately 200 counterfeit coupons, but the suspension was reduced to 30 days on condition of future compliance with regulations.

FARM INCOME OVER 13 BILLION

WASHINGTON, Oct. 6 (AP).—Cash receipts from farm marketings during the first nine months of this year amounted to $13,848,000,000, six per cent more than during the same period last year. Farmers' income from crops increased seven per cent and that from livestock six per cent.

BOTTLE SHORTAGE!
PLEASE RETURN ALL EMPTY MILK BOTTLES TO YOUR DAIRY OR STORE

STORM SASH

For PORCHES
20" x 47½" — 1.47
22" x 47½" — 1.57
28" x 47½" — 1.91
34" x 47½" — 2.17
For WINDOWS
28" x 59½" — 2.16
30" x 59½" — 2.32
34" x 63½" — 2.69
34" x 59½" — 2.67
Many Other Sizes. Get Our Low Prices on MILLWORK.
NE. 6868 FREE City and County Delivery
ANDREW SCHAEFER
4300 NATURAL BRIDGE

EDWARDS 1120-22 OLIVE ST.
LIVING-ROOM, BEDROOM AND KITCHEN!!!
ALL 3 ROOMS
COMPLETE 3-ROOM HOME OUTFIT!
INCLUDING Floor Coverings
ALL FOR $219 COMPLETE

FREE STORAGE FOR FUTURE DELIVERIES
LIVING ROOM
2-Pc. Living-Room Suite—Pull-Up Chair—End Table—Lamp Table—Cocktail Table—Bridge Lamp and Shade—Table Lamp and Shade—9x12 Rug.
BEDROOM
Bed, Dresser and Chest—Spring—Mattress—2 Pillows—2 Throw Rugs and 4-Piece Dresser Set.
No Interest or Carrying Charges on Any Purchase!
SEE IT!

KITCHEN OUTFIT
5-Piece Breakfast Set—Table and 4 Chairs—Dinner Set—Utility Cabinet — 9 x 12 Felt-Base Rug.
OPEN EVERY NIGHT UNTIL 9 P. M.
1120-22 OLIVE EDWARDS FURNITURE COMPANY

For a lovelier You!

Park & Tilford
COLOR-KEYED
FACE POWDER
You can look your loveliest with Park & Tilford Face Powders... because they are the world's only "color-keyed" face powders. See the Park & Tilford Shade Selector at cosmetic counters. Discover the very shades that flatter your complexion! Be more glamorous—today!

$1.00 50¢, 25¢ and 10¢ Trial Size

Yes!
One Account Outfits the Family!

The Season's Most Outstanding Fur Trimmed Coat Hits
$59.50 Budget Terms
Every style of the Autumn Hit Parade is included in this gala selection of furred coats. The fabrics are from the country's leading woolen mills. The furs are personally selected pelts to add glamour and warmth to your fall and winter coat. Come in, feast your eyes on the thrilling collection.
Budget your purchase on our EASY PAYMENT PLAN! Pay as little as $1.25 weekly after a regular down payment!
King's
418 NORTH SIXTH ST. BETWEEN LOCUST AND ST. CHARLES
Open Daily Till 5:30—Monday Till 8:30 P. M.

Found! at Hellrung's

FOUND—At Hellrung's a Mattress with Glorious, Lasting Comfort. It's AIR-WOVEN. A Sealy Tuftless. It should be on your bed.
Sealy
TUFTLESS MATTRESS
$39.50
Sealy! The name that means Mattress Comfort . . . Comfort that's mattress deep and years long! Made from new cotton with all its freshness and buoyancy, air-woven to give it strength. Covered in long-wearing woven pleasing pastel stripes. Twin or full size.
You Are Invited to Use Our Two Free Parking Lots at 815 Lucas and 917 Lucas.
CONVENIENT TERMS
HELLRUNG'S
Hellrung & Grimm H. F. Co.
9th & Washington (1)—2 Great Stores—16th & Cass (6)
Washington Ave. Store Open Evenings Mon., Wed., Sat. —Cass Ave. Store Mon. and Sat.

STOP ROACHES!

Easy, handy to use. No muss, no fuss. Dependable for 66 years. 35c and $1.00 sizes at your nearby druggist's.
Stearns' Electric RAT & ROACH Paste

Hi, Neighbor! Let's swap recipes!

MAKE THEM WITH CRISCO! No other shortening does so much to make wartime meals EXCITING and DIGESTIBLE!
You needn't travel to enjoy foods that are favorites in other parts of the country. Make them right at home. And here's a tip! Cook with Crisco and these famous dishes will be *exciting* to eat—easy to digest!
It's true with *all* your cooking! Crisco does more than any other shortening. For Crisco has a special cooking secret. Time after time, it gives you *lighter*, more tender cakes. A sure way to get flaky, tender pie crust *every time*. And with Crisco, there's no need to worry about digestions. Even Crisco *fried foods* are so digestible children may eat 'em!
So begin using Crisco today! Make a flaky Crisco crust for that Pecan Pie. Fry that Schnitzel light and crisp in Crisco, and you'll *know* it's digestible. Any time a recipe calls for shortening—reach for pure, all-vegetable Crisco and be sure!
From Georgia—PECAN PIE
2 tbsps. flour • 1 cup sugar • 3 eggs, beaten
¼ cup dark corn syrup • 1 cup chopped pecans • 1 tsp. vanilla
Single-crust recipe Crisco Pastry
Blend flour and sugar. Combine with well-beaten eggs. Add corn syrup, nuts and vanilla. Pour into shallow 9" pie plate lined with Crisco Pastry. (Follow the new sure-fire Pastry Method on the Crisco label—be sure to use Crisco—and you'll get flaky, tender, digestible pie crust *every time*.) Bake in moderate oven (350°F.) 40 to 45 minutes. Decorate with pecan halves. All Measurements Level.

NEW CRISCO COOK BOOK
Send 10¢ in coin and a Crisco label (any size) to Crisco, Dept. E, Box 837, Cincinnati 1, Ohio, for the 64-page "Recipes for Good Eating." Offer good in United States.

Crisco
9 OUT OF 10 DOCTORS SAY: "IT'S DIGESTIBLE!"
From Wisconsin—WIENER SCHNITZEL
Cut veal steak (½" thick) into individual pieces for serving. Dip in seasoned flour, then in beaten egg diluted with a little water and then in fine bread crumbs. Fry on both sides in hot Crisco till golden brown. (Use Crisco for all your frying. Foods fried in Crisco are deliciously light and crisp—so digestible even children may eat them.) Cover; cook slowly about 30 min. or until tender. Dribble with lemon juice and garnish with lemon slices and fried egg.

From Maryland—LORD BALTIMORE CAKE
½ cup Crisco • 1 cup sugar • 4 egg yolks
1 tsp. vanilla • ½ tsp. salt • 2 cups sifted cake flour
2½ tsps. baking powder • ¾ cup milk
Cream Crisco, sugar, egg yolks, flavoring and salt. (Crisco has a special cake secret. Time after time, Crisco gives you lighter cakes than those made with any other shortening.) Add sifted dry ingredients alternately with milk. Bake in 2 eight-inch "Criscoed" layer pans in moderate oven (350°F.) 35 minutes. When cool, spread fruit filling between layers. Ice with fluffy icing. Decorate with cherries.
FLUFFY WHITE ICING: Using 2 egg whites, make double boiler icing. For fruit filling, add ¼ cup chopped maraschino cherries, ¼ cup seeded raisins and ¼ cup chopped pecans to one-third of the icing. All Measurements Level.

CORPORATION REPORTS

NEW YORK, Oct. 6 (AP).—American & Foreign Power Co. reported today for 12 months ended June 30 net income of $8,056,457, equal to $9.30 a share on the combined first preferred stocks, against $7,757,483, or $8.96 a share on the combined preferred stock, in the preceding 12 months.

PHILADELPHIA, Oct. 6 (AP).—Lehigh Coal and Navigation Co.'s consolidated net earnings available for its common stock probably will be about $900,000 higher during the first nine months of 1944 than during the corresponding period of 1943, Robert V. White, president, said.

BARGAINS! GOOD USED FURNITURE!

At Union-May-Stern Exchange Stores

Pull-up Chairs, Good used. Priced as low as $2.95

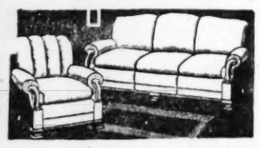
Living-Room Suites 2-piece suites taken in trade—excellent values at only $19.95

Breakfast Sets, good, used. 4 & 5-Pc. at only $6.95

White enameled Kitchen Table, new $5.88

Dining-Room Suites 8-piece suites taken in trade — priced as low as $14.95

Heating Stoves, new, as low as $14.95

9x12 Felt-Base Rugs, new $4.95

3-Pc. Bedroom Suites, $29.95
4-Pc. Bedroom Suites, $69.00

9x12 Axminster Rugs, $7.95 good used

Good used Beds. Choice of styles $1.95

EASY TERMS

OPEN NITES TILL 9

Odd Dressers, good used $6.95

Union-May-Stern's Exchange Stores
Vandeventer & Olive . . . 616-18 Franklin Ave.
Cor. Manchester, Sarah, Chouteau . . . 206 N. 12th St.

YEAR STOCK PEAKS IN SELECTIVE ADVANCE

NEW YORK, Oct. 6 (AP).—Selective strength persisted in today's stock market although several recent sprinters were stalled by light profit cashing on the substantial rally.

Scattered rails and steels found the going a bit rough after a fast opening but dealings tapered as offerings cropped up and fresh demand for assorted pivotals steadied trends. While minus signs were in evidence near the close, advances of fractions to around 2 points and new year's highs were plentiful. Sizable blocks of low-quoted issues, most of which got nowhere, put volume up.

Sales for day were 802,170 shares compared with 1,001,201 shares yesterday.

Of the 881 issues traded in today, 378 were higher, 266 lower and 237 unchanged. Fifty-nine made new 1944 highs and two new 1944 lows.

The Associated Press average of 60 stocks closed at 55.5, up .1 of a point.

At Peaks for 1944.

There were few outstanding news stimulants and buying still apparently was based on waning reconversion apprehension and a slight touch of inflation psychology. As usual, accounts were trimmed here and there for week-end protection. Cheering was the sale of a Stock Exchange seat for $75,000, up $3000 at the best level since 1938.

At peaks for 1944 were Sears Roebuck, which crossed the 100 mark; J. C. Penney, Montgomery Ward, Woolworth, Norfolk & Western, Electrical & Musical Industries, Pepsi-Cola, Hiram Walker and Worthington Pump. In front most of the time were du Pont, Johns-Manville, Howe Sound and Houston Oil. Reluctant risers included U. S. Steel, Bethlehem, Atlantic Coast Line, Westinghouse, Goodrich, U. S. Rubber, Boeing and General Electric.

In the curb, forward inclinations were exhibited by Fansteel, Niagara Hudson Power, Micromatic Hone and Pennroad.

Strength of Great Northern on the big board lately was believed possibly to reflect recognition of the much better position of the road financially resulting from past and pending substantial cuts in the funded debt and fixed charges.

Beneficial to market sentiment was the forecast of Chairman Alfred P. Sloan Jr. of General Motors that his corporation had enough faith in the future to plan outlays of 500 to 600 million dollars to bring its facilities up to date when European hostilities cease.

Day's 17 Leaders.

In the following table will be found the sales, closing prices and net changes of the 17 most active stocks traded in on the New York Stock Exchange today:

SECURITY.	Sales.	Close.	Ch'ge.
Lehigh C & Nav	24,400	12⅜	— ⅛
Armour & Co	12,400	6¼	....
Anaconda	10,800	27⅜	— ⅛
Warner Bros Pict	10,300	13⅝	• ⅛
Elec & Mus Ind	10,100	5¾	• ¾
Kennecott	9,400	35	...
Budd Mfg	8,000	11⅜	— ⅜
Spiegel Inc	8,000	12⅛	• ⅛
Tex Pac Ld Tr	7,900	13¼	• ⅛
Pepsi-Cola	7,700	66⅝	....
Gen Real & Ut new	7,400	4	— ⅛
Cent RR NJ	7,100	12¼	•1¾
Cont Motors	6,800	8⅝	....
Int Tel & Tel	6,600	18⅛	• ⅛
Nat Distill	6,500	36¼	— ⅛
Radio	6,500	10⅞	— ⅛
Hayes Mfg	6,500	8¼	• ⅛

STOCK MARKET AVERAGES.

(Compiled by Dow-Jones)

	High.	Low.	Close.	Ch'ge.
30 Industrials	149.20	148.51	148.84	•.22
20 Railroads	41.97	41.64	41.80	•.13
15 Utilities	25.67	25.39	15.58	•.16
65 Stocks	53.66	53.33	53.50	•.13

(Compiled by the Associated Press)

	High	Low	Close	Ch'ge
30 Industrials	77.2	76.9	77.0	•.2
15 Railroads	28.9	28.7	28.8	
15 Utilities	38.5	38.3	38.5	•.2
60 Total	55.7	55.4	55.5	•.1

BONDS RELATIVELY STEADY, TRADE PACE SLACKENS

NEW YORK, Oct. 6 (AP).—The bond market held a relatively steady undertone today, although the trading pace slackened from the busy previous day and profit taking was in evidence in spots.

Central of New Jersey 4s and 5s lost part of the substantial gains of Thursday in late trade. St. Paul 4½s of 1989 moved higher against unchanged or lower positions for other bonds of the road.

Maine Central 4½s moved over to the advancing side in the final hour, closing at 65½, up 1½ points. Katy 5s lost a point at 74½ but the adjustment 5s gained 1¾ at 47. Missouri Pacific loans were narrow. Philadelphia & Reading Coal and Iron 5s advanced 1⅝ to 71.

Baltimore & Ohio loans, among the firmer spots in the preceding session, again moved ahead under good demand along with Katy 5s, Central Pacific 5s, Burlington 4½s, Goodrich 4¼s, Illinois Central 4¾s, Morris & Essex 4½s, Northern Pacific 4½s and Seaboard All-Florida 6s.

Hesitant at times were Southern Railway General 4s, Portland General Electric 4½s, Pere Marquette 4½s and New Orleans Terminal 4s. U. S. Governments were mostly unchanged.

Australia 5s and Canada 4s were among foreign dollar bonds moderately active and slanting higher.

	Close	Ch'ge
20 Railroads	91.8h	•.1
10 Industrials	105.3	•.1
10 Utilities	106.8	..
10 Foreign	68.8	..
10 Low yield	116.2	..

hNew 1944 high.

Sales totaled $8,182,900, compared with $10,666,800 yesterday.

STOCK MARKET

NEW YORK, Oct. 6.—Today's closing prices on a selected list of stocks traded in on the New York Stock Exchange will be found in the following table:

SECURITY.	Close.	SECURITY.	Close.
Air Reduct 1a	39⅝	Johns-M 1½e	100
Allied Ch&D 6	151½	KenneCop 1½e	35
Allis Chalm ¾e	37⅞	LacledeGas pf	87
Am Cable&Radio	12⅝	Lig&MyB 3a	79
Am Can 3	90½	Lockheed 1¼e	21⅝
Am&FP 2 pf	21⅛	Loew's 3a	65⅞
Am Locomo ¾e	22⅛	Lorillard ¾e	19
AmR&StdS .30e	12¼	MartinGL 1½e	19⅝
Am RollM .60e	15½	MaylDeptStrs 3	59⅜
AmSm & Ref 2	42¼	Monsanto 2	88½
Am T&T 9	163⅝	MontWard 2	53⅜
Am Tob B 3a	68⅝	NashKelv ¾e	16⅝
Am Zinc L&S	5⅛	NatBiscuit 1.20	23¼
Anaconda 1½e	27⅜	NatDistillers 2	36⅛
Atch T&SF 6	67½	NYCentRR 1½e	18¾
Atl Co L 1½e	40¼	NorAmAvia 1e	9⅝
Atl Refin 1e	29⅛	Norf&West 10	210
Avia Corp .10e	5⅛	NorAmCo 1.24f	19⅛
Baldw L ct ¾e	23⅞	NorPac 1e	16⅜
B & O	8⅞	OhioOil ½a	16½
Beech Airc 1e	11⅛	Packard .10e	5⅝
Boeing Airpl 1e	15⅞	PanAmAir 1g	31¾
Beth Stl 4½e	64¾	ParaPict 2	26¾
Borden 1.20e	34	PatinoMi 1½e	16⅞
Budd Mfg	11⅜	PennyJC 3a	108½
Cent RR NJ	12¼	PennRR 1a	29⅞
C & O 3	46⅝	Pepsi-Cola 1½e	66⅝
Chrysler 2¼e	93⅜	Phelps D 1.60	24⅛
ComInv Tr 2.40	48¼	Phillips Pet 2	44
Comwlth E 1.40	28⅛	Pullman 1½e	47
Consol Ed 1.60	24¾	RCA .20e	10⅞
Cont Can ¾e	40⅝	Republic Stl ¾e	19⅝
Cont Mot .45e	8⅝	St Jos Ld 2	34⅛
Crucible Stl ⅜g	35⅞	Sears Roebu 3a	100¼
Cub A Sug 1e	16⅞	Sou Pac 2a	30¼
Curtiss-Wr ¾e	5⅞	Sou Ry 2e	26½
Do Mi h1.20	23⅛	Sinclair Oil .80	13⅝
Dresser Mfg 1e	43	Std Oil Ind 1a	33¼
du Po deN3¾e	155⅛	Std Oil NJ 1a	55
Ed&M Ind .08e	5¾	Texas Co 2	46⅛
Farnsworth	13¾	TexPac L T 15g	13¼
Gen Elect 1.40	38¼	Twent C-Fox 2	25¼
Gen Foods 1.60	42⅝	Union Carb 3	80
Gen Motor 2¼e	63⅝	Union Oil 1	19⅛
Gen Stl C pf6k	91	Un Pac 6	101½
Gimble 90e	19¾	Unit Air Lt 1½e	32¼
Goodrich 1½e	51⅞	United Air 1½e	31¾
Goodyr 1½e	49⅜	US Rub 1½e	51
GratStl .175e	14	U S Steel 3e	59¾
GrtNorRy pf1e	40⅞	Wabash pf 4½e	57½
Homestake	44	Walker Hiram h4	61
Houston Oil	11½	Warner Bros	13⅝
IntHarv 2.60	80⅜	W UnionA1½e	45⅛
IntNCan 1.60	30¼	Warth P&M	34¼
IntPaper	19⅝	York Corp .30e	14⅛
IntT&T	18⅛	Young S&T1½e	40⅛

Symbols: aAlso extra or extras. dCash or stock. gPaid last year. fPayable in stock. gDeclared or paid so far this year. hPayable in Canadian funds. kAccumulated dividends paid or declared this year. ††Ex-dividend. **Ex-rights.

U. S. TREASURY STATEMENT.

WASHINGTON, Oct. 6 (AP).—The position of the Treasury Oct. 4: Receipts, $95,230,024.68; expenditures, $233,693,479.93; net balance, $14,239,167,582.65; total debt, $211,012,344,982.40.

STOCK EXCHANGE SEAT SELLS AT $75,000, UP $3000

NEW YORK, Oct. 6 (AP).—New York Stock Exchange seats were quoted today at the highest level since November, 1938, with the transfer of a membership at $75,000, an increase of $3000 over the previous sale. Recovery in the market for seats has been steady since early 1942 when the price reached a 45-year low of $17,000.

SEPTEMBER STORES SALES

CHICAGO, Oct. 6 (AP).—Butler Brothers, mail order house, reported consolidated sales for September totaled $9,958,737, compared with $9,975,101 for September, 1943, a decrease of .16 per cent. Consolidated sales for the first nine months of 1944, the report added, totaled $86,233,212, compared with $89,270,036 for the corresponding period of 1943, a decrease of 3.40 per cent.

ST. LOUIS STOCKS

ST. LOUIS STOCK EXCHANGE, Oct. 6.—Prices were mainly unchanged to lower today.

Ann. Div. in Dollars.	Sales.	High.	Low.	Close.	Net Ch'ge.
Ce E .37½a	200	6¼	6¼	6¼	— ½
Dr Pepp .45a	20	21¼	21¼	21¼	— ½
Falst .75a	100	16	16	16	— ⅛
Huttig .75a	100	13	13	13	• ¼
Lac Ch .60a	270	10⅛	10⅛	10⅛	....
MidwP&S 1a	100	22	22	22	....
Ster Al Prod	30	12	12	12	....
Wag El 1.50a	50	34	34	34	....

a-Paid or declared in current fiscal year.

CLOSING QUOTATIONS.

Closing quotations on securities whose bids or offers changed:

SECURITY.	Bid.	Offer.
Burkart 1.50	26	....
Emerson Elec .60b	..	16¼
Falstaff .75a	..	16⅛
Huttig .75a	12½	..
Laclede Christy .60a	10⅛	10½
Nat Candy 2a	..	37
Nat Bear Met 1	20½	21
St L P S A 1a	11½	12⅛
Wagner Elec 1.50a	33¾	35
St L P S 5s	101	102
do inc 4s	70½	....

St. Louis Clearings.

Local bank clearings for Oct. 6 were $26,700,000. Debits to individual accounts for Oct. 5 were $37,400,000.

RUM IS THE DRINK... AND Riondo IS THE RUM

"MAKE IT WITH Riondo"

PUERTO RICO'S FINEST

GOLD LABEL OR WHITE LABEL 86 PROOF • SOMERSET IMPORTERS, LTD., NEW YORK

NOTICE OF SALE

Invitation for bids for the purchase of stock of

SPUR DISTRIBUTING COMPANY, Inc.

NASHVILLE, TENNESSEE

James E. Markham, Alien Property Custodian, invites bids for the purchase, as a whole, of 73,039 shares of common capital stock of no par value (amounting to 52½% of the issued and outstanding stock) of Spur Distributing Company, Inc., a Delaware Corporation with main office and place of business at Nashville Tennessee, and engaged in the retail distribution and sale of gasoline, lubricating oil, tires, and miscellaneous items, through over 200 owned and leased service stations located in approximately 20 states. *Copies of a Statement of Terms and Conditions relating to Bids, and a Prospectus may be obtained at the Office of the Alien Property Custodian, 120 Broadway, New York 5, New York.* Bids for the purchase of the shares will not be considered unless made in accordance with, and subject to, terms and conditions set forth in said statement.

The stock will be sold only to American citizens or organizations controlled by American citizens not on the Proclaimed List of Certain Blocked Nationals. Bids should be accompanied by an affidavit that the bidder is not purchasing on behalf of an undisclosed principal, a person not a citizen of the United States, or for resale to a non-citizen.

All bids must be presented, in duplicate, at the Office of the Alien Property Custodian, 120 Broadway, New York 5, New York, on or before 12 o'clock noon, Eastern War Time, on October 27, 1944, at which time and place all bids will be opened publicly. Bids may not be revoked until an award is made or the bids rejected by the Custodian. The Custodian reserves the right to reject all bids.

JAMES E. MARKHAM
Alien Property Custodian

The National City Bank of New York

Head Office: Fifty-five Wall Street New York

Branches Throughout Greater New York

Condensed Statement of Condition as of September 30, 1944

INCLUDING DOMESTIC AND FOREIGN BRANCHES

(In dollars only—cents omitted)

ASSETS		LIABILITIES		
Cash and Due from Banks and Bankers	$ 810,183,186	Deposits (Includes United States War Loan Deposit $471,591,599)		$3,888,429,276
United States Government Obligations (*Direct or Fully Guaranteed*)	2,280,511,417	Liability on Acceptances and Bills	$9,971,560	
Obligations of Other Federal Agencies	41,584,309	Less: Own Acceptances in Portfolio	3,185,712	6,785,848
State and Municipal Securities	149,047,040	Items in Transit with Branches		8,119,125
Other Securities	67,408,717	Reserves for:		
Loans, Discounts, and Bankers' Acceptances	746,244,170	Unearned Discount and Other Unearned Income		1,372,377
Real Estate Loans and Securities	4,183,043	Interest, Taxes, Other Accrued Expenses, etc.		24,454,441
Customers' Liability for Acceptances	6,311,368	Dividend		1,550,000
Stock in Federal Reserve Bank	5,850,000	Capital	$77,500,000	
Ownership of International Banking Corporation	7,000,000	Surplus	117,500,000	
Bank Premises	35,575,475	Undivided Profits	30,074,539	225,074,539
Other Assets	1,886,881			
Total	$4,155,785,606	*Total*		$4,155,785,606

Figures of foreign branches are included as of September 25, 1944, except those for enemy-occupied branches which are prior to occupation but less reserves.

$688,737,390 of United States Government Obligations and $5,821,580 of other assets are deposited to secure $626,106,109 of Public and Trust Deposits and for other purposes required or permitted by law.

(Member Federal Deposit Insurance Corporation)

Sulfa, Plasma—and Air

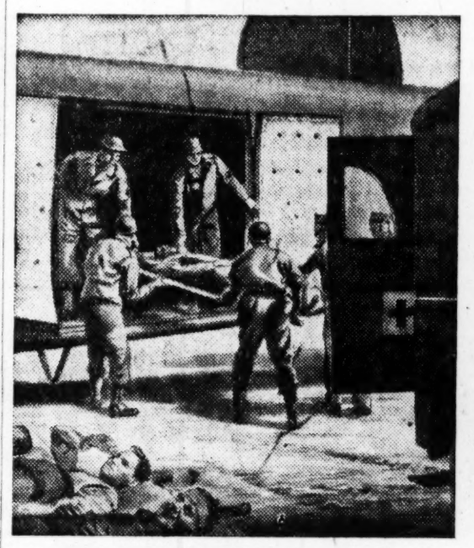

1. Thousands of wounded Americans have been evacuated from battle zones by air. Said the Air Surgeon General's report: "The record places air evacuation in a group with sulfa and plasma as one of the three greatest lifesavers of modern military medicine."

2. In long-range transport planes such as the Liberator Express, which are readily converted into flying ambulances, no wounded American fighter is more than 60 hours' flying time from the finest hospital in the U. S. A.

3. As the hospital plane streaks across the ocean, a flight nurse gives somebody's blood—perhaps *yours*—to this wounded soldier, who might otherwise never get home for the special care that will restore him to health.

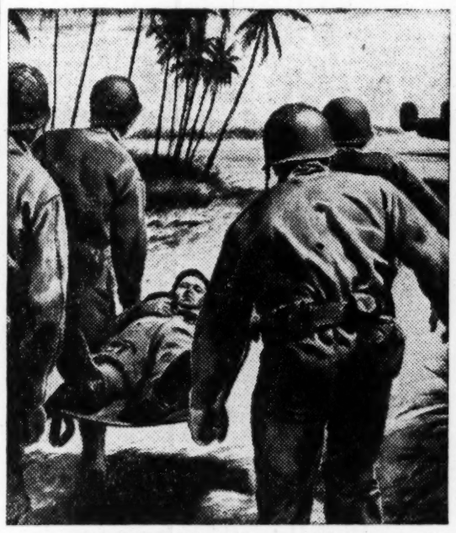

4. From many a remote and inaccessible combat zone, such as the South Pacific and the Burma theater of operations, the plane is the *only* means of getting casualties back to base hospitals.

5. The ambulance, hospital train, and hospital ship still transport most of our war casualties as in the last war. But many a time when *minutes* can save a life, the 4-mile-a-minute speed of the flying ambulance does exactly that!

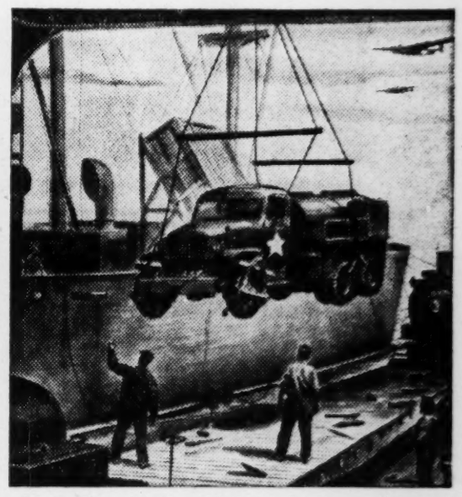

6. Today the truck, the train, the ship, and the plane are teaming up together to win the war. The task of rebuilding the peacetime world will challenge all forms of transportation in the same way. But the plane will have still another role to fulfill: a permanent postwar Air Force can well become the ever-watchful guardian of the peace we shall have won so dearly.

Consolidated Vultee is the largest builder of airplanes in the world.

No spot on earth is more than 60 hours' flying time from your local airport

From "Flying Jeeps" to Leviathans of the air—*The planes shown below were all designed and developed by Consolidated Vultee. When peace comes, the company will be in a position to provide the postwar equivalent of such planes, from small, privately owned "air flivvers" to huge, transoceanic cargo-and-passenger planes.*

CONSOLIDATED VULTEE AIRCRAFT CORPORATION

San Diego, Calif. Fairfield, Calif. Fort Worth, Texas Nashville, Tenn. Wayne, Mich. Allentown, Pa.
Vultee Field, Calif. Tucson, Ariz. New Orleans, La. Louisville, Ky. Dearborn, Mich. Elizabeth City, N. C.
Miami, Fla. *Member, Aircraft War Production Council*

WHEAT TURNS WEAK IN DAYS CLOSING TRADE

CHICAGO, Oct. 6 (AP).—Grain futures markets turned weak in the final hour of trading today and prices broke sharply. The trade throughout the day had been limited and a flurry of selling orders near the close caused the break.

All markets were fractionally lower at the start, then held steady in a dragging trade until near the close. The demand for all grains was down substantially from recent sessions.

The wheat market was without the support mill buying had provided earlier in the week. Purchases by a professional trader at mid-session apparently were to cover short lines. A commission house with cash connections took fair amounts and some local demand centered in the deferred months.

Until the late break rye had moved in a narrow range. Brokers said there was little inclination on the part of speculators to assume new risks with Washington news playing such a big part in determining market trends.

Short covering caused a rally in oats but prices later settled back with the other grains.

At the close wheat was ⅞@1¼c lower than yesterday's finish, December $1.65@1.64⅞. Corn was ¼@⅝c lower, December $1.13⅜@¼. Oats were off ⅜@⅞c, December 63⅛@¼c. Rye was down 1⅛@1⅝c, December $1.06½@⅝. Barley was off ½@⅞c, December $1.05.

Traders said the failure of yesterday's markets to recover from near the bottom prices, reached soon after trading started, indicated Government price support had about reached its maximum effectiveness and that investment buyers were not interested, even on the decline.

Much of the bullish influence of Government support measures has been discounted by the advance of futures markets in the past two weeks.

St. Louis Cash Grain.

MERCHANTS' EXCHANGE, Oct. 6.—Sales made on the floor of the exchange follow:

Wheat—No. 2 red garlicky, $1.66½, less commission. Oats—No. 2 mixed, 69½c; special red oats, 69¾c.

Local Grain Receipts.

Local grain receipts today were: Wheat, 11 cars local and 27 cars through; corn, 10 local and 19 through; oats, 7 local and 3 through; barley, 1 local and 9 through; soybeans, 2 local.

FUTURE GRAIN PRICES

MERCHANTS' EXCHANGE, Oct. 6.

	High	Low	Close	Prev. Close
WHEAT.				
Chi Dec	166	164⅞	165-64⅞	166
Chi May	162⅛	160⅞	160⅞61	161⅞62
Chi July	151⅞	150⅝	150⅝	151¾⅝
Chi Sept	150⅝	149⅝	149⅝	150⅝
KC Dec	158¾	157⅞	157⅞	158½
KC May	155¾	153⅞	153⅞	154⅝
KC July	144⅝	143⅝	143⅝	144⅝
MinnDec	158¼	156⅞	156⅞	158½
MinnMay	156	154½	154½	156
CORN.				
Chi Dec	113¾	113¼	113⅜¼	113⅝
Chi May	111⅝	111	111	111⅝
Chi July	109¾	109¼	109½	110a
KC Dec	109½	109¼	109¼	109¾
KC May	107½	107	107	107⅝
OATS.				
Chi Dec	64	63⅛	63⅛¼	64a
Chi May	61	60⅛	60½a	60⅞
Chi July	58⅛	57½	57¾	58⅛
MinnDec	58⅝	57½	57½	58¼
RYE.				
Chi Dec	108⅛	106⅜	106½⅜	107⅞¾
Chi May	107⅜	105⅝	105¾⅝	107-06⅞
Chi July	102⅞	100⅝	100¾⅝	102¼
Chi Sept	100⅞	99¼	99¼	100¾
BARLEY.				
Chi Dec	$105	104½	105	105½
Chi May	98½	98⅜	98⅜a	99¼
Chi July	....	....	99½a	....

Opening prices at Chicago were: Wheat—December, $1.65⅝; May, $1.61¾@⅝; July, $1.51½@⅜; September, $1.50½. Corn—December, $1.13½@⅝; May, $1.11½; July, $1.09¾. Oats—December, 63¾@⅞; May, 60½@⅝; July, 57¾@⅝. Rye—December, $1.07½@¼; May, $1.06⅝@½; July, $1.01¾; September, $1.00¼. Barley—December, $1.05; May, 98½c.

UNIT QUOTATIONS.

NEW YORK, Oct. 6.—Unit quotations as furnished by the National Association of Security Dealers:

(Early quotations.)

UNITS		New Eng Fd	13.27
Affil F Inc	3.94	NAmBondP ctfs	36.25
Am Bus Shrs	3.79	NAmTrSh 1953	2.18
Broad St Inv	30.32	NAmTrSh 1955	2.89
Bullock Fund	16.06	NAmTrSh 1956	2.78
Diversified Tr C	3.85	Quar Inc Sh	7.04
Dividend Shrs	1.31	Rep Inv Fund	3.50
Fund Inv Inc	23.37	SelectAmSh inc	10.29
Incorp Invest	22.90	State St Inv	43.50
Maryland Fund	4.80	Super of AmTAA	2.46
Mass Invest Tr	22.23	TrusteedInd Shrs	.77
MassInv2dFdInc	11.09	USEL&P A	17.25
Mutual Invest	11.51	USEL& P B	1.89

COMMODITIES

NEW YORK, Oct. 6 (AP).—The Associated Press weighted wholesale price index of 35 commodities (1926 equals 100):

Friday	107.01	Previous day		107.01
	1944.	1943.	1942.	1941.
High —	—107.91	107.54	103.22	95.12
Low —	—106.03	103.43	95.54	77.03

Commodity prices (cash) Friday with previous close:

	Friday.	Prev. Close.
COTTON, lb	.2243n	.2240n
FLAXSEED, bu	3.10	3.10
WOOL TOP, lb	1.34n	1.34n
GRS. WOOL, lb	.93n	.93n
TURPENTINE, gal.	.78½	.78½
ROSIN (B) cwt	4.81	4.81
LOCAL.		
BRAN, ton	$38.97@39.47	$38.97@39.47
xBUTTER, AA, lb	.420	.420
*EGGS, cur. rec. doz.	.32½	.32½
*SPR. CHICK, lb	.274	.274
POTATOES, Ida. r. b. No. 1 cwt	3.40@.60	3.40@.65
APPLES, Mo.-Ill. Jon. No. 1 bu	3@3.50	2.75@3.40
HOGS, top, cwt	14.70	14.70
HOGS, bulk, cwt	14.70	14.70
LAMBS, top, cwt	15.00	15.00
LAMBS, bulk, cwt	14.25@.75	14.25@.50
LINS'D OIL, raw, lb	.157	.157
WHEAT, bu No. 2 red garl.	1.66½	.....
OATS, bu No. 2 mx	.69½	.....
FLOUR, hrd. fam. cwt	3.88@.98	3.88@.98
†WOOL, lb	.42@.44	.42@.44

a-Asked. b-Bid. n-Nominal. †Mo.-Ill. xOPA maximum less mark up of receiver to shipper. *Base price to shipper.

EGGS AND POULTRY MARKETS

ST. LOUIS BUTTER, EGG AND POULTRY EXCHANGE, Oct. 6.—The egg and poultry markets as reported by "The St. Louis Daily Market Reporter":

EGGS—Base price of receiver to shipper: U. S. extras 44c; U. S. standards 36c; current receipts 32½c; pullets 22c.

POULTRY—Base price of wholesalers to shippers: Fowls, all wts., 23c; leghorns, 19½c; springs, 4 lbs. and over, 27.4c; fryers, 3-4 lbs. 27.4c; leghorns over 2 lbs, .274c; broilers, under 3 lbs., 27.4c; leghorns, 2 lbs. and under, 27.4c; black chickens, 25c; No. 2 chickens, 10c; roosters, old and leghorn stags, 17c; ducks, young white, 4½ lbs. and over, 24c; small, 18c; old and dark, 15c; geese all wts. young, 22c; old 10c; turkeys, all wts., young 34.7c, old 32.7c; No. 2, 27c; guineas, young, 42c; old, 15c; squabs (dressed).

NATION'S RETAIL SALES FOR WEEK 9 TO 13 PCT. OVER 1943

NEW YORK, Oct. 6 (AP).—Cooler weather and a demand for Christmas gifts for service men and women overseas stimulated retail business last week bringing sales 9 to 13 per cent above the same week in 1943, Dun & Bradstreets reported today.

"Fall merchandise is moving well and replacements are being received after a long waiting period in some instances," the business research firm said.

"In non-durable goods lines liquor, apparel and cosmetics report good increases, among the durable goods group hardware, auto supplies and household appliance stores held the lead."

While household furnishings are holding even with sales last year, the report said furniture and floor covering departments have reported losses. Limited supplies have decreased sales in yard goods, linens, draperies and other household items.

Food sales were moderately above a year ago with non-rationed foods in greater demand.

Regional percentage increases over 1943 were: New England, 5 to 8; East, 9 to 15; Middle West, 7 to 11; Northwest, 9 to 12; South, 13 to 17; Southwest, 10 to 14; and Pacific Coast, 8 to 13.

ST. LOUIS RETAIL TRADE.

Weekly tabloid trade review of St. Louis, prepared by Dun & Bradstreet:

Retail volume last week held to the relatively high level of recent periods and surpassed that of the corresponding week of last year by a modest margin. Fall apparel continued to move at a brisk pace. There was also a strong demand for gift items suitable for sending to overseas servicemen as the deadline for mailing such Christmas packages approached. Department store sales were about on a par with those of the preceding week and were moderately higher than the 1943 comparative.

Wholesale volume was slightly above that of the week before and was an estimated 5 per cent to 8 per cent ahead of last year. In the textile market the demand for fall merchandise began tapering off as the end of the season approached for wholesalers of these goods.

The output in the Industrial division continued at a high level, production figures exceeding those of this time last year.

In virtually all lines collections continued to be reported good.

More on Weekly Treasury Bills.

WASHINGTON, Oct. 6 (AP).—The Treasury today increased its weekly offer of 90-day Treasury bills by 100 million dollars in order to obtain that much additional new money each week for the general fund of the Treasury.

Tenders were invited for $1,300,000,000 of the 90-day bills. Since last May 11, tenders have been invited each week for $1,200,000,000. Before that the amount was one billion dollars weekly.

MONEY IN CIRCULATION RISES $223,000,000

WASHINGTON, Oct. 6 (AP).—Money in circulation increased $223,000,000 during the week ending Oct. 4, the Federal Reserve Board announced today. The total now is $23,881,000,000 an increase of $4,998,000,000 over year ago.

Gold stocks were down $1,000,000 on week and $1,352,000,000 below last year.

There was an increase of $156,000,000 in reserve bank credit, and decreases of $136,000,000 in Treasury deposits with Federal Reserve Banks.

Excess reserves of member banks on Oct. 4 were estimated to be approximately $900,000,000.

There was an increase of $159,000,000 in holdings of United States Government securities: Bills increased $137,000,000 and certificates $22,000,000.

COTTON MARKET CLOSES 10 TO 35C A BALE LOWER

NEW YORK, Oct. 6 (AP).—The cotton market eased slightly today on hedge selling against substantial sales of spot cotton in primary markets along with scattered liquidation. Offerings were absorbed through price fixing and covering.

Late afternoon prices were unchanged to 35 cents a bale lower. Oct. 22.08c, Dec. 21.93c, March 21.96c.

Futures closed 10 to 35 cents a bale lower.

	Open.	High.	Low.	Close.	Change.
Oct.	22.08	22.09	22.06	22.06n	—2
Dec.	21.93	21.95	21.91	21.91	—3
Mar.	21.98	21.99	21.94	21.94-95	—5-6
May	21.96	21.98	21.94	21.94	—4
July	21.66	21.66	21.60	21.61	—7

Middling spot, 22.43n, unchanged.

n—Nominal.

Memphis Spot Cotton.

MEMPHIS, Oct. 6.—Spot cotton, middling closed at 21.65c, compared with 21.70c yesterday. Sales amounted to 29,530 bales.

FRUIT MARKET.

APPLES—Ill. and Mo. bu $1.75@3.85; East and North $2@3.50; No. 1 jonathans $3@3.50; northwest box $3.89@4.15; h-g box 75c@$2.25.

HONEYDEWS—West crts best $1.50@2.75.

CRANBERRIES—Mass. 25 lbs $7.50.

PRUNES—Northwest ½ bu $2.25@2.75.

BANANAS—Per cwt $7.80@8.63.

PEARS—H-g bu keifer 40@[illegible] ripe $1.25@1.50; N. Y. pears $2.50@3.

GRAPES—Mich. 12 qts unconcords $1.40@1.50; Cal juice lugs $3@3.50; table $2.82@2.99.

GRAPEFRUIT—Fla. box $3.85@4.

PEACHES—West No. 1 bu $1.50@3.50.

VEGETABLES AND FRUIT

ST. LOUIS PRODUCE MARKET, Oct. 6.—Market as reported by the St. Louis Daily Market Reporter:

BEANS—Strong.

SPINACH—Higher.

LETTUCE—Strong.

POTATOES—Easy.

APPLES—Easy.

POTATOES—100-lb sacks west white $3@3.65, red $2.75@3.50, Ida. r b $3.40@3.60, Nor white $2.25@3, red $2.25@3.10, h-g bcs $1.35@1.40.

ONIONS—50-lb sks No. 1 yel $1@1.50, West yel $1.15@1.60, white $1.60@2, h-g sets bu $5.50@7.

ARTICHOKES—Cal. box $6@6.50.

BEANS—H-g bu round and pole 50c@$1.25, flats 50@75c, wax $1@1.25.

BEETS—H-g bchs doz 15@25c, boxes 50@60c.

BUTTER BEANS—H-g pks shelled $2@3.

BRUSSELS SPROUTS—Cal. 25 lbs best $2.75@3.25.

BROCCOLI—West crts $5.50@6.

CABBAGE SPROUTS—H-g box 40@50c.

CABBAGE—Nor 50 lbs $1@1.25, red $2.50.

CAULIFLOWER—West crts $2.85@3.

CARROTS—West crts 6s $4.25@4.75; h-g bchs doz 20@35c, boxes $1.25.

CELERY—Mich. doz bchs best 40@75c, West 4s crts pascal, best $3@3.50; h-g bchs 25@50c.

CELERY CABBAGE—H-g box 85c@$1.35.

CORN—H-g doz 15@25c.

CUCUMBERS—Sou. bu $1.50@3; h-g $1@1.25.

COLLARDS—H-g, bu 25@35c.

ENDIVE—H-g, let box 25@50c.

ESCAROLE—H-g, box 25c.

EGGPLANT—H-g, box 50@85c; Ill., $1.25.

GREEN ONIONS—H-g box bchs 15@30c.

HORSERADISH—H-g bulk net to growers, per cwt No. 1, $10.25@11; No. 2, $6; trimmings $3.

GUMBO—H-g pks, 50@75c.

KALE—H-g, box 35@50c.

KOHLRABI—H-g, bch doz 25@60c.

LEEKS—H-g, bchs doz, 50@80c.

LETTUCE—West, crts 4s-5s, $5.12; h-g, bu leaf, 25@40c; big Boston 25@40c.

MUSTARD—H-g, box 25@40c.

MUSHROOMS—Mid., crts 60@65c, pts 32½@35c.

PARSLEY—H-g, bchs doz 10@15c.

PARSNIPS—Wis. 50 lbs $3; h-g bnchs doz 65c.

PEAS—H-g bu $1@1.50; Calif. $4@4.75.

PEPPERS—H-g box 10@35c; Bulgarian 30@35c; red finger 12 qts 35@50c.

RHUBARB—H-g bchs doz 50@75c.

RUTABAGAS—Can. 50 lbs 75c@$1.25.

RADISHES—H-g red bchs doz 15@30c; white 20@25c.

SALSIFY—H-g bchs doz 60@90c.

SPINACH—H-g blooms 25@50c.

SQUASH H-g bu white 35@50c; acorn 50@75c; pie pumpkin 50@75c.

SWEET POTATOES—Sou crts P Rico, $2.50; n hall $2; h-g bu n halls 50c@$1.35.

TOMATOES—H-g box $2.50@3.50; fancy $4@5; poorer, $1@2; green 40c.

TURNIPS—H-g bchs doz 35@65c; boxes 60c@$1.

TURNIP TOPS—H-g box 25@40c.

HOGS ACTIVE AND STEADY WITH ALL TAKEN EARLY

NATIONAL STOCKYARDS, Ill., Oct. 6 (WFA).—Hogs, total receipts, 7400; 6500 salable.

Active, steady.

Weights 150-240 lbs., $14.70; heavier weights and sows, $13.95; 120-140 lbs., $13.25@14.25; 90-110 lbs., $11.75@12.75; stags, $13.25@13.95. Complete clearance.

Cattle, total receipts, 3150; 2000 salable; calves, 1200, all salable.

Generally steady, but cows slow and uneven.

Common annd medium steers, $9@12; medium to good, $14.25; medium heifers, $10@12; common, $8@9.50; good heifers, $13@13.50; common and medium beef cows, $7.50@11; canners and cutters, $5.50@7.50; medium and good sausage bulls, $8.25@10.25; good and choice vealers, $14; medium and good, $11.50@12.75; cull and common, $6@10.50. Nominal range slaughter steers, $9@17.25; slaughter heifers, $7.75@16.50; stocker and feeder steers, $7.50@13.

Sheep, total receipts, 2300, all salable.

Uneven to mostly steady.

Good and choice lambs to packers, $14.25@14.75; more closely sorted to other interests, $15; medium and good, $12@14; throwouts, $9@10.50; no yearlings offered; slaughter ewes, $4@4.75; choice, $5.

General Shoe Dividend.

General Shoe Corp. declared a dividend of 25 cents a share on the common stock, payable Oct. 31 to stock of record Oct. 17.

GALE'S—800 FRANKLIN

Headquarters for

WOOL UNDERWEAR

WRIGHT'S HEALTH UNDERWEAR

100% Wool UNION SUITS All Sizes $5.95

50% Wool SHIRTS or DRAWERS All Size Garments $2.96

50% Wool UNION SUITS Sizes 36-46 $3.99

25% Wool SHIRTS or DRAWERS Per Garment $2.45

25% Wool Union Suits — $2.95

MEN'S HEAVY COTTON WINTER UNION SUITS — $1.59

HEAVY COTTON RIBBED SHIRTS OR DRAWERS, Garment — 98c

OPEN FRI., SAT., MON. NITES TO 9 P. M.

GALE'S

HONEST VALUES

S. W. COR. 8TH & FRANKLIN

Add joy to your evenings at home

Serve Falstaff with the rich creamy foam

1 Beneath the Creamy Collar of every glass of Premium Quality Falstaff you'll find the famous flavor that has helped to win for Falstaff the distinction of being *the choicest product of the brewers' art!*

2 Fit for a King! Premium Quality Falstaff's famous flavor may be attributed to the fact that only the choicest of ingredients are used in its brewing. An added factor is Falstaff's rare, three-generation old Thorobred Yeast which is without a duplicate in the world!

BACK THE ATTACK WITH WAR BONDS!

3 Experts, masters of the brewing art, agree that yeast is a vital factor in determining the flavor of beer. Falstaff's three-generation-old Thorobred Yeast is so rare, so valuable, so highly important to the famous flavor of Premium Quality Falstaff, it actually is insured for ONE MILLION DOLLARS. For greater enjoyment, always say, "Make MINE Falstaff!"

TUNE IN "The Falstaff Show"—Blue Network—Mon.—Wed.—Fri.—KXOK—10:00 P. M.

Copr. 1944, Falstaff Brewing Corporation, St. Louis, Omaha, New Orleans

Premium Quality FALSTAFF Beer

TRADE MARK REG. U.S. PAT. OFF.

THE CHOICEST PRODUCT OF THE BREWERS' ART!

BIEDERMAN BARGAINS

★ for every room in your home ★

look at this lineup of lovely things for your living room!

kneehole desks $16.95 — 7 roomy drawers, smooth walnut finish on hardwood.

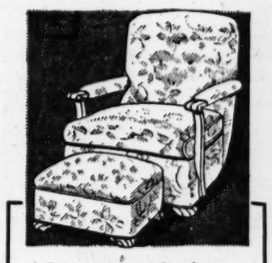

lounge chairs $29.95 — Walnut finish on cabinet woods. Beautifully upholstered.

repp draperies $1.98 Pr. — Washable, smart stripes. Your choice of lovely colors.

pull-up chairs $4.95 — Sturdy hardwood frame in walnut finish, gracefully turned legs.

by all means, see these bigger, better buys for your bedroom!

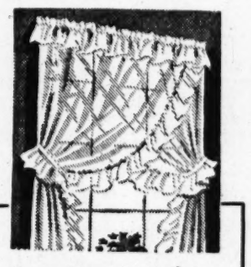

lovely curtains $3.98 Pr. — Fine marquisette. 45"x87" each side.

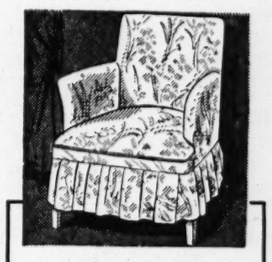

boudoir chairs $4.95 — Sturdy; cretonne covered. Choice of several colors.

double blankets $2.98 — 3-lb. weight, 5% wool, 70" x80". Block plaid, rose, blue.

big dressers $16.95 — In beautiful walnut finish, 3 deep drawers, tilting mirror.

cool savings on these convenient items for your kitchen!

breakfast sets $29 — Solid oak, continuous post chairs with upholstered seats.

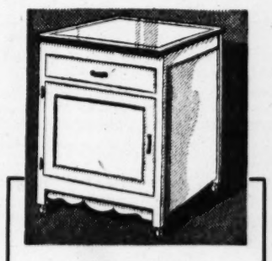

cabinet bases $9.75 — White enamel; with drawer and ample storage space.

dinnerware $3.98 — In floral design. 32 pieces. Complete service for 6.

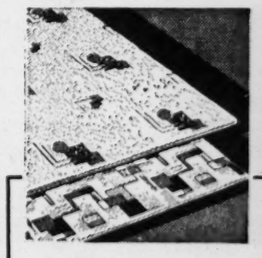

felt-base rugs $2.98 — 9 x 12, attractive borders. Newest patterns and colors.

★ open nights 'til 9 200 miles delivery

Biedermans NO CARRYING CHARGES • EIGHTH AND FRANKLIN

★ always easy terms no carrying charges

LET'S GO SKATING
WONDERLAND ROLLER RINK
SPECIAL RATES FOR PRIVATE PARTIES
5425 EASTON CALL RO. 2540
NEW CHICAGO SKATES FOR SALE

VILLAGE BARN
EVERY SAT. NITE JOHNNY LYONS 3656 WASHINGTON
$1.50 AND HIS ORCHESTRA (Bring Your Own Liquor)
Per Person, Includes Tax and All Set-Ups for Evening.
2 BIG SHOWS With Chorus of Beautiful Girls
Phone FR. 8712

ROLLER SKATE AT THE ARENA
SEPARATE FLOOR FOR BEGINNERS

Definitely! ITS THE PLACE TO GO!
THE BEAUTIFUL Casa-Loma PRESENTS
Sunday Matinee Dancing at 2:30
THE CHAMPAGNE MUSIC OF
LAWRENCE WELK
WITH HIS ENTIRE ARRAY OF STARS
DANCING NIGHTLY EXCEPT MONDAY - CHEROKEE & IOWA (18)

DINE AND DANCE NIGHTLY
EL AVION
2 Miles West of Lindbergh on Manchester
Lopez-Rumba Rhythm Every Nite
DINNER, MIXED DRINKS TE. 3-2750
LOU. CARBONE, Owner

The Show Bar
FEATURING
EDDIE JOHNSON'S BAND, ANN RICHARDSON, CLARENCE 'BUCK' JARMAN, CHAS. McBRIDE • CONTINUOUS DANCING
4501 DELMAR

The Senate
Restaurant & Cocktail Lounge
Air-Conditioned
513 OLIVE ST. (1)
MUSIC BY
BILL MAGINNIS
MARTIN HESS
MEL BAY

WORLD'S SERIES VISITORS
After the Game on Evening Spent at St. Louis' Most Colorful Spot Will Long be Remembered
• MUSIC • SINGING • DANCING
• FINE FOODS & DRINK
BLACK FOREST RESTAURANT
6432 GRAVOIS • FL. 1830

GETS THIRD HOSPITAL AWARD

The St. Louis Hospital Council yesterday received for the third successive time the annual award of the American Hospital Association for the best year-round public education program for hospitals. The award was presented to Miss Irene F. McCabe, secretary of the council, at the association's meeting in Cleveland.

With the co-operation of the Blue Cross, the council concentrated on the recruitment of volunteer workers for hospitals, Red Cross Nurses' Aids and members of the United States Cadet Nurse Corps.

MOVIE TIME

AMBASSADOR
"Arsenic and Old Lace," at 10:37, 1:20, 4:03, 6:46, 9:29.

FOX
"Rainbow Island," at 12:30, 3:38, 6:46, 9:54; "Dark Mountain," at 2:41, 5:49, 8:57.

LOEWS STATE
"Since You Went Away," at 9:51, 12:48, 3:45, 6:42, 9:39.

MISSOURI
"The Impatient Years," at 12:45, 4:21, 7:57; "I Love a Soldier," at 2:17, 5:53, 9:29.

ORPHEUM
"Soul of a Monster," at 10:15, 12:30, 2:45, 5, 7:15, 9:30; "Cry of the Werewolf," at 11:27, 1:42, 3:57, 6:12, 8:27, 10:42.

ST. LOUIS
"Dangerous Journey," at 6:07, 8:54; "The Last Ride," at 7:18, 9:05.

SHUBERT
"Going My Way," at 12:50, 3:35, 6:20, 9:05.

THE TRICK OF THE REAL RUMBA TOOK US 9 YEARS TO PERFECT...

We can show it to you in 5 minutes!

MAYBE you thought the Rumba was too difficult for you. But you've felt like an old dodo when you sat it out while the others danced . . .

Well, there's a trick to the Rumba that makes it as easy to learn as the Fox Trot. Arthur Murray discovered the clue after 9 years of study. It's so simple that you can catch on in 5 minutes.

Just put yourself in the hands of a Murray expert. In a few delightful lessons you'll have an authentic Cuban Rumba down pat. How your friends will marvel! Everyone will want to dance with you—and you'll glory in your new fun and popularity.

Come to Arthur Murray's today and learn *all* the newest dances. Enroll now while pre-season rates are in effect. Phone numbers below or visit the studios. Open until 10 P. M.

ARTHUR MURRAY
Oriel Bldg., 316 N. 6th St. CHestnut 9300
or 7742 Forsythe Blvd. CAbany 4442

NOW! AMBASSADOR OPENS 10 A. M.!
MOIDER! IN A FAMILY WHERE INSANITY DIDN'T RUN! — IT GALLOPED!!
CARY GRANT
'ARSENIC and OLD LACE!'
JACK CARSON • PRISCILLA LANE • RAYMOND MASSEY • PETER LORRE • EDW. E. HORTON
Both Films Shown Sat., Sun. and Every Day!
—PLUS!— 'MUSICAL MOVIELAND!' (IN TECHNICOLOR)

NOW! • FOX! • DOORS OPEN 12 NOON
Dorothy LAMOUR • Eddie BRACKEN • Gil LAMB • Barry SULLIVAN
STARS! SONGS! SARONGS!
"RAINBOW ISLAND!"
AN ISLAND OF FUN . . . IN A SEA OF LAUGHS!
IN TECHNICOLOR!
—PLUS!— "DARK MOUNTAIN!" Robert LOWERY • Ellen DREW • Eddie QUILLIAN
—EXTRA!— TODAY'S BIG PROBLEM!! 'WHAT TO DO WITH GERMANY!'
3 FILMS SHOWN SAT., SUN., EVERY DAY!

NOW! MISSOURI OPENS 12!
Paulette GODDARD • Sonny TUFTS "I LOVE A SOLDIER!"
JEAN ARTHUR • LEE BOWMAN "IMPATIENT YEARS!"

NOW! ST. LOUIS STARTS 4:00
MURDER TAKES A BACK SEAT! "THE LAST RIDE!" RICHARD TRAVIS • CHARLES LANG
SEE The SNAKE KISS! "DANGEROUS JOURNEY!"

NOW! SHUBERT OPENS 12!
BING CROSBY 'GOING MY WAY!'
BARRY FITZGERALD • RISE STEVENS • FRANK McHUGH

Today's Photo Play Index

KEEP FAITH WITH THE BOYS — BUY MORE WAR BONDS

APOLLO	De Bal. & Waterman	Ray Milland, Ruth Hussey, 'The Uninvited' Tom Neal, Jeanne Bates, 'The Racket Man'
MELBA	Grand and Miami	Dinnerware to Ladies. Show Starts 6 P. M. "Henry Aldrich Plays Cupid.' 'Avenging Rider.'
MICHIGAN	Michigan & Robert	Dinnerware to Ladies. Show Starts 6 P. M. 'Henry Aldrich Plays Cupid.' 'Pirates of Prairie'
CINDERELLA	Cherokee and Iowa	Dinnerware to Ladies. Show Starts 6 P. M. 'YELLOW ROSE OF TEXAS.' 'Powder Town'
VIRGINIA	5117 Virginia	Cary Grant, 'ONCE UPON A TIME' James Ellison, 'LADY, LET'S DANCE!'
LEMAY	318 Lemay Ferry	Michael O'Shea, 'MAN FROM FRISCO.' Chester Morris, Nancy Kelly, 'GAMBLER'S CHOICE'
STUDIO	6227 Nat. Bridge	Veronica Lake, 'HOUR BEFORE THE DAWN' Rosemary Lane, Johnny Downs, 'TROCADERO'
SAVOY	Ferguson, Mo.	Robt. Lowery, 'NAVY WAY.' Veronica Lake, Franchot Tone, 'HOUR BEFORE THE DAWN'
SOUTHWAY	9736 S. Broadway	JOHN GARFIELD, 'AIR FORCE' Edgar Kennedy, 'GIRL FROM MONTEREY'
NORMANDY	7324 Nat. Bridge	ROBERT LOWERY, 'THE NAVY WAY' ANNA NEAGLE, 'YELLOW CANARY'
O'FALLON BADEN ASHLAND	4036 W. Florissant 8201 N. Broadway 3520 N. Newstead	CARY GRANT ★ JANET BLAIR 'ONCE UPON A TIME' ROY ROGERS ★ DALE EVANS 'YELLOW ROSE OF TEXAS' AUTUMN BOUQUET NIGHT PARK FREE
BREMEN SALISBURY	20th and Broman 2504 Salisbury	ROSEMARY LANE ★ JOHNNY DOWNS 'TROCADERO' Chester Morris, Nancy Kelly, 'Gambler's Choice' Bremen: Royal Lace Nite. Salis., Rosalia Nite
QUEENS	4700 Maffitt	Tom Conway, 'FALCON OUT WEST.' 'GAMBLER'S CHOICE.' Petit Pt. Coups. Redeemed
PAULINE	5000 Claxton	Cary Grant, 'ONCE UPON A TIME.' 'YELLOW ROSE OF TEXAS.' COUPONS REDEEMED
ROBIN	5479 Robin	Ann Miller, Jess Barker, 'JAM SESSION' 'SAILOR'S HOLIDAY.' Coupons Redeemed.
JANET	6900 W. Florissant	Deanna Durbin, Gene Kelly, 'Christmas Holiday' Michael O'Shea, 'MAN FROM FRISCO'
LOWELL	5039 N. Broadway	Michael O'Shea, 'THE EVE OF ST. MARK' 'FALCON OUT WEST.' Vermilion Rose Night
BRIDGE	4889 Natural Bridge	PRESTON FOSTER, 'BERMUDA MYSTERY' 'RACKET MAN.' BOLERO BLOSSOM NIGHT
MELVIN	2912 Chippewa	RAY MILLAND, 'THE UNINVITED' Charlie McCarthy, 'HERE WE GO AGAIN'
BEVERLY	7740 Olive. PARK FREE	ANN SOTHERN Melvyn Douglas 'THREE HEARTS FOR JULIA' At 8:15 Marsha Hunt, Henry Travers, 'NONE SHALL ESCAPE.' Cartoon
OVERLAND	Overland, Mo.	Ella Raines, Franchot Tone, 'PHANTOM LADY' At 8:15 Olsen and Johnson, 'CRAZY HOUSE.' Cartoon.
OSAGE	Kirkwood, Mo.	Ginger Rogers, Ray Milland, 'Lady in the Dark.' In Technicolor Jimmy Lydon, Charlie Smith, 'HENRY ALDRICH PLAYS CUPID'
OZARK	Webster Groves Starts 7 P. M.	EDDIE CANTOR ★ ROBERT YOUNG ★ LYDA ROBERTI 'THE KID FROM SPAIN' Penny Singleton, Arthur Lake, 'FOOTLIGHT GLAMOUR'

IT'S BOND FOR BABY MONTH ★ BUY A BOND FOR BABY'S FUTURE

DRIVE-IN THEATRE
VAN JOHNSON LIONEL BARRYMORE 'THREE MEN IN WHITE'
Dick Powell Lucille Ball 'MEET THE PEOPLE' Plus News
Open 7:15, Starts 7:30 P. M.
MANCHESTER ROAD

Lexington 3408 N. Union — RICHARD ARLEN 'TIMBER QUEEN' TEXAS RANGERS 'GUNSMOKE MESA' STOOGES COMEDY CARTOON

Macklind 5416 Arsenal — 3 Features. 'Her Primitive Man.' 'The Falcon Out West.' 'Sundown Valley.' Porky Cartoon.

Compton 3145 Park — Simone Simon, 'CURSE OF THE CAT PEOPLE.' Dana Andrews, Rich. Conti, 'PURPLE HEART'

McNAIR 2869 McNair — 3 Features. Simone Simon, 'CURSE OF THE CAT PEOPLE.' 'RIDE, TENDERFOOT, RIDE!' Chester Morris, 'GAMBLER'S CHOICE'

FAIRY 5640 Easton — 'Roger Touhy, Gangster' 'Navy Way'

PALM 3010 Union — COOL JIMMY LYDON — Ann Sheridan - Dennis Morgan 'SHINE ON HARVEST MOON' 'HENRY ALRICH PLAYS CUPID'

HI-WAY 2705 N. Flor. — Family Night. J. Carroll Naish, 'MONSTER MAKER.' Johnny Mack Brown, 'RAIDERS OF THE BORDER.' Kennedy Comedy, News, Ser.

Plymouth 1175 Hamilton — Franchot Tone, 'PHANTOM LADY.' 'EMPTY HOLSTER.' 'MARCH OF TIME.' Cartoon.

KING BEE 1710 N. Jefferson — Robert Lowery, 'Hot Rhythm.' Mary Hughes, 'Men On Her Mind.' Saucers to Ladies.

PRINCESS 2841 Pestalozzi — MARX BROTHERS 'HORSE FEATHERS' Hopalong Cassidy, 'Riders of the Timberline.'

Kirkwood Kirkwood, Mo. — Bellis, Jas. Ellison, 'Lady, Let's Dance.' Sidney Toler, 'Charlie Chan and the Chinese Cat.'

RIVOLI CE. 8341 6th Near Olive — HUMPHREY BOGART 'Action in the North Atlantic' Basil Rathbone 'Sherlock Holmes and the Secret Weapon'

LYRIC CH. 9262 6th Near Pine — TRUDY MARSHALL 'Ladies of Washington' Roy Rogers, 'SONG OF NEVADA'

U. CITY 6324 Bartmer — Ruth Terry, 'PISTOL PACKIN' MAMA.' Jean Gabin, 'THE IMPOSTER.' 'FLYING CADETS.'

N E SHENANDOAH W 2227 S. Broadway — Ella RAINES-Fran. TONE, 'PHANTOM LADY' Donald O'CONNOR-Peggy RYAN, 'TOP MAN'

BRENTWOOD 2529 Brentwood — Errol FLYNN, Paul LUKAS, 'UNCERTAIN GLORY' OLSEN AND JOHNSON, 'CRAZY HOUSE' CARTOON & NEWS

MARYLAND 1860 S. 13th Sixth & Hickory — Dick POWELL, Lucille BALL, 'MEET THE PEOPLE'
WHITE WAY — Lionel BARRYMORE, Van JOHNSON, '3 MEN IN WHITE'

LONGWOOD 9415 S. B'way. — 3 Hits. Don Ameche, Jack Oakie, 'SOMETHING TO SHOUT ABOUT.' Bill Boyd, 'False Colors.' 'Zero Hour.'

NEW MERRY WIDOW 17th and Choteau — Louise Allbritton, Lon Chaney, 'SON OF DRACULA' Martha O'Driscoll, Noah Beery, Jr., 'WEEK-END PASS'

PEERLESS 1915 S. Broadway — Robert Armstrong, Helen Mack, 'SON OF KONG.' Bill Elliott, Geo. Hayes, 'HIDDEN VALLEY OUTLAW.' Ser.

GARRICK 6th and CHESTNUT Starts Today
The SHOCKING TRUTH! in PERSON NOTED COMMENTATOR ON STAGE
NOW IT CAN BE SEEN "The WAGES OF SIN" TWO HOURS YOU'LL NEVER FORGET!
Startling SHORT SUBJECT "The MIRACLE OF BIRTH"
ADULTS ONLY Please
DOORS OPEN 11 A.M.

We hope it won't be long

Blackie: "I'm impatient, Whitey, but it's worth while waiting for."

Whitey: "You got that line from the friends of BLACK & WHITE, Blackie!"

You *said* it, Whitey—and you can't blame people for being a little impatient when they can't get BLACK & WHITE occasionally. It's hard for them to get used to any other Scotch. That's why folks everywhere are so eagerly looking forward to the day when there will be enough BLACK & WHITE to go around. We hope it won't be long.

"BLACK & WHITE"
The Scotch with Character
BLENDED SCOTCH WHISKY 86.8 PROOF • THE FLEISCHMANN DISTILLING CORPORATION, NEW YORK, N. Y. • SOLE DISTRIBUTORS

The Choice of Connoisseurs for over 50 Years!

BRUGAL is definitely the connoisseurs' rum. Its many awards since 1888 attest to this fact. Back of Brugal's matchless quality is a great family heritage . . . a West Indies tradition of rum-making that has no peer! That's why Brugal is so much *richer* in flavor—a flavor that comes through deliciously in *any* drink . . . making it a treat you will long remember!

In addition to the usual rum drinks; Brugal is without superior in a highball, Old Fashioned, or as a straight drink.

BRUGAL RUM
In GOLD and WHITE LABEL 86 Proof
Famous in the West Indies since 1888
PARK & TILFORD Import Corp., New York, N. Y.
ST. LOUIS BRANCH: Monogram Bldg., 1718 Washington Ave., (Phone, CHestnut 4225)

ATTENTION! World's Series Fans!
TONIGHT—8:30 P. M.
CHAMPIONSHIP WRESTLING MATCH
LONGSON vs. McCREADY
World Champion Ex-British Champion
4—OTHER BOUTS—4
KIEL AUDITORIUM
Phone CH. 1282 for Information

SHOWBOAT
GOLDEN ROD PRESENTS
'DRIVEN FROM HOME'
8:30 P. M. EVERY EVENING
Foot of Locust St. Phone GA. 8675
RATES TO ORGANIZATIONS

Flamingo Room
ENTERTAINING NIGHTLY
Rolla Coughlin at the piano
NO Minimum or Cover Cabaret Tax
FAIRMONT HOTEL
MARYLAND AND EUCLID

Nightly at 10
The Piccadilly DINING ROOM
Dance Music by Russ Halveland and his NOTE'BLES
With Favorite Tunes by Pat Nash, Soloist
HOTEL MELBOURNE
Where Lindell Blvd. Crosses Grand

Entertainment Nightly in the WALNUT ROOM
Featuring Maureen McCormick Soloist
Harry Smith Pianist
Fine Foods and Drinks
GATESWORTH HOTEL
Union Blvd., Entrance to Forest Park

WORLD'S OLDEST STAGE PRODUCTION
"BLACK HILLS" PASSION PLAY WITH JOSEF MEIER
702nd YEAR
Only Tour - Once in a Lifetime
CAST OF 200
KIEL AUDITORIUM
October 8th thru 15th
Prices (Tax Included)
Eves., Sunday Matinees
$3.66-$3.05-$2.44-$1.83 $1.22
(All seats reserved)
STUDENTS' MATINEES
Oct. 9-10-11-12
Students, 61c
Adults, $2.44-$1.83
Aeolian Ticket Office 1004 Olive St. or Kiel Box Office
Phone CHestnut 8828
Student tickets in all public and parochial schools.

FOR GREAT ENTERTAINMENT ALWAYS . . . FANCHON & MARCO
ST. LOUIS AMUSEMENT CO. THEATRES!

AVALON Kingshighway & Chippewa — Pat O'BRIEN Ruth HUSSEY 'MARINE RAIDERS' Simone SIMON 'JOHNNY DOESN'T LIVE HERE ANYMORE'

GRANADA 4633 Gravois
HI-POINTE Skinker & Clayton
LINDELL 3511 N. Grand at Hebert
RICHMOND Clayton & Big Bend
RIO 5566 N. Riverview Start 6:50
TIVOLI 6350 Delmar
UNION Union & Easton
— Don AMECHE • Dana ANDREWS • William EYTHE 'WING AND A PRAYER' Sir Cedric Hardwicke
— Jon HALL • Evelyn ANKERS 'THE INVISIBLE MAN'S REVENGE!' (8:40 Only)

SHENANDOAH 2312 S. Grand
WEST-END 4819 Delmar
— Gary COOPER • Laraine DAY 'THE STORY OF DR. WASSELL' (Color)
— Jimmy LYDON Charlie SMITH 'Henry Aldrich's Little Secret'

SHADY OAK Hanley & Forsythe — Geo. Raft-Vera Zorina, 'Follow the Boys' Anne Gwynne-David Bruce, 'South of Dixie'
AUBERT 4949 Easton — Evelyn Ankers - Acquanetta, 'JUNGLE WOMAN' Richard Greene-Anna Neagle, 'Yellow Canary'
CAPITOL 6th & Chestnut Open 11 A.M. — Roy Rogers, 'Cowboy and the Senorita' Frank BUCK'S 'JUNGLE CAVALCADE'
COLUMBIA 5257 Southwest Last Day — Ginger ROGERS Ray MILLAND 'LADY IN THE DARK' (Color) and 'HENRY ALDRICH PLAYS CUPID'
CONGRESS 4023 Olive — Geo. Murphy-Eddie Cantor, 'Show Business' Jack Carson-Jane Wyman, 'Make Your Own Bed'
FLORISSANT N. Grand & Florissant — Sydney GREENSTREET Peter LORRE 'MASK OF DIMITRIOS'
VICTORY 5955 Easton Mat. 1:00 — Constance MOORE Brad TAYLOR 'ATLANTIC CITY'
GRAVOIS Jefferson & Gravois — Edw. G. ROBINSON Glenn FORD 'DESTROYER'
KINGSLAND 6461 Gravois — Roy ROGERS and TRIGGER 'THE COWBOY AND THE SENORITA'
IVANHOE Ivanhoe & Bradley — Fred MacMurray, Dot. Lamour, 'And the Angels Sing' Veronica Lake, Franchot Tone, 'Hour Before Dawn'
LAFAYETTE 1643 S. Jefferson
SHAW 3901 Shaw — John WAYNE Anna LEE 'FLYING TIGERS' Evelyn ANKERS J. Carrol NAISH 'JUNGLE WOMAN'
MAFFITT Vandeventer & St. Louis — Jean Parker-Robt. Lowery, 'The Navy Way' Loretta Young, 'A Night to Remember'
MANCHESTER 4247 Manchester — Johnny Mack Brown, 'Partners of the Trail' Tom Neal, Jeanne Bates, 'The Racket Man'
MAPLEWOOD 7170 Manchester — R. Young, E. Cantor, 'The Kid From Spain' The Bumsteads, 'Footlight Glamour'
PAGEANT 5851 Delmar — Sidney Toler, 'Charlie Chan in the Chinese Cat' Loretta Young, 'A Night to Remember'
POWHATAN 3111 Sutton, Maplewood — John Wayne, 'FLYING TIGERS' William Boyd, 'MYSTERY MAN'
ROXY Lansdowne Near Macklind — Starts 6:45 Fred Astaire, Rita Hayworth, 'YOU WERE NEVER LOVELIER.' And 'LADY, LET'S DANCE'
YALE 3700 Minnesota — Elsa LANCHESTER, 'PASSPORT TO DESTINY!' 'AT DAWN WE DIE!'

GIVE AT LEAST 2 DAYS' PAY TO THE ST. LOUIS WAR CHEST! • EVERY DOLLAR DOES ITS DUTY! SHOW YOUR COLORS! WEAR THE RED FEATHER!

Amusements Amusements

GRAND THEATRE • 6th & MARKET
The lovely 6 FEET 4 INCH SKYSCRAPER of BEAUTY
LOIS DeFEE with BENNY MOORE HARRY BENTLEY and 5 xtra acts of vodvil
Make up a Party—BRING THE LADIES!
CONTINUOUS MATINEES 12:15 to 5 P.M.-EVES. at 8:30 Phone GA. 1423 FOR SEATS
TRAVELING BURLESQUE
ALL NEW SHOW EVERY FRIDAY
Big MIDNITE JAMBOREE Sat.

BUY WAR BONDS AND STAMPS

LOEW'S STATE
THIRD WEEK!
DOORS OPEN 9:30 A.M.
"Since You Went Away"

LOEW'S ORPHEUM
"CRY OF THE WEREWOLF"
"THE SOUL OF A MONSTER"

Open 11:30 PARK FREE EMPRESS OLIVE at GRAND
Loves and hates of our gallant fighting—
PAT O'BRIEN RUTH HUSSEY ROBT. RYAN
MARINE RAIDERS
PLUS — LAUGH - PACKED COMEDY!
Simone Simon ★ James Ellison
'JOHNNY DOESN'T LIVE HERE ANYMORE'

UPTOWN Open 6:30 Starts 6:45 Park Free
★ KATHARINE HEPBURN ★
'DRAGON SEED'
PLUS!
DONALD DUCK ● LATEST NEWS

EVERY SATURDAY NITE!
WAR WORKERS'
GALA ALL-NITE SHOW
Complete Show After 2:30 A. M.

SELLING DISEASED CHICKS

SPRINGFIELD, Ill., Oct. 6 (AP).—Howard Leonard, director of the State Department of Agriculture, said in a statement Wednesday that Illinois is rapidly becoming a dumping ground for the sale of diseased baby chicks at auction by unscrupulous dealers." He added his department indorses a proposed "back chick auction law" for the next Illinois General Assembly. The measure would provide for the control and supervision of such auctions.

NORSIDE GRAND & NATL BRIDGE
ESQUIRE·VARSITY
CLAYTON·BIG BEND 63RD & DELMAR
RITZ
Open 6:30 GRAND Start 7:00
A Startling Love Story!
A Stringe Adventure!
★ JOHN GARFIELD
★ ELEANOR PARKER
★ PAUL HENREID
Between Two Worlds
Plus 'Soldiers in Slacks Go Into Action!'
NINA FOCH ★ JESS BARKER
'SHE'S A SOLDIER, TOO'
Park Free—Esquire-Norside-Varsity

NORSIDE
GRAND & NATURAL BRIDGE
FREE · PARKING
TONITE AND EVERY FRIDAY NITE
WAR WORKERS
AFTER-MIDNIGHT SHOW
Complete Show After 2:30 A. M.

WILL ROGERS UNION & PAGE
STARTS AT 7
Red SKELTON- Esther Williams
'Black Parachute.' 'BATHING BEAUTY'
'Batty Baseball.' News!

UNION AGAIN TO TRY TO END M'QUAY-NORRIS PLANT STRIKE

Officers of CIO United Automobile Workers of America, Local 231, intend again to appeal tonight to the 114 striking finishers at the McQuay-Norris Manufacturing Co. piston ring plant, 2320 Marconi street, to return to work and allow their dispute to go through the established grievance procedures.

Meanwhile, production at the plant remained curtailed as the men continued the walkout begun last Monday over the company's failure to meet their demand for an increase in piecework rates. Continuation of the strike, a company spokesman said, would ultimately necessitate closing down the plant which employs at present about 1400.

☆ BUY WAR BONDS & STAMPS ☆

FRESH CRANBERRY CEILING PRICE SET FOR FIRST TIME

WASHINGTON, Oct. 6 (AP).—The Office of Price Administration brought fresh cranberries for home use under price control today for the first time. Ceilings for sales prior to retail are effective immediately, with a retail schedule to go into effect soon.

Prices are slightly higher than those in a preliminary schedule announced two weeks ago because, OPA explained, weather damage to the crop has been greater than first estimated. As a result, the highest retail ceiling is expected to be about 41 cents a pound, rather than 40 cents, the agency said.

The new prices are based on a season average return to the grower of $24.23 for a 100-pound barrel instead of $22.89 as announced previously.

APPEAL BARRED; ROOSEVELT ON NEW YORK LABOR TICKET

ALBANY, N. Y., Oct. 6 (AP).—The names of President Roosevelt and Senator Harry S. Truman will appear on New York's ballot this fall as candidates of the American Labor and Liberal parties.

Efforts to bar the names of the Democratic presidential and vice-presidential choices as nominees of the Labor party and the Liberal party ended yesterday when the Court of Appeals refused to permit an appeal from lower court rulings.

The President polled 417,418 A. L. P. votes in the State in 1940, when he defeated Wendell L. Willkie by 225,000 votes. The Liberal party was created as a right-wing offshoot when a split developed in the ranks of the A. L. P. last spring.

INCREASE IN NAZI EXTORTION NOTES SENT TO AMERICANS

WASHINGTON, Oct. 6 (AP).—With other sources of loot being dried up by Allied reconquest, plain extortion directed by the Nazis against moneyed persons in the United States and elsewhere is on the increase, official sources said today.

The ransom demands usually follow closely the pattern set by individual kidnapers, to this effect. "If you want to save the life of X, it will cost you such-and-such amount, to be deposited by a certain date to the account of so-and-so (usually in Argentina or another neutral country)."

Such notes, however, are intercepted by the Allies and seldom reach their destination. The individuals addressed are not told about them. It would be against United States law to pay such a ransom even if a person wanted to.

Want Ad Rules and Regulations

The Post-Dispatch reserves the right to classify ads under appropriate headings.

The Post-Dispatch reserves the right to revise or reject advertisements or to retain answers to any box number advertisement. If this right is reserved, the amount paid for the advertisement will be refunded to the advertiser.

It is agreed that the liability of The Pulitzer Publishing Company in the event of failure to publish an advertisement for any reason or in the event that errors occur in the publishing of an advertisement, shall be limited to the amount paid by the advertiser.

Phone MAin 1111

ANNOUNCEMENTS

CEMETERIES

SUNSET BURIAL PARK
Why, wait until necessity forces you to purchase the final inevitable resting place? Today you may select exclusive locations at reasonable prices. Sunset's dignified beauty will impress you as it has the many others who have arranged to be buried here. A visit is like a scenic tour.
10180 Gravois. Phone SWifton 2661.

MOUNT HOPE MAUSOLEUM
The only Mausoleum in South St. Louis. Select choice crypts now. Small down payment. Easy terms. No interest. Nonsectarian; perpetual care in a garden of beauty; street car or bus to entrance for one fare.
Mount Hope Cemetery and Mausoleum Co.
1215 Lemay Ferry rd. PL. 1104.

BETHANY—12-grave lot, on main drive; only $125. FOrest 7215.

LAKE CHARLES
The Burial Park of Natural Beauty.
7775 ST. CHARLES RD. PA. 1760.

OAK GROVE—12-grave, Section 4; only $275. Also 2 crypts, chapel floor, $500 each. FOrest 7215.

WILL BUY LOTS in Oak Grove, Valhalla, Hiram, Oak Hill, Memorial Park. FO. 7215.

OAK GROVE CEMETERY—Four 6-grave lots, reasonable. CA. 5229.

VALHALLA — 12 graves, Section 9; $245. FOrest 7215.

LAUREL HILL — Six-grave choice lot, only $125. FOrest 7215.

CREMATORIES

VALHALLA CHAPEL OF MEMORIES
Crematory-Mausoleum-Cemetery.
7600 ST. CHARLES RD. CA. 4900

FLORISTS

NETTIE'S FLOWER SHOP
Sprays $3, baskets $5. 3801 S. Grand. Open daily to 8:30 p. m. Closed Sunday all day. GR. 9600.

FUNERAL DIRECTORS

EDITH E. AMBRUSTER
Serving St. Louis Since 1897
4053 LINDELL. JE. 9100.

CULLEN & KELLY, FUNERAL DIRECTORS, 4386 Lindell bl. FR. 2425. 7267 Nat. Bridge. MU. 3755.

PHONE us day or night.
Chas. F. Stuart & Sons, FO. 7000.

DIEHMANN-HARRAL CHAPEL
1905 UNION BL. MU. 4783.

LEIDNER UNDERTAKING CO. 2223 St. Louis. CH. 1654. Established 1859

ALEXANDER & SONS SERVICE
CHAPEL, 6175 DELMAR. CA. 0337

CALVIN F. FEUTZ FUNERAL HOME
4828 NATURAL BRIDGE. EV. 2787.

JOHN E. ZIEGENHEIN & SONS
7027 GRAVOIS, FLANDERS 2600

MONUMENTS

BREEN-THOMAS MONUMENT CO.
5240 W. Florissant av. MU. 9333.

TELEPHONE PIONEERS

THOMAS, JOSEPH W.—3140 Lafayette, member of Geo. F. Durant Chapter.
Funeral Sat., Oct. 7, 8:30 a. m., Peetz, 3029 Lafayette.

DEATHS

BAKER, LURA—Thurs., Oct. 5, 1944, sister of Mrs. F. G. Quinn, Mrs. A. C. White and H. L. Baker of St. Louis and Mrs. R. E. Nofsinger of Missoula, Mont. Service and interment at Mexico, Mo., Fri., 2 p. m.

BARRETT, MARY ELLEN (nee Collins)—Formerly of 1907 Hodiamont. Thurs., Oct. 5, 1944, wife of the late Thomas Barrett, loving mother of Winifred and Genevieve Murphy, John, Edward and Marie Sullivan, dear sister of John Collins, dear grandmother.
Funeral from Clark Funeral Home, 1125 Hodiamont, Mon., Oct. 9, 8:30 a. m., to Notre Dame Church, thence to Calvary Cemetery.

BECKER, JOHN J.—2312 Shenandoah, Thurs., Oct. 5, 1944, dear brother of Mrs. Kate DeWald, our dear brother-in-law and uncle.
Services Sat., 1:30 p. m., from John L. Ziegenhein & Sons' Funeral Home, 7027 Gravois. Interment Lakewood Park Cemetery.

BECKER, JOHN J.—2312 Shenandoah, Oct. 5, 1944, age 59 years, husband of Anna Becker (nee Zimmer), father of Mrs. Elizabeth Lindner, John, Catherine and Joe Becker, father-in-law and grandfather.

BUSCH, JOHN H.—3826 Fairview av., Tues., Oct. 3, 1944, beloved husband of Lillian Busch (nee Becker), dear brother of Bertha Mueller and Emma Berts, brother-in-law, son-in-law and uncle.
Funeral from Wacker-Helderle Chapel, 3634 Gravois av., Sat., Oct. 7, 1:30 p. m. Interment New St. Marcus Cemetery. Deceased was a member of Fraternal Order of Eagles, St. Louis Aerie No. 41.
Members of St. Louis Aerie No. 41, F. O. E., will assemble at Wacker-Helderle Funeral Home, Fri., eve., 8 p. m., to pay respects to our late brother, John H. Busch.

COOK, THERESA A. (nee Kaspar)—Oct. 4, 1944, beloved wife of Arthur T. Cook, dear sister of Anna Walton and John Kaspar, our sister-in-law, aunt and great aunt.
Funeral Mon., Oct. 9, 8 a. m., from Jay B. Smith Funeral Home, 7456 Manchester, to Immaculate Conception Church, Marshall and Moller av., Maplewood. Interment Oak Hill Cemetery.

DENK, FRANK X.—7216 Natural Bridge, Wed., Oct. 4, 1944, 10 a. m., beloved husband of Ella, father of the late Sophie Denk (nee Gerau), dear father of Dr. Albert A. and Leona Denk, our dear grandfather, father-in-law, brother-in-law and uncle.
Funeral Sat., Oct. 7, 8:30 a. m., from Cullen & Kelly, 7267 Natural Bridge, to St. Ann's Church. Interment Calvary Cemetery. Please omit flowers.

DIAMOND, JAMES (DRUM)—Alderman of Third Ward, entered into rest Wed., Oct. 4, 1944, 12:50 p. m. beloved husband of Mae Diamond (nee Edgar), dear father of Mrs. Bernice Evans, Mrs. Florence Wulfert, dear brother of Mrs. Alice Hawk, Harry and Bernard Diamond, dear grandfather, uncle, father-in-law, son-in-law and brother-in-law.
Funeral Sat. Oct. 7, 8:30 a. m., from Goodhart & Goodhart Funeral Home, 2228 St. Louis av., to St. Michael's Church. Interment Calvary Cemetery.

ENGHAUSER, JOHN V.—39 Broadview dr., Clayton, Mo., Fri., Oct. 6, 1944, beloved husband of Hazel Murphy Enghauser, dear brother of Joe, Leonard and Walter Enghauser and Mrs. Rose Chamberlain, Mrs. Ella Taylor, Mrs. Ethel Kaiser, Mrs. Mildred McFarland, Mrs. Thelma Scheibel brother-in-law and uncle.
Notice of funeral later. Deceased was a member of Elks Lodge B. P. O. E. No. 9, Co-operative Club and Executives' Club.

FABE, J. VERNON—2700A Chippewa, Wed. Oct. 4, 1944, beloved son of George and Nora Fabe (nee Donovan), dear brother of Pfc. James S. Fabe, U. S. A., dear grandson, nephew and cousin.
Funeral from C. Hoffmeister Chapel, 7814 S. Broadway, Sat., Oct. 7, 8:30 a. m., to St. Thomas of Aquin Church, Iowa and Osage. Interment New SS. Peter and Paul's Cemetery. Member of Holy Name Sodality.

GAUS, THERESA (nee Alter)—1041 East Park av., Thurs., Oct. 5, 1944, beloved wife of Edward Gaus, dear mother of Leon E. and Bert L. Gaus, our dear sister, mother-in-law, grandmother and aunt.
Funeral from Clark Funeral Home, 1125 Hodiamont av., Sat., Oct. 7, 8:30 a. m., to Christ the King Church, thence to Calvary Cemetery.

DEATHS

GEARY, DENNIS—Sun., Oct. 1, 1944, brother of Mrs. Albert Freese, and Mrs. Isabelle Matlack and the late James J. Geary.
Funeral from Arthur J. Donnelly's Parlors, 3840 Lindell bl., Sat., Oct. 7, 8:30 a. m., to St. Bridget's Church, Jefferson and Carr. Interment Calvary.

GENTRY, IDA BELL—Thurs., Oct. 5, 1944, 5 p. m., beloved wife of the late Gould Gentry, dear mother of Eugene, Forrest, Herbert Gentry, Mrs. Patricia McClure, Mrs. Blanche Thomas, Mrs. Maurine Adams, our dear grandmother and great-grandmother.
Remains will lie in state at James J. Cullinane Funeral Home, 831 East Big Bend bl., Fri., Oct. 6, from 2 p. m. to 4 p. m. Interment from A. D. Callison Mortuary, Rogers, Ark., Sat., Oct. 7, 2 p. m.

GOWER, GROVER CLEVELAND—Piedmont, Mo., Oct. 5, 1944, beloved father of Adrian, Grover Jr., Ivan Gower and the late James Gower, our dear brother and uncle.
Funeral Sat., 3 p. m., from McLaughlin's, 2301 Lafayette. Interment New St. Marcus Cemetery.

GROSSMANN, ANNA (nee Unold)—2141 Erick av., Thurs., Oct. 5, 1944, wife of Fred Grossmann (deceased), beloved mother of Mrs. Adolph Fricke, dear sister of Mrs. Julia Schuh and our dear mother-in-law, grandmother and aunt, in her 81st year.
Funeral Sat., Oct. 7, 1:30 p. m., from Geo. L. Pletsch Chapel, 5966 Easton av. Interment Zion Cemetery. Parking lot in rear of chapel.

GUDERMUTH, JOSEPH T.—Wed., Oct. 4, 1944, husband of the late Gertrude Wackman Gudermuth, dear brother-in-law and uncle.
Mr. Gudermuth was past patron of Tuscan Chapter No. 65, O. E. S., and member of Polar Star Lodge No. 79, Shrine and Scottish Rite. Funeral from Alexander Chapel, 6175 Delmar bl., Sat., 3 p. m., under auspices of Polar Star Lodge.

HABENBROCK, MARY (nee Dietrich)—3220 Winnebago, Thurs., Oct. 5, 1944, 1:25 a. m., dearly beloved wife of Herman Habenbrock, dear sister-in-law and dear friend of Lillian Koeln.
Funeral from Wacker-Helderle Chapel, 3634 Gravois, Sat., Oct. 7, 3 p. m. Interment St. Paul Churchyard. Deceased was member of Winnebago Presbyterian Church.

HOLLENBERG, JULIUS—Of Robertson, Mo., asleep in Jesus Wed., Oct. 4, 1944, dear brother of Mrs. Henry Brandeky, Mrs. Laura Pilgrim, Fred, Louis and August Hollenberg, dear brother-in-law, uncle and granduncle.
Body will lie in state at the Hackmann-Buse Funeral Home, 326 N. Sixth st., St. Charles, Mo., until noon Sat., Oct. 7. Funeral same day, 2 p. m., from Maryland Heights Lutheran Church. Interment Lutheran Cemetery, St. Charles.

INDERMARK, LUDWIG W.—1939A E. Warne, entered into rest Thurs., Oct. 5, 1944, 7:50 a. m., beloved husband of Caroline Indermark (nee Strele), dear father of Howard J. and Louis J. Indermark, dear grandfather, brother, father-in-law, brother-in-law and uncle.
Funeral Mon., Oct. 9, 2 p. m., from Math Hermann & Son's Chapel, Fair and West Florissant. Remains in parlors after Sat., Oct. 7.

KAHLE, ANTON (TONY)—1214A Victor st., Tues., Oct. 3, 1944, beloved husband of Anna Kahle (nee Westhoff), dear brother of Elizabeth Darron, Adele Heiseler, our dear brother-in-law, uncle and cousin, age 59 years.
Funeral from Gebken Chapel, 2630 Gravois, Sat., Oct. 7, 8 a. m., to Assumption Church. Interment Old SS. Peter and Paul's Cemetery. Deceased was member of St. Agnes Br. W. C. U. No. 168, Holy Name and St. Vincent De Paul Society and Warehousemen's Local 688.
Members of Holy Name and St. Vincent de Paul societies are requested to assemble at Gebken Chapel, Fri., 8 p. m., for prayers.

KARSCH, ANNA (nee Mracek)—4832 Terrace, Wed., Oct. 4, 1944, beloved wife of William F. Karsch, dear sister of Fred Seidl, Nellie Schleifstein, Rose Couwels, Frank, Albert and John Mracek, dear sister-in-law and aunt.
Funeral Sat., Oct. 7, 9:30 a. m., from Moydell's, 4101 Mississippi and Allen avs., to Our Lady of Sorrows Church. Interment Sunset Burial Park.

KUTZ, CLARA C. (nee Binz)—Wed., Oct. 4, 1944, dear wife of Bernard Kutz, dear mother of Mary, Joseph, Bernard and Elizabeth Kutz, dear daughter of the late Frank K. and Mary Binz, dear sister of Anna Fierce, Mary Simenrock and Frank Binz, sister-in-law, Emma Kutz, Frances Bollwerk, Paul, Albert, Henry, John and the late Frank and Louis Binz, dear sister-in-law, aunt and cousin.
Funeral from Kriegshauser Mortuary, 4228 S. Kingshighway, Sat., Oct. 7, 7:30 a. m., to Our Lady of Sorrows Church. Interment New SS. Peter and Paul's Cemetery. A member of Christian Mothers' Sodality of Our Lady of Sorrows Parish.

LUTOSTANSKI, MATHEW, 2ND LT., U. S. Army, entered into rest suddenly Thurs., Sept. 28, 1944, at Phillips, S. D., beloved son of Mary Lutostanski and dear grandson of Mr. and Mrs. John Obrycki, nephew of Miss Anna Kozenski, Mrs. Sophie Smith, Mrs. Amelia Moss and cousin of Harry Smith, Jr., in his 23rd year.
Funeral Sat., Oct. 7, at 9 a. m., at St. Joseph's Church. Interment Calvary Cemetery, Edwardsville. Remains at Mercer Funeral Home, Granite City, Illinois.

LOST AND FOUND

BEAGLE—Lost; black and white, female, collar with snap; reward. 2751 McCausland. HI. 7323.

BILLFOLD—Lost, containing sum of money; near Kingshighway-Gravois, Monday p. m.; liberal reward. HU. 6418.

BRACELET—Lost; gold with silver wings; around Boatman's Bank between Olive and St. Charles, on Broadway; keepsake; reward. HU. 6514.

BRACELET—Lost; hearts, silver, hand carved; keepsake; reward. CA. 0770.

BRACELET—Lost; blue and white stones; keepsake; reward. LA. 6046.

CHECKS—Lost; 3; amounts $45.75, $36, $35. Leo Arnold, Y 2-C, Navy Recruiting Sta., Federal Bldg.

COCKER SPANIEL—Lost; brown, male; child's pet; reward. CA. 2987.

COCKER SPANIEL—Lost; black; male; "Bosco"; reward. WY. 1048.

COIN PURSE—Lost; Chippewa or Watson bus; serviceman's wife, 2 children; money and keys, money needed badly; reward. ST. 2292.

COIN PURSE—Lost; $35-$38; service man's wife; reward. FO. 1899.

COMBINATION PURSE—Lost; green leather; downtown, Tuesday; keep money, return contents. Connie Steger, 525 Clara. RO. 7216.

DOG — Lost; Spitz; part fox; white, black eyes, black spot on back. HU. 7080.

DOG—Lost; black, white, male coach, 1 black eye; reward. CO. 6169.

DOG—Lost; family pet, Pekingese and part chow; reward. CE. 0427.

FOX TERRIER—Lost; white; brown markings on ears and face; name Wags; University City, Wednesday afternoon; reward. CE. 4472.

FOX TERRIER—Lost; brown and white, name Chubby. 2740 Gever. LA. 4942.

FOX TERRIER—Lost; brown-white; license 28.515; reward. 4326 Duke.

FUR—Lost; pair silver fox, Oct. 4, Chase Hotel or vicinity; reward. FO. 5564.

HOUND—Lost; blue tick female rabbit hound; reward. PR. 8163.

IDENTIFICATION BRACELET — Lost; Jean on front; reward. MU. 6031.

KEYS — Lost; near Masonic Temple, 3663 Lindell; Missouri State license 604-485 with American Legion tag; reward. HI. 8141.

MONEY—Lost; $200 in $20 bills; in county; Bon Oak and Chambers rd. to lake in Ferguson; reward. WA. 2659J.

PARATROOPER'S BRACELET — Lost; 16th and Pine or Forest Park street car; reward. 4448 Swan.

PASS HOLDER—Lost; Social Security, watchman's card. PR. 9995.

PIN—Lost; large silver flower shape, with purple stone center; reward. CE. 1042.

PIN—Lost; eagle with 5 stars; reward. HI. 8460.

PIN—Lost; fish design; keepsake; reward. NE. 1024.

PIN—Lost; gold bow knot; green stone; reward. MA. 5135.

DEATHS

QUINLAN, JOHN J. — 4222 Red Bud, Wed., Oct. 4, 1944, 11:30 p. m., beloved husband of Sadie Quinlan (nee Adams), dear father of Mrs. Sylvester A. Rupp and Joseph F. Quinlan, dear brother of Mrs. Catherine Mackey, Mrs. Elizabeth Spencer, Mrs. Nellie McLaughlin, Mrs. Martin Hines and the late James Quinlan, dear father-in-law and uncle.
Funeral from Arthur J. Donnelly Parlors, 3840 Lindell, Sat., Oct. 7, 9:30 a. m., to St. Matthew's Church, Sarah and Kennerly. Interment Calvary.

RAWIE, JOHN N. JR.—9503 Kirchner, asleep in Jesus Oct. 5, 1944, beloved husband of Julia Rawie, dear father of John, Jean and Ida Rawie, son of John Rawie, brother of Roger, Lawrence and Patrick Rawie and Mildred Mertensmeyer.
Funeral Mon., 10 a. m., from McLaughlin's, 2301 Lafayette. Interment Mount Hope Cemetery.

SCHMIEDEKE, EMMA C. (nee Droste)—4426 Manhester, Fri., Oct. 6, 1944, beloved mother of Adolph Jr., William G., George H., Edward R. Schmiedeke, Mrs. Alvira Eveker and Mrs. Rose Harkey, our dear grandmother, great-grandmother, mother-in-law, sister-in-law and aunt.
Funeral from Kriegshauser Chapel, 4104 Manchester, Mon., Oct. 9. Time later. Interment New Bethlehem Cemetery.

SMITH, JULIA B. (nee Carter) — 4020A Iowa, Wed., Oct. 4, 1944, relict of Jacob Smith, dear mother of Bertha Smith and Cecilia Kelly, and our dear mother-in-law, grandmother, great-grandmother, sister, sister-in-law and aunt.
Funeral from Gebken-Benz Mortuary, 2842 Cherame st., Sat., Oct. 7, 8:15 a. m., to St. Francis Xavier (College) Church. Interment Greenville, Ill.

STEINER, MINNIE C.—1507 Destrehan, entered into rest Thurs., Oct. 5, 1944, 7:40 p. m., dear sister of Charles W., Carrie, Otto G., Dr. Albert S. Steiner, Mrs. Robert Bremser and the late Mrs. Albert H. Hoenecke and Fred L. Steiner, sister-in-law, aunt and cousin.
Funeral Sat., Oct. 7, 2 p. m., from the A. Krone Chapel, 2707 N. Broadway, to Bellefontaine Cemetery. Miss Steiner was a member of Beacon Chapter No. 256, O. E. S.
Parking lot rear of chapel.
Members of Beacon Chapter No. 256, O. E. S., are kindly requested to attend the funeral services of Miss Minnie C. Steiner, Sat., Oct. 7, at 2 p. m., in the A. Krone Chapel.
MRS. EFFIE C. BOEKER, W. M.

STUTSMAN, ROSE (nee McParland)—Of Flint, Mich., Thurs., Oct. 5, 1944, 3:30 p. m., beloved wife of Lyman Stutsman, dear sister of Sister Mary Oliver, R. S. M., Mrs. Ellen Feron and Patrick McParland.
Funeral from the Lawrence Mullen Funeral Parlors, 5165 Delmar, Sat., Oct. 7, 8:30 a. m., to St. John's Hospital Chapel. Interment Calvary Cemetery.

THOMAS, JOSEPH W.—3140 Lafayette av., Wed., Oct. 4, 1944, dear father of J. William Thomas, dear brother of Mrs. Olive Bell of Louisville, Ky., Mrs. Dooly Locke and Annie, Guy E., Paul E. and Hugh C. Thomas, our dear grandfather, brother-in-law, father-in-law and uncle.
Funeral from Peetz Funeral Home, Lafayette and Longfellow bl., Sat., Oct. 7, 8:30 a. m., to Immaculate Conception Church. Interment Calvary Cemetery.
Louisville (Ky.) papers please copy.

TOELLE, FANNIE B. — 1039A Theobold av., entered into rest Thurs., Oct. 5, 1944, 9:45 a. m., beloved wife of the late Frank W. Toelle, dear mother of Paul Toelle and Mrs. Anna Hart, our dear mother-in-law, grandmother, sister-in-law and aunt.
Funeral Sat., Oct. 7, 3 p. m., from Math Hermann & Son's Chapel, Fair and West Florissant av. Interment New Bethlehem Cemetery.

TRAMPE, AUGUST H. SR.—Bellefontaine rd., asleep in Jesus Wed., Oct. 4, 1944, dear husband of the late Anna Trampe (nee Meyer), dear father of Mrs. Hugo Loesing, August Jr., Otto, Richard, Arthur and Elmer Trampe, our dear brother, brother-in-law, father-in-law, grandfather and uncle.
Mr. Trampe will lie in state at Diedrich Funeral Home, 8319 Hall's Ferry rd., until noon, Sat., Oct. 7. Funeral same day, 2 p. m., at Salem Lutheran Church, Black Jack, Mo. Interment Salem Lutheran Cemetery.

WALSH, MARY ELIZABETH (nee Barrett)—5253 Wabada, Wed., Oct. 4, 1944, 8:30 a. m., dear mother of Mrs. John J. Mathews and William Walsh and the late Kathryn Walsh, dear sister of William Barrett, our dear mother-in-law, sister-in-law and grandmother.
Funeral from Sullivan's, Euclid at St. Louis, Sat., Oct. 7, 9:30 a. m., to Blessed Sacrament Church. Interment Calvary Cemetery.

WOLFF, GEORGE M.—6018 Etzel av., Wed., Oct. 4, 1944, beloved husband of Elizabeth Wolff, dear father of George H., Fred T. and William Wolff, brother of Mrs. Blanche Wind, our dear father-in-law, grandfather and uncle.
Funeral from Clark Funeral Home, 1125 Hodiamont av., Sat., Oct. 7, 2 p. m., to Valhalla Cemetery.

WORLEY, IRENE—4028A Natural Bridge, Wed., Oct. 4, 1944, 2:12 a. m., beloved daughter of Mary and the late Godfrey Worley, dear sister of Nellie, Clay Worley and Mrs. Clarence E. Jones, our dear sister-in-law and aunt.
Funeral from Cullinane Bros. Funeral Home, 1710 N. Grand bl., Sat., Oct. 7, 8:30 a. m., to St. Matthew's Church. Interment Calvary.

LOST AND FOUND

BEAGLE—Lost; black and white, female, collar with snap; reward. 2751 McCausland. HI. 7323.

BILLFOLD—Lost, containing sum of money; near Kingshighway-Gravois, Monday p. m.; liberal reward. HU. 6418.

BRACELET — Lost; gold with silver wings; around Boatman's Bank between Olive and St. Charles, on Broadway; keepsake; reward. HU. 6514.

BRACELET — Lost; hearts, silver, hand carved; keepsake; reward. CA. 0770.

BRACELET — Lost; blue and white stones; keepsake; reward. LA. 6046.

CHECKS — Lost; 3; amounts $45.75, $36, $35. Leo Arnold, Y 2-C, Navy Recruiting Sta., Federal Bldg.

COCKER SPANIEL — Lost; brown, male; child's pet; reward. CA. 2987.

COCKER SPANIEL — Lost; black; male; "Bosco"; reward. WY. 1048.

COIN PURSE — Lost; Chippewa or Watson bus; serviceman's wife, 2 children; money and keys, money needed badly; reward. ST. 2292.

COIN PURSE — Lost; $35-$38; service man's wife; reward. FO. 1899.

COMBINATION PURSE — Lost; green leather; downtown, Tuesday; keep money, return contents. Connie Steger, 525 Clara. RO. 7216.

DOG — Lost; Spitz; part fox; white, black eyes, black spot on back. HU. 7080.

DOG — Lost; black, white, male coach, 1 black eye; reward. CO. 6169.

DOG — Lost; family pet, Pekingese and part chow; reward. CE. 0427.

FOX TERRIER — Lost; white; brown markings on ears and face; name Wags; University City, Wednesday afternoon; reward. CE. 4472.

FOX TERRIER — Lost; brown and white, name Chubby. 2740 Gever. LA. 4942.

FOX TERRIER — Lost; brown-white; license 28.515; reward. 4326 Duke.

FUR — Lost; pair silver fox, Oct. 4, Chase Hotel or vicinity; reward. FO. 5564.

HOUND — Lost; blue tick female rabbit hound; reward. PR. 8163.

IDENTIFICATION BRACELET — Lost; Jean on front; reward. MU. 6031.

KEYS — Lost; near Masonic Temple, 3663 Lindell; Missouri State license 604-485 with American Legion tag; reward. HI. 8141.

MONEY — Lost; $200 in $20 bills; in county; Bon Oak and Chambers rd. to lake in Ferguson; reward. WA. 2659J.

PARATROOPER'S BRACELET — Lost; 16th and Pine or Forest Park street car; reward. 4448 Swan.

PASS HOLDER — Lost; Social Security, watchman's card. PR. 9995.

PIN — Lost; large silver flower shape, with purple stone center; reward. CE. 1042.

PIN — Lost; eagle with 5 stars; reward. HI. 8460.

PIN — Lost; fish design; keepsake; reward. NE. 1024.

PIN — Lost; gold bow knot; green stone; reward. MA. 5135.

PURSE — Lost; black; containing valuables; identifications inside; please return; liberal reward. CO. 5496.

PURSE — Lost; leather; containing bank book, ration book, money and other papers; reward. PR. 7728.

RAINCOAT — Lost; Olive Street Car or Delmar-Forsythe bus, Thurs.; lady's blue plaid; reward. FO. 1547.

RATION HOLDER — Lost; brown; containing 4 ration books, also a Clayton, N. M., checkbook. Call CO.4494.

RATION BOOKS — Lost; downtown; Thurs. MU. 5018.

RING — Lost; man's, yellow gold, 3 diamonds, liberal reward. PA. 9669.

RING — Emerald; Grand car; Tuesday; reward. CE. 3475. FR. 0549.

SCOTTIE — Lost; black, vicinity Minnesota and Potomac; reward. PR. 2086.

SHOES — Lost; lady's, at McCrory's yesterday; reward. FL. 1448.

SNAKE RING — Lost; 13 diamonds; reward. LA. 4480.

WALLET — Lost; tan, money, various articles; near Ball Park; reward. CH. 1682.

WALLET — Lost; at Loew's State; $65 in cash, war bonds, etc.; reward. GA. 1700, Station 225 or DE. 0263.

WATCH AND CHAIN — Lost; Hamilton; owner's name inside back, $20 reward if returned to Scott Wilson, De Soto Hotel.

WATCH — Lost; man's, gold band, Hamilton wrist watch; engraved Atwood; reward. DE. 5058.

WRIST WATCH — Lost; lady's Monarch; gold; De Baliviere-Forest Park; keepsake; reward. CA. 0068 before 5 p. m.

WRIST WATCH — Lost; white gold; small emeralds. Howard. LA. 9305.

WRIST WATCH — Lost; lady's; Swiss; keepsake; reward. JE. 8627.

WRIST WATCH — Lost; Benrus; vicinity 1007 Olive; reward. Call FO. 3581.

FOUND

DOG — Found; young, female, black and white harness. Palm and Natural Bridge. GO. 1847.

WALLET — Found; name Mrs. Estelle Reisch. Call SP. 4694 after 7 p. m.

PERSONAL

PERSONAL — Jack Martin, Insurance Investigator: Sorry you misunderstood over phone, but I do care. Please call. MABY.

RONALD — Go to our Uncle Austin in Chicago.

BUSINESS PERSONALS

JOIN THE FUN — Studio dance club of Westminster Hall is accepting new members. Call FR. 8811 for information.

RUMMAGE SALE — Sat., Oct. 7, given for D. of A., at the Colored First Baptist Church on West Kirkham av., Webster Groves.

BATHS — Electric; steam cabinets, massage. Steven's, 4995 Washington. RO. 6535; Belle's, 3906 Belle. JE. 2291.

HOSPITAL Insurance, $6, $9 yr. Federal Life, CH. 5334, 314 N. B'way.

HUMAN engineering laboratory closed month October; open November. FR. 5333.

SOLEMN NOVENA — In honor of Our Lady of Victory, Oct. 18 to 26. Rev. A. H. Catterlin, C. Ss. R., conducting. St. Mary of Victories Church, 748 S. 3d st.

SWEDISH MASSAGE — Brunell, 9 a. m. to 8 p. m., 211 N. 7th. Suite 523. CH. 9539.

SWEDISH MASSAGE — Restful, reducing. 4485 Olive, FR. 3247.

WAKE UP SERVICE — Lowest rates 24 hr. service. OLD RELIABLE, ST. 6290

CO/&, WOOD, KINDLING

STOKER COAL — Washed and oil-treated, 6-ton lots, $4.65; trailer load, $4.35; 10 tons or more, county delivered, at $4.65. Cretton Coal Co., 2038 St. Clair. EAst 0.

POCAHONTAS — $9.95; Orient No. 10, oil-treated, $6.75; Laclede coke, $11.40; Solarite, $9.05. St. Louis Coke & Coal Co., 4030 Chouteau. JE. 1662.

SOLARITE — $9.05; Ark. and Dixie briquettes, $12.10; Laclede and Texas coke, Little Egypt stoker, oiled $5.75. Baldwin Co., 827 S. 23d, CE. 0303.

STOVE COAL — Arkansas anthracite put immediated elivery. Don't wait, order now. Kendall 2505 North Prairie. LA. 6312.

STOKER COAL
No. 4 mesh, treated.
NORRIS & WIETERS COAL CO.
4402 Chouteau FR. 2684.

SAVE COAL — Pass yard at 2643 Chouteau, see heavy wood cut for stove or furnace, or call Domestic Coal Co. P. 9285.

SMOKELESS FUEL — Shell coke, $9.70; Laclede coke, $11.40; stoker coal. Universal Sales, 418 S. Compton. JE. 3530.

SOLARITE. $9.05
Shell and Laclede coke, stoker coal, oil-treated, $4.75 up. BROWN COAL CO., 819 S. 22d. CH. 1919.

COAL — Arkansas lump, $11 ton; St. Louis briquettes, $11.65 ton. Ridley, PR. 0123, 1817 Ohio.

BUDGET PLAN — Buy now, pay monthly; briquettes, Solarite, stoker coal. BRAUDIS, 4251 Laclede. NE. 6363.

LACLEDE and Shell coke; stoker coal. Hellas, 3230 Frisco. HI. 0677.

FIREBALLS — 9 tons; private; party moving. PA. 5188.

KINDLING WOOD — 8 baskets, $2, delivered. Meixner, 5605 Labadie. CO. 6228.

KINDLING WOOD — Big load; immediate. Brown, 2104 Delmar. CH. 5901.

ORDER NOW — CORDWOOD NOW — Vic Raup, Florissant, ORange 5852.

STOKER COAL — $3.95 up. Wilcox Coal Co., CH. 6879, 1600 Poplar.

BAG COAL — And kindling. O. Outlman, 2153 Cherry. CO. 3454.

JEWELRY & DIAMONDS

MAN'S WATCH — 14-carat Patek-Phillippe, $100. CA. 6735.

DIAMOND RING — Man's; about 3/4 karat; clean; first $725. HU. 7164.

ZIRCON — Clear, 1-carat, $10. 4970 Lilburn.

JEWELRY, DIAMONDS WTD.

WANTED — DIAMONDS, OLD GOLD
Jewelry, silver, pawn tickets, condition no object; our immense retail business enables us to pay you more; get Sparber's free estimate before selling; we are known as the largest buyers and sellers of used jewelry in the city; we are not pawnbrokers; no packages accepted by mail or express.
H. SPARBER & CO.
705 Olive St. CE. 8143.

HESS & CULBERTSON JEWELRY CO. will buy diamonds, old gold, silver. 826 OLIVE ST., ST. LOUIS, MO.

BULOVA, HAMILTON, ELGIN, GRUEN WRIST WATCHES Wtd.—And condition; also other makes.

HELP WANTED—MEN, BOYS

CLERK—Young man; office work; good opportunity for advancement; state age, experience. Box E-3, Post-Dispatch.

CLERK—Help in shipping department; light typing; permanent. Atlas Athletic Equipment Co., 900 S. 7th.

CLERK—Read blueprints; $180. MILLS, 818 Olive.

CLERK—18-22; trainee; $175. BULLETIN ABSTRACT, 611 Olive.

CLERK—Mechanical; $164-$178. EFFICIENCY, 915 Olive.

CLERK—Inventory; $160-$200. BUSINESS SERVICE, 44 years, 721 Olive.

CLERKS—Grocery. Apply KROGER, 1311 S. 39th st.

CLERK—Machine shop; $155-$200. BULLETIN ABSTRACT, 611 Olive.

CLERK—Good at figures; $175. LOEHR EMPLOYMENT, 906 Olive.

CLERK—For gents furnishings and shoes; steady job. 2347 Market.

CLICKER DIE FILERS AND BENDERS—Essential industry. 2641 La Salle.

CLICKER MAN — Experienced cutting leather. 3550 Vista.

CLOTHING, men's, head trimmer; special order; stock; permanent; established firm. Box E-70, Post-Dis.

CLOTH SPREADER—Experienced on cloth spreading machine. 1232 Washington, 2d fl.

CLOTH SPREADERS—On cotton and rayon goods; experience preferred. Forest City Mfg., 1641 Washington.

COAL DRIVERS — Apply Merchants, 4473 Finney, 2760 Shenandoah.

COAL YARD MANAGER—Weigher; immediate employment; state age, qualifications. Box E-61, Post-Dispatch.

COILWINDERS — Experienced, transformer coilwinding, armature coilwinding. General Electric, 1110 Delmar.

COLLECTION MANAGER—Loan company; experience helpful; outstanding opportunity. Mr. Langsam, GO.6553.

COMMISSARY HELPER—Experience not necessary, meals furnished. See Mr. Rivers, Fred Harvey, Union Station.

COMMISSARY MAN — Handle hand trucks, fill orders. See Mr. Rivers, Fred Harvey Restaurant, Union Station.

COMPOSITOR—Banner Rubber Stamp Co., 208 N. 4th st.

COOK—White. Apply University Club kitchen, 12th floor, 3605 Washington.

COOK—And general housework; two in family; small efficiency; on car line; good wages. FO. 7591.

COOK—Fry; good wages. Apply Bevo Mill, 4749 Gravois.

COOK—No nights, no Sundays, top salary. 502 St. Charles.

COOK—Experienced. Drake Cafe, 4925 Delmar.

COOK—Fry; apply chef, Coronado Hotel, 3701 Lindell.

COOK—2nd; colored; steady work. Avalon Hotel, 339 N. Taylor.

COOK—Good wage. See Chef, Park Plaza Hotel.

COOK—Immediately. 317 N. Grand.

COUNTER GRILL MAN—Apply in person, Supreme Sandwich Shop, 3400 S. Jefferson.

COUNTER AND GRILL MEN—Harvey's Sandwich System, 1927 N. Grand.

COUPLE—Serve as custodians in club buildings; living quarters; interesting proposition. Box E-125, Post-Dis.

CRATERS—Experienced; postwar; permanent; good pay. P. M. Steel Products, 1151 S. Broadway.

CREDIT INVESTIGATORS—Collectors; no sales; age 23-45; salary basis. Public Loan, 1101 Ambassador Bldg.

CREDIT MANAGER—Excellent starting salary; 30-45 years. See Mr. Neal, 4232 Forest Park.

CUTTER—Leather jackets; experienced; excellent pay. 1416A Washington. CH. 5270.

CUTTER—Experienced printed forms; day or night shift; top pay; steady. Box E-20, Post-Dispatch.

CUTTER—Experienced; short knife; good pay, time and half for overtime. 1232 Washington, 2nd floor.

DAIRY Workers—Permanent; essential; steady; day, night; top pay; vacations. Quality Dairy, 4630 West Florissant.

DAIRY WORKERS—Experienced or inexperienced. Box O-158, Post-Disp.

DELIVERY BOY—About 18; must drive and know city. 1300 S. Vandeventer.

DELIVERY ROUTE MAN—25-35; national organization; excellent future; married; reliable. Box W-10, P.-D.

DELIVERY BOY—Drug store; days; bicycle furnished. Long Drug, 4642 Shenandoah.

DELIVERY MAN—Colored. Owl Drug Co., 3150 Laclede. FR. 2450.

DELIVERY BOY — Colored; bicycle, evenings. 4101 Enright, B. & J. Drug

DIESEL ENGINE INSTRUCTOR—Competent. See Mr. Cheney between 9 and 5, Oct. 7. Bailey Diesel School.

DIE SETTER—Experienced on all types punch press dies. General Metal Products Co., 3883 Delor.

DISH PANTRY MEN—6 days, no Sundays or holidays. Miss Hullings, 725 Olive and 1103 Locust.

DISHWASHERS—Men; meals furnished; age no disqualification. FAMOUS-BARR CO.

DISHWASHERS — No Sunday work. Edmonds Restaurant, 3185 Gravois.

DISHWASHER—The Senate, 513 Olive.

DISHWASHER—Good pay. Apply 1029 Cass. Mike's Restaurant.

DISHWASHER — Porter; experienced; nights. Ritz, 5631 Delmar.

DRAFTSMAN, MECHANICAL—For tool designing in essential industry; permanent; postwar future; call CA. 0744

DRAFTSMAN — Mechanical experienced; postwar; bring sample. Mallinckrodt Chemical Works, 3600 N. Second.

DRAFTSMAN—Senior; experienced tool and die layout. Omar Tool & Machine, Natural Bridge and Palm.

DRAFTSMAN—Junior; real postwar opportunity; small mechanical and electrical equipment. Box W-19, P.-D.

DRILL PRESS OPERATORS — Experienced; night shift; 52½ hours per week. Amertorp, 3200 S. K'gshighway

DRILL PRESS — Set-up and operate; radials and multiple spindle. Amertorp, 3200 S. Kingshighway.

DRIVERS—Long distance moving company; must be experienced semi-trailer driving. 884 Hodiamont.

DRIVERS—Chance for good-paying essential job; now and after the war. WHITE BAKING CO., 4015 Papin.

DRIVER—Experienced tractor trailer; essential industry. Independent Coal Dealers, 2129 Cass. CE. 9616.

DRIVER'S HELPER—On light furniture delivery van. Delmar Furniture Mart, 5121 Delmar. FO. 5933.

DRIVER—Coal truck. GR. 5000. Hrdlicka Bros. Coal and Moving, 2209 S. 12th.

DRIVER—White, over 25; must know West End streets; $30 week. Mercantile Groc., 4657 Maryland.

DRIVER—Retail cleaning plant, established route; good wages and commission. Kieffer, 7110 Oakland.

DRIVERS—Truck and tractor; experienced; must know city and county. Columbia Motor Service, 1422 N. 10th.

DRIVER—For dry cleaning route; steady. Apply St. Louis Dry Cleaners' Exch., 1221 Ambassador Bldg.

DRIVERS—Steady work; top salary. Seidel Coal, 3915 Duncan. FR. 6800, or nearest U. S. E. S. office.

DRIVER—Retail dairy route; also need milker Creamy Way Dairy, Valley Park, Mo. WAlnut 6912.

DRIVER—Experienced on wholesale cleaning route. Washington Cleaners, 5581 Wells. FO. 0765.

DRIVER—35-45; experienced, for linen route; steady work; $37 and commission. Box E-122, Post-Dis.

DRIVERS—Must be experienced; flour and sugar. Box D-377, Post-Dis.

DRIVER AND HELPER—Colored; permanent. Landau Laundry, 80 Dock.

DRUGGIST—Experienced; full or part time. JE. 7540. 621 N. Grand.

ELECTRICIANS—Essential work in war plant. St. Louis Car Co., 8000 N. Broadway.

ELECTRICIAN — First-class wireman only. Sterling Electric Co. GO. 3300 before 9 a. m.

ELECTRICAL SUPPLY SALESMAN—Retail experience; steady; postwar. CENTRAL HDW., 4200 N. Union.

ELEVATOR OPERATOR—Experience not necessary. Apply 1321 Ambassador Bldg.

ELEVATOR OPERATOR — Downtown building; hours 5 to 10 p. m. 4030 Chouteau, room 205. JE. 6292.

ELEVATOR OPERATOR — Age 40-50 preferred. Apply 804 Pine.

ENGINEER—Stationary, licensed; industrial plant, essential; permanent. Philadelphia Quartz Co., 4238 Geraldine.

ENGINEER—Licensed; day work; steady job. LUNGSTRAS, 2101 S. Vandeventer.

ENGINEERS — Stationary; experienced; have license. General Cable, 4121 N. Kingshighway, 210 N. Broadway.

ERRAND BOY—Watch crystal service. 613 Locust, Room 513.

ESTIMATOR—Reupholstering and slip covers; permanent; good pay; evenings, between 6-9. Zigel, 5920 Delmar.

ESTIMATOR—Refinery vessels, pressure tanks, heavy plate work; permanent; state experience. Box E-188, P.-D.

EXPEDITER — Night shift; knowledge blueprints, machine shop necessary. Amertorp, 3200 S. Kingshighway.

EXPRESS HANDLERS — High wages; medical examination required. Railway Express Agency, 1730 Clark, Rm. 211.

FACTORY WORKERS—Under 50; automatic increases; 48-hour week. Mallinckrodt Chemical Wks., 3600 N. 2d.

FACTORY LABORERS—Elderly men, steady; good pay. Universal Match Corp., Ferguson, Mo.

FARM—Couple or man; farming equipment furnished; 50 miles from St. Louis. Grosse, 2700 St. Louis av.

FARM HAND AND HANDYMAN—Good wages; 21 miles from St. Louis. 2710 Washington. JE. 0673.

HELP WANTED—MEN, BOYS

FARM HAND—Any age; good home and wages; must milk. Box Y-395, P.-D.

FILE CLERK—16-17 years; prefer high school graduate. Apply Union Elec., Rm. 506, 12th and Locust.

FILLING STATION ATTENDANT—Essential work; good tire man; good pay. White Baking Co., 4015 Papin (10).

FILLING STATION MANAGER—$150 per month; postwar opportunities excellent. 3420 N. Kingshighway.

FILLING station attendant; permanent; good wages; city station; no age limit. Al Vogt, 3420 N. Kingshighway.

FILLING STATION MAN—Experienced; some tune up; $175. PR. 9199.

FILLING STATION ATTENDANT—White, experienced. 1100 S. Grand.

FINANCE COMPANY MANAGER—Or capable assistant; unusual offer; confidential. Mr. Langsam, GO. 6553.

FIREMEN—For high-pressure boiler; licensed. General Cable, 4121 N. Kingshighway, 210 N. Broadway.

FIREMAN—Stationery; elderly man preferred; license unnecessary. 515 Buder Bldg.

FIREMEN — Window washers, colored, 40-hour week. J. C. Penney Co., 400 S. 14th, Building Dept.

FLOOR BOYS — White; stock work; swing shift; good pay; postwar. Superintendent, 2640 Pine.

FLOORMAN — Excellent working conditions. U. S. Cartridge, 4300 Goodfellow, Building 107.

FLOORMEN — Steady; large manufacturer. GENERAL CABLE CORP., 4121 N. Kingshighway or 210 N. Broadway.

FORD MECHANIC — Experienced; top pay. Andy Burger Motor, 3654 S. Grand.

FOUNDRY WORKERS—Apply at once. American Steel Foundry, 2039 E. Broadway, East St. Louis, Ill.

FOUNDRY WORKERS—Essential industry; steady work, 76c hour. Fulton Iron Works Co., 1259 Delaware.

FOUNDRY WORKERS—Apply at once. American Steel Foundry, 2039 E. Broadway, East St. Louis, Ill.

FOUNDRY WORKERS, LABORERS — 2100 Randolph st.

FRY COOK—Day work; good wages. Thesieres, 222 Collinsville av., East St. Louis, Ill.

FRY COOK—Experienced. State Cafeteria, 307 N. 12th.

FURNACE MAN—Apply Ryan Heating Co., 2739 Chippewa; LA. 4653.

FURNACE INSTALLER — Warm air experience. HU. 1639.

FURNITURE FINISHERS—Experienced; top wages. SCRUGGS-VANDERVOORT-BARNEY, 854 Century Bldg.

FURNITURE SALESMEN—Experienced; good opportunity for right parties. Union-May-Stern, 618 Franklin.

FURNITURE WRAPPERS — White; $32.50 week. Sterling, 3920 Olive.

GARAGE ATTENDANTS — Apply Mr. Booth, VANDERVOORT'S GARAGE, 1120 St. Charles st.

GARAGE MAN—And janitor; nights; must drive car; good salary. RO. 2955.

GATE SHEAR MAN—Experienced; cut plates in boiler shop. John Nooter Boiler Works, 1400 S. 2d.

GENERAL FACTORY WORK—Postwar; plenty overtime; state age, experience. Box E-107, Post-Dispatch.

GENERAL FACTORY HELP — Apply Fred Medart Mfg. Co., 3535 DeKalb.

GREASE MAN — Apply Mr. Booth, VANDERVOORT'S GARAGE, 1120 St. Charles st.

GRILL MAN—Experienced; good pay and hours; no Sundays. 4934 Delmar

GRINDERS—Cylindrical, external precision work, days, 55-hour week, top rate. Davis Boring Tool, 6200 Maple.

GRINDERS—Operators for tool and cutter; night shift; 52½ hours. Amertorp, 3200 S. Kingshighway.

GRINDER HAND—For toolroom work; must have experience; steady. Dazey Corp., 4315 Warne av.

GROCERY CLERK—Experienced; $40 week. Mercantile Groc., 4657 Maryland.

GROCERY CLERK—Okay Grocers, 6670 Delmar.

GROCERY CLERK—Good pay. Apply 7351 Forsythe. CA. 8088.

HANDY MAN—For apartment building; take down screens, awnings, wash paint. RO. 1606.

HANDY MAN to repair furniture and stoves, steady work. 1617 S. Jefferson.

HARDWARE SALESMAN—Retail experience; steady; postwar; good opportunity. CENTRAL HDW., 4200 N. Union.

HARDWOOD LUMBER INSPECTOR—Sterling Box Co., 121 Dock.

HELPER—Colored; for essential industry; no experience necessary. Apply 911 St. Charles.

HOTEL NIGHT CLERK - P. B. X. OPERATOR—Box O-120, Post-Dis.

HOTEL CLERK—Experienced; $100 and room. PA. 3818, 5-7 p. m.

HOTEL CLERK—Must know transcript. Rozell Hotel, 4398 Olive.

HOUSEMAN — Colored; day or night. Apply room 223, Chase Hotel, 212 N. Kingshighway.

HOUSEMEN—Good salary and meals. Apply housekeeper, 11th floor, 3605 Washington.

HOUSE MEN—White. St. John's Hospital, 307 S. Euclid.

HOUSEMEN—Colored. Apply Housekeeper, CORONADO HOTEL, 3701 Lindell

HOUSEMAN—Drive; also serve dinner, 6:30 p. m. Evers Agcy., 607 Skinker.

HOUSEMEN—Colored. Apply housekeeper, Claridge Hotel.

ICE HOUSE MAN—For ice house and platform work. Merchants, CH. 8550, Mr. Steding.

JANITOR—White; office building; living quarters; fire stoker at 2504 N. 14th. Korte, MA. 4258.

JANITOR—17 to 55; night work, 40 hours week; experience preferred. Call FR. 9862. Mr. Elmore.

JANITOR—Also maintenance of boiler; steady; good pay. 4546 Gravois. HU. 1100.

JANITORS—Two 24-family apts.; stoker experience; references. After 1 p. m., M. H. Rodemyer, MA. 4124.

JANITOR—White; night shift; large apartment; steady; for middle aged; sober, reliable man. FO. 9333.

JANITOR—Days; at roller rink; $75 month and room. Apply Manager after 7:30 p. m., 4525 Olive.

JANITOR—Permanent; downtown; retail store; day work; $35 week. Box E-393, Post-Dispatch.

JANITOR—White, steady, inside work, with chance for promotion. Apply 1754 Pierce Bldg.

JANITOR—Nights, white; 40-hour week. J. C. Penney Co., 400 S. 14th, Building Department.

JANITOR—For small hotel; stoker experience; living quarters; good salary. FR. 5000.

JANITOR — Elderly man or couple for 12-family apartment; living quarters. Mrs. Gray, 5854 Plymouth.

JANITOR—Experienced; apartment, living quarters. FO. 0246.

JANITOR — White; for machine shop. 8213 Gravois.

JANITOR—White; steady; living quarters. CA. 2357.

JANITOR—White; steady, reliable; permanent. RO. 4700.

JANITOR—White; child care center. HU. 2077.

JANITOR—Or watchman, white, middle-age; permanent. Box W-207, Post-Dis.

JANITOR—3740 Lindell; living quarters and meals. FR. 8853.

JANITOR—Colored; stay on place. 4344 Maryland.

JEWELRY SALESMEN—Real opportunity; installment experience necessary. FREUND'S, 314 N. 6th.

KITCHEN MAN—White, live in Apply mornings, main kitchen, St. Luke's Hospital.

LABORERS—Load and unload lumber; top pay, overtime. Mill Creek Milling Co., 326 S. Taylor, JE. 9009.

LABORERS—Colored men; steady inside work. Apply James H. Forbes, 922 Park av.

LABORERS—Pacific Northwest construction; 54-hour week; transportation advanced. U. S. E. S., 410 N. B'way.

LABORERS — Essential industry; light factory work (nights). Apply box factory, 200 Chouteau, after 6 p. m.

LABORERS—Factory; steady; essential; excellent working condition; good pay. Mines Equip., 4215 Clayton av.

LABORERS — Essential industry; steady work; 76c hour. Apply Fulton Iron Works Co., 1259 Delaware.

LABORERS—Do you want a good-paying postwar job NOW? Call at Krey Packing Co., 3822 N. Twenty-first st.

LABORERS—Machine shop work; steady; essential industry. Apply Fulton Iron Works, 1259 Delaware.

LABORERS—And men to learn drilling, essential, good wages, bonus. Big Bend Quarry, Maplewood.

LABORERS—10, for track maintenance; steady work, good pay. St. Louis Car Co., 8000 N. Broadway.

LABORERS—Established firm; essential; 48-hour week. JOHNSTON TINFOIL & METAL, 6100 S. Broadway.

LABORERS—White or colored, for factory work. General Metal Products Co., 3883 Delor.

LABORERS—Essential; skilled or unskilled; transportation. Clark Equ. Co., Michigan. USES, 410 N. Broadway.

LABORERS—General factory work. J. & L. Steel Barrel Co., 2412 S. 7th or 2426 Kosciusko.

LABORERS—For shop work in automotive engine rebuilding plant. H. & H. Machine Co., 4216W Easton.

LABORERS—4, for construction work. Apply 5500 Chippewa any day but Saturday or Sunday.

LABORERS—For essential lumber yard work. Mr. Boemker, 6515 Page.

LABORERS — Colored. Saxony Mills, 321 Lombard st., under free bridge.

LABORERS—Essential industry; chance for advancement. Apply 424 S. 7th.

LABORERS—Colored. Century Electric, 115 N. 18th st.

LABORERS—Colored. Apply JUSTIN T. FLINT LAUNDRY, 4230 Finney.

LATHE OPERATOR—For small accurate work; experienced. Amertorp, 3200 S. Kingshighway.

HELP WANTED—MEN, BOYS

LATHE OPERATORS—Excellent conditions, 48-hour week. U. S. CARTRIDGE, 4300 Goodfellow, Bldg. 107

LAUNDRY WORK—White or colored; good pay and meals. See laundry manager, Lennox Hotel.

LAUNDRY HELP—White; pen marker; must be experienced. Glick Laundry, 5180 Delmar.

LAUNDRY WRINGER MAN—Colored; steady work. Broadway Laundry, 2348 S. Seventh.

LAUNDRY HELP—White or colored; allround; no experience necessary. Morgan Laundry, 3027 Park.

LAUNDRY DRIVER—Colored; steady employment. Superior Laundry, 1745 S. 18th st.

LAUNDRY WORKERS—Day work; union shop; no experience necessary. Shop-Towel Service, 4139 Gravois.

LAUNDRY HELP—Washman. Apply at once. Anchor Laundry, 2019 Lucas.

LIFE INSURANCE DEBIT—Guaranteed salary and commission. Apply 222 Missouri Theater Bldg.

LIQUOR STORE MANAGER — Full charge; opportunity; give education, references, experience. Box E-119, P.-D.

LOADING CLERK—Good working conditions; steady; top pay. CARSON'S, 1016 Olive.

LOG CUTTERS—Colored; $7 per M.; all winter work; ask Harrison Williams' Filling Station, So. Kinloch, Mo.

LUBRICATION MAN—White or colored; experienced. Firestone Store, 5901 Delmar.

LUBRICATION MAN—Good opportunity; postwar future. Grebe Motor Co., 3600 S. Kingshighway.

LUMBER LOADERS—Experienced; must know how to figure lumber. Consumers Lumber Co., 508 N. Boyle.

LUMBER PILERS and warehouse laborers. Christmann Veneer and Lumber Co., 3301 N. Hall.

MACHINE OPERATORS—Metal; age 25 to 45; 6 days; steady; essential. American Fixture, 2300 Locust.

MACHINE OPERATORS—Drill press; essential industry; day shift, 55-hour week. Larkin Packer, 6200 Maple.

MACHINE OPERATORS, assemblers, testers and inspectors. Century Electric, 115 N. Eighteenth.

MACHINE OPERATORS — Experienced; steady work; essential industry. Apply Fulton Iron, 1259 Delaware.

MACHINIST HELPER—Must be experienced in adjusting sewing machines; postwar. Box W-11, Post-Dispatch.

MACHINISTS—Excellent working conditions; 48-hour week. U. S. CARTRIDGE, 4300 Goodfellow, Bldg. 107

MACHINE PRESSER in men's alterations dept. Scruggs-Vandervoort-Barney, 854 Century Bldg.

MACHINIST—Top notch, able advance to executive, young progressive organization; postwar. TE. 3-4496.

MACHINE OPERATORS—Experience unnecessary; good pay; steady postwar job. Apply 200 Chouteau after 6 p. m.

MACHINISTS — Experienced all types machine tools. Apply Fulton Iron Works Co., 1259 Delaware.

MACHINISTS—Maintenance; production machinery; experienced; night shift. Amertorp, 3200 S. Kingshighway.

MACHINISTS—Experienced on lathe and milling machine work. General Electric Co., 1110 Delmar.

MACHINIST — Apply FRED MEDART MFG. CO., 3535 DeKalb.

MACHINE setup man; experienced. Call Wallace Pencil Co., HI. 2280.

MAINTENANCE MAN—Experienced electrical and plumbing maintenance. Apply chief engineer, Hotel Jefferson.

MAINTENANCE MAN — Machine shop experience. John C. Kupferle Foundry Co., 2822 North First st.

MAINTENANCE MAN—For steel manufacturing plant; permanent. Box W-5, Post-Dispatch.

MAINTENANCE MAN—Year-round; excellent salary and conditions. Meadowbrook Club, WInfield 1800.

MAINTENANCE—Essential plant; 67 to 90c. Call George, MA. 4345, before 5.

MAINTENANCE—Men and helpers on machinery and buildings; postwar future. Prestite Engr., 3900 Chouteau.

MAINTENANCE—Essential plant; 67 to 90c. Call George, MA. 4345, before 5.

MALLET DIE LEATHER CUTTER — High wages; good future; start at once. 1232 Washington, 2nd floor.

MAN—Work in hardware store; advancement; postwar. Mr. Stelzer, 4800 Natural Bridge.

MAN—17-65; builders' hardware clerk; good working conditions. Mr. Stelzer, 4800 Natural Bridge.

MAN—Work around cleaning plant; 55c hour to start; chance for advancement. Kieffer, 7110 Oakland.

MAN—For stoker service work; essential industry. Stokafire Co., 6504 Olive Street rd.

MAN—Handy with carpenter tools, to repair boxes. GR. 8089. 1556 Central Industrial dr.

MAN—Floor supervisor, merchandise experience, variety store preferable; state age, experience. Box O-141, P.-D.

MAN—General work in coal yard; steady; good pay. Corkery Coal Co., 4640 Chippewa. FL. 2580.

MAN—For miscellaneous factory work; overtime. Walk Easy Co., 1706 Washington.

MAN—Or boy; stitch boxes; large factory; plenty overtime; permanent; advancement. 410 N. Jefferson.

MAN—With automobile for prescription delivery. Jantzen's Pharmacy, 8029 Forsythe, CA. 2663.

MAN—White; drive truck and work in linoleum store. O. A. Knell, 2850 Gravois.

MAN—White; night work. Room 301, MISSOURI THEATER BLDG., 634 N. Grand.

MAN—Good postwar future; salary plus car allowance. Apply in person. 2809 N. Grand.

MAN—Super market; work in produce department; top wages; no evening work. 1801 S. 39th.

MAN—Warehouse; under 45; 8:30 a. m. to 4:30 p. m.; Sat. to 12:15. 710 N. 12th. Room 711. Mr. Thompson.

MAN—To assist in parts department. Weber Impl. & Auto Co., 4035 Lindell. NE. 2500.

MAN—Circulation department; no selling; national publisher; permanent; salary, car expense. Box O-240, P.-D.

MAN — For wrapping light packages; 5½-day week; permanent. See Mr. Brewer, 107 N. 8th.

MAN—Heat-treating department; experience not necessary; postwar opportunities. Dazey Corp., 4315 Warne.

MAN—Assist office and shipping room, some typing; good salary, advancement. Feld Corp., 2638 Locust.

MAN—Warehouse work; apply in person. BRASS & COPPER SALE, 2817 Laclede.

MAN—General factory; no experience necessary postwar opportunity; good pay. Box E-299, Post-Dispatch.

MAN—White or colored; for stockroom; good pay; future. 1232 Washington, 2nd floor.

MAN—White; fire stoker, some packing; excellent salary; good future. Brauer Shoe Co., 22 S. Sarah.

MAN—Learn furnace trade, repairing; steady; start 75c hour plus weekly bonus. Home Heating, 3248 Gravois.

MAN—For inside work in ice cream plant. Metropolitan Ice Cream Co., 2702 Park.

MAN—White; shipping, packing department; some driving. 3327A Locust.

MAN—To drive light truck. 28 S. 21st st.

MAN—White, to sell on passenger train; long runs. 28 S. 21st st.

MAN—For candy factory. Apply in person. Stoll Candy Co., 1854 Russell.

MAN—Power plant experience. Apply Majestic Range, 2014 Delmar.

MAN—38 to 45; shipping room; essential; postwar connection. JE. 0246.

MAN—Colored; no experience necessary. Anchor Laundry, 2019 Lucas.

MAN—Janitor for furnace with stoker; living quarters. RO. 7390.

MAN OR COUPLE—For housework; stay. HI. 6636. EV. 2657.

MAN—For factory work; permanent; good opportunity. Apply 1108 Pine.

MAN—For stockroom, wholesale shoe house. 1214 Washington.

MAN—Colored; to grease and wash cars; good pay. 6680 Delmar.

MAN—To work around wood yard. 318 Prospect. NE. 1339.

MAN—Experienced; for produce, supermarket; top wages. 4301 Lafayette.

MAN Wtd.—Young; sell potatoes on Saturdays; salary. 116 Russell.

MAN—Single; fire stoker; nights; room, salary. Model Hotel, 1505 Market.

MAN OR BOY to help on press; learn trade; steady. Box E-212, P.-D.

MAN OR BOY—White; experienced parking lot. Maxwell's, 6th and Walnut.

MAN—To answer phone at night for cab company. Call 12-1. EV. 8236.

MAN OR BOY—White; wrap bundles; good pay; permanent. 2818 Locust.

MAN—To work on South Side paper route; good pay. LO. 2640 after 7.

MAN—For landscape and nursery work. HU. 4337. 4014 Bates.

MAN—Single; country place; near city; $50 month, board. 1505 Market.

MANAGER—For well established insurance debit; $50 or more weekly; permanent. PR. 0600 9 to 2 Sunday.

MANAGER — Experienced department store, near St. Louis; good pay, bonus; opportunity. Box W-203, Post-Dis.

MANAGER — For rent-a-car business. Address 250 Roanoke st., Indianapolis, Ind.

MATERIAL HANDLERS urgently needed; vital war work. Laister-Kauffmann, 5660 Oakland (next Arena).

MATERIAL HANDLERS—Excellent conditions; 48-hour week. U. S. Cartridge Co., 4300 Goodfellow, Building 107.

MATERIAL HANDLERS—Laister Kauffmann Aircraft, next to Arena.

MATERIAL CLEANERS—St. Louis Car Co., 8000 N. Broadway.

MEAT CUTTER—West End shop; excellent salary; hours 9-6. Call PA. 8084.

MECHANICAL DRAFTSMAN — Familiar with machine design; permanent peacetime products. Box J-268, P.-D.

SUNDAY WANT ADS
MUST BE PLACED BEFORE
1 P. M. Saturday
Death Notices and Lost and Found advertisements accepted until 11 p. m.
CALL MAin 1111

HELP WANTED—MEN, BOYS

MEAT CUTTER — References. Delmar Market, 518 S. Hanley, CA. 4505.

MECHANICAL REPAIR MEN — Maintenance; postwar. Missouri Portland Cement, 9403 Riverview. MU. 0490.

MECHANIC—Truck experience; good opportunity. 7 UP BOTTLING CO., 1120 S. Montrose.

MECHANIC—Sheet metal; capable of building experimental models as extra work. Box P-8, Post-Dispatch.

MECHANIC — Office equipment; $40 weekly. INDEX to Better Jobs, Arcade Bldg.

MECHANICS—Steady; must have own tools; no age limit. St. Louis County Bus Co., 8855 St. Charles rd.

MEMBERSHIP SECRETARY—Communal organization; application mail only. Mr. Harris, Y. M. H. A., 724 Union

MEN-BOYS—Learn to manufacture and assemble welding equipment; steady; overtime. MODERN ENG., 3411 Pine.

MEN—General work and machine operators; essential; overtime. Crunden-Martin Mfg. Co., 760 S. Second.

MEN OR BOYS—16-60 years, factory work; 70c per hour. 2046 Belle av., Jennings.

MEN—To train for mechanical work on adding and calculating machines. Box O-329, Post-Dispatch.

MEN—Under 50; automatic salary increases; 48-hour week. Mallinckrodt Chemical Works, 3600 N. 2d.

MEN OR BOYS—To do janitor work and packing. Paul K. Weil Co., 508 N. 4th st.

MEN—Over 18; paper box factory; experienced, inexperienced. Brown Shoe Co., 22nd and Washington.

MEN—Do you want a good-paying postwar job NOW? Call at Krey Packing, 3822 N. 21st st.

MEN—16 or over; steady work with 92-year old firm. Meyer Bros. Drug Co., 217 S. Fourth.

MEN—Steady; overtime; postwar future. Duro Chrome, 1814 McNulty, block south of 18th and Park.

MEN—Colored; references, drive garbage truck, good pay; steady; living quarters. Box E-35, Post-Dispatch.

MEN—100% Navy plant; 48-hour week. METAL DISINTEGRATING, 4200 Shrewsbury, Shrewsbury, Mo.

MEN AND BOYS — White, for stock work; permanent positions; good salary. WILKERSON SHOE, 1204 Washington.

MEN, BOYS—Learn trade, light work, good pay. Mr. Maze, S. G. Adams Co., 920 Olive.

MEN—To do table work; good chance for advancement. Prince Gardner, 2025 S. Vandeventer.

MEN—For general factory work in automotive engine rebuilding plant. H. & H. Machine Co., 4216W Easton.

MEN—Essential factory work now and after the war. Bemis Bros. Bag Co., 601 S. 4th.

MEN—Colored; age 25 to 40; carpet cleaning; 50-hour week Apply Hartenbach, Grand and Clark.

MEN—Postwar advancement. Missouri Portland Cement, 9403 Riverview; Broadway car north, Riverview bus.

MEN—For permanent work; no experience; excellent pay. Apply Atlas Athletic Equipment, 4601 Olive.

MEN—White or colored; 48-hour week; essential industry. Ruberoid Co., 9215 Riverview.

MEN—Under 55, for mixing materials in manufacturing laboratory. Lambert Pharmacal, 2117 Franklin.

MEN—Colored; in packing department; no experience necessary. Comfort, 210 S. 7th.

MEN-BOYS—16 years and over; part time, warehouse work. Apply Krogers, 1311 S. 39th st.

MEN—16 and over; general factory and machine production. Gaylord Container Corp., 2820 S. 11th.

MEN—2, as assistant managers of filling stations; postwar future. Spur Distributing Co., 1121 Hampton.

MEN—Factory; steady. Walsh Refractories Corp, Ferry and Oak, 4300 north, 3 blocks east of Broadway.

MEN—Vendors; World Series; make $10 to $20 daily. See Harry Henson, Press Gate, Sportsmans Park.

MEN AND BOYS — Help tinners and furnace men; steady; learn trade; will teach you. 3958 Easton.

MEN—Laborers; permanent job in steel fabricaiton. Authern Mfg. Co., 700 S. Spring.

MEN—Experience not necessary; as machine operators; goo pay. MISSOURI WOOD HEEL CO., 3015 Salena.

MEN—For permanent work; no experience; excellent pay. Apply Atlas Athletic Equipment, 4601 Olive.

MEN-BOYS—Dyeing department; learn trade; steady; good pay start. Chenoweth Cleaners, 4735 Delmar.

MEN-BOYS—Rug cleaning department; full or part time. Chenoweth Cleaners, 4835 Delmar.

MEN—To learn drilling; essential; good wages; bonus. Big Bend Quarry, Maplewood.

MEN-BOYS—16 and over; learn optical trade; automatic increases; permanent. Riggs Optical, 836 Arcade Bldg.

MEN—Factory work; good postwar opportunity. Prestite Engr., 3900 Chouteau.

MEN—18-45; for general factory labor in essential activity. SHULTZ FOLDING BOX CO., 1115 Pestalozzi.

MEN—Work in winery; no experience necessary; start 65c hour; time and half Saturday. Apply 9-4, 3015 Cass.

MEN—45-65, for light factory work in essential industry; experience not necessary. Box O-352, Post-Dispatch.

MEN—And boys; 16 years of age and over; essential work. Brown Shoe Co., sole and heel plant. 1701 Lucas.

MEN—20-60, factory, essential. CUPPLES CO., Main and Douglas, 4500 N. Broadway or 600 Spruce.

MEN—For war work; starting rate 77c hour. Broderick & Bascom Rope Co., 4233 N. Union.

MEN—18 to 55; essential factory and warehouse work; steady; overtime. Orchard Paper, 3914 N. Union.

MEN — White, colored; good wages; steady; used lumber yard. AALCO WRECKING, 1329 Chouteau.

MEN—Permanent jobs in steel fabrication; arc welders, helpers. Airtherm Mfg. Co., 700 S. Spring.

MEN—$5.70 day guaranteed, piecework adds to $8; permanent. Genco Heel Co., 3307 N. Broadway.

MEN—And boys; light factory work; good working conditions; postwar opportunity. Dazey Corp., 4315 Warne.

MEN—For warehouse, steady work, some overtime. Shapleigh Hardware Co., 900 Spruce.

MEN OR BOYS—To learn transformer winding; 48 hours; essential; overtime. WESTINGHOUSE, 717 S. 12th.

MEN—To grade lawns, do sodding; also sod cutters; steady work, good wages. 8500 Page.

MEN—Established firm; essential; 48-hour week. JOHNSTON TINFOIL & METAL, 6100 S. Broadway.

MEN, BOYS—Packing, shipping room; essential, steady. Apply Hostess Bakery, 2917 Hebert, Mr. Lodes.

MEN—To assemble machine parts; essential industry; 50-hour week; good pay. Apply 3755 Forest Park.

MEN, BOYS—For storeroom, laundry and orderly work. Personnel Dept., Barnes Hospital.

MEN—Over 16; essential industry. NATIONAL BISCUIT CO., 618 Cass.

MEN'S HAT SALESMAN—Experienced or willing to learn. Famous-Barr Co.

MEN—16-45, factory work; postwar, with overtime. Apply 1310 S. 13th.

MEN—For manufacturing of food products; steady work. 3412 Gravois.

MEN—White; dish and glass handlers; steady work. Apply 406 Lucas.

MEN—For light factory work. 1025 N. 6th.

MEN—Bus work; white or colored. Apply head waiter, Hotel Statler.

MERCHANDISING HANDLERS—Stock work; age no disqualification; permanent work. FAMOUS-BARR CO.

MESSENGER BOYS—Steady, 5½-day week; familiar with city. 101 N. 9th.

METER READERS—Essential industry; opportunity for advancement. Union Electric, Rm. 506, 12th and Locust.

MILLING MACHINE set-up and operate men; day or night shift. Amertorp, 3200 S. Kingshighway.

MILLING MACHINE OPERATORS — 48-hour week. U. S. Cartridge, 4300 Goodfellow Bldg., 107.

MILKER — Married or single. Benbush Dairy, Creve Coeur. TE. 4-6611.

MOLDER—Squeezer; postwar future with old established firm. MESSMER BRASS CO., 2700 S. 7th.

MOLDERS—Rubber; steady; essential; excellent working conditions; good pay. Mines Equip., 4215 Clayton av.

MOLDING MACHINE OPERATORS—Mill work plant; good pay. Huttig Sash & Door Co., 1206 S. Vandeventer

MOVERS AND PACKERS—Experienced; references required. Call Bode, General Van, FO. 4300.

MOVE MAN—Excellent working conditions, 48-hour week. U. S. Cartridge Co., 4300 Goodfellow, Bldg. 107.

NAILERS—Day work, 54-hr. week. Laister Kauffmann Aircraft, 5660 Oakland, next to Arena.

NAILERS—Factory helpers and laborers; essential woodworking industry; day and night shift, 4217 Beck.

NAILERS—Experienced; 54-hour week. Kilgen Organ Co., 4632 West Florissant

NAILERS—Box factory; essential industry. Earl Stevenson, 6515 Page.

NAILERS—Box factory; essential industry. Dan Watters, 4426 Gravois.

OFFICE BOY—Train for clerk; $122. INDEX to Better Jobs, Arcade Bldg.

HELP WANTED—MEN, BOYS

NIGHT MAN—Mechanically inclined; 5 p. m. to 3 a. m., 6 days week. Manhasset Village, Barnrgove, 112 N. 7th.

NIGHT CHECKER — For bakery, good pay; East Side Baking Co., 817 Trendley av., E. St. Louis, Ill.

NIGHT WATCHMAN—One who can fire boiler. Staten Island Cleaners, 2306 Washington.

OFFICE BOY—Permanent; 5-day, 40-hour week. F. W. Woolworth Co, office, 1600 Pierce Bldg.

OFFICE BOY—Railroad; $115. LOEHR EMPLOYMENT, 906 Olive.

OFFICE CLERK—Experienced in cost; essential; permanent. Charter Oak Stove & Range, 7800 N. Broadway.

OPERATORS—White, on men's coats. Greenspoon Clothing Co., 1232 Washington.

OPTICAL SURFACE GRINDER — Permanent; good salary. L. M. Prince Co., 4 W. 4th, Cincinnati 2, Ohio.

OPTOMETRIST—Missouri registered; exceptional opportunity; salary, bonus, part business. Box O-229, Post-Dis.

ORDER CLERK—Retail lumber experience; postwar future; state salary expected. Box E-124, Post-Dispatch.

ORDER CLERK—Advancement; wholesale leather, shoe findings; state age, experience, salary. Box E-397, P.-D.

ORDERLIES—See Mrs. Ritchey, Missouri Baptist Hospital, 919 N. Taylor

ORDER CLERK—Permanent; essential; good future. Mr. Best, GO. 0400.

OVEN TENDER—In modern repair shop; will train; essential; good opportunity. WESTINGHOUSE, 717 S. 12th.

PACKER-WRAPPER—Steady, year-round work; postwar. Apply Central Hardware, 4200 N. Union.

PACKERS—Order fillers, 18-45; 5 days; no experience necessary. Wohl Shoe, 1601 Washington.

PACKAGE COLLECTORS—Older men; light work. SCRUGGS-VANDERVOORT-BARNEY, 854 Century Bldg.

PACKERS—Automotive. Apply Beck & Corbitt Co., 1230 N. Main; Mr. Dohrendorf.

PACKERS — Merchandise; inexperienced considered. SCRUGGS - VANDERVOORT-BARNEY, 854 Century Bldg.

PACKER—Light hardware, permanent. 615 S. First.

PACKER—Shipping room, wholesale shoe house. 1214 Washington.

PACKERS—Must have some experience. St. Louis Car Co., 8000 N. Broadway

PAINT GRINDER and shader—St. Louis mfr.; good opportunity; plenty overtime; confidential. Box E-208, P.-D.

PAINTERS AND SANDERS—Experienced on truck bodies. 2701 S. 4th.

PAINTERS—Union, one with car preferred. Call 3938 Carter Saturday.

PAINTER— Call CO. 4201 after 6:00.

PAINTERS—A. F. of L. Call LA. 1666.

PAINTER—Steady work; open shop. SI. 0961.

PANTS PRESSERS—Experience not necessary; good pay, overtime; postwar future. 1021 Washington, 6th floor.

PAPERHANGERS — First-class; plenty work; hand tools. Meyer, 3166 California.

PART TIME—Service Station work. 1968 Goodfellow.

PASTRY COOK—Experienced on Danish pastry, pies and cakes. Apply 309 N. Jefferson.

PATROL MEN—Operational Pacific Northwest; attractive wages. USES, 410 N. Broadway.

PAYROLL CLERK—Manufacturing; essential; permanent. Charter Oak Stove & Range, 7800 N. Broadway.

P. B. X. OPERATOR-CLERK—For large North St. Louis industry; postwar; permanent. Box E-141, Post-Dis.

PERSONNEL ASSISTANT—$140. INDEX, Arcade Bldg.

PHARMACISTS — Postwar opportunities, good working conditions. Glaser Drug, 1047 Big Bend. HI. 5535.

PHARMACIST — 4 or 5 nights weekly. Shepard Drug. FO. 9744.

PIANO ACTION TUNER—Experienced; full or part time; steady. CARSON'S 1016 Olive.

PIANO REPAIR MAN—Experienced; full or part time; steady. CARSON'S, 1016 Olive.

PIANO TUNER—Experienced; full or part time; steady. CARSON'S, 1016 Olive.

PLATER HELPERS—Prefer experienced; 6 days, swing shift; AFL. American Fixture Co., 2300 Locust.

PLUMBERS — In good standing with AFL; Pacific N. W. construction project. U. S. E. S., 410 N. Broadway.

PORTERS—Colored; permanent position; good pay. Union-May-Stern, 12th and Olive sts.

PORTER—Light work; good pay; evenings. Delmar Bowling Lanes. 5025 Delmar.

PORTER — Garage; simonizer; experienced; high wages; overtime pay. Thoma Pontiac, 5225 Delmar.

PORTER — Good pay; steady work. Mahne Bros., 1043 Big Bend at Clayton rd. ST. 5152.

PORTER—Assistant; references and experience necessary. Hess & Culbertson, 826 Olive.

PORTER—Colored; steady work; good wages. Chouteau Bldg., 4030 Chouteau av. Apply Room 205.

PORTER—Colored; drug store work; steady employment. Katz Drug Co., 7th and Locust.

PORTER—White; 40-hour week; steady; postwar position. General Meat Co., 2900 N. Broadway.

PORTER—General work around garage. Reis Autoombile Co., 6150 Bartmer. CA. 0058.

PORTER—Dignified position; good salary; advancement for right man. FREUNDS-JEWELERS, 314 N. 6th.

PORTER—Used car lot. 4275 Natural Bridge.

PORTER—For bakery. Garnholz Bakery, 15 North Meramec, Clayton.

PORTER—Immediately; good salary. Allen's Shoe Store, 412 N. 7th.

PORTER — Colored; good wages, with meals. Bevo Mill, 4749 Gravois.

PORTER—Colored; drug store; no nights. 2801 N. Grand.

PORTER—For barber shop. 501 N. 12th.

PORTERS—Colored; steady work; good wages. Herz Candy Co., 512 Locust.

PORTER—Colored; store work. Makrakos Candy, 4709 Delmar.

POT WASHERS—White; 6 days, no Sundays or holidays. Miss Hullings, 1103 Locust and 725 Olive.

POTWASHER—Downtown Y. M. C. A., 1528 Locust.

PRESSER—Experienced; also learn. Todd Cleaning and Dyeing Co., 2118 S. Jefferson.

PRESSER—On steam machine; experienced; age no disqualification. Famous-Barr Co.

PRESSER—White or colored; experienced; good pay; steady. 1166 Hamilton.

PRESSER—On men's garments; experienced; 5-day week; good pay. 4233 Olive.

PRESSER—On pants; colored. Apply 1606 Franklin.

PRESSER—Wool; steady. Holdenried Cleaning Co., 2900 Indiana.

PRESS FEEDER — Job; experienced. 217 S. Broadway.

PRESSMAN—Job or automatic; private plant; state age, experience, salary expected. Box O-86, Post-Dispatch.

PRESSMAN—Experienced 2-color rotary form work; day or night shift. Box E-21, Post-Dispatch.

PRESSMAN—Experienced Miehle Vertical; some typesetting; future; young, over 28. Box A-210, Post-Dispatch.

PRESSERS—Colored; steady. Multack's, 127 S. Kirkwood, Kirkwood 2000.

PRINTER—Experienced compositor and Kluge pressman. Delbridge Calculating Systems, 2510 Sutton, Maplewood.

PRINTER—Large private plant; state age, experience, salary expected. Box E-37, Post-Dispatch.

PRODUCE MEN—Display and sell fruits and vegetables. O'Hara's Loop Market, 3619 S. Kingshighway.

PRODUCTION ASSISTANT—Radio background; $175-$250. MILLS, 818 Olive.

PROTECTIVE FIREMEN—Physically active; Pacific Northwest project, attractive wages. USES, 410 N. Broadway.

PUNCH PRESS OPERATORS—Nights, days; middle age acceptable; essential. Klein Tool Mfg., 4367 Duncan.

PUNCH PRESS OPERATORS—Experience necessary. Apply Omar Tool & Machine Co., Natural Bridge & Palm.

PUNCH PRESS, BRAKE AND SHEAR OPERATORS—Some experience. St. Louis Car Co., 8000 N. Broadway.

PUNCH PRESS OPERATORS — Apply Fred Medart Mfg. Co., 3535 DeKalb.

PUNCH PRESS OPERATOR—Essential Century Electric, 115 N. 18th.

PURCHASING AGENT—Machine shop, 200 employes, good future, state experience and salary. Box O-114, P.-D.

PURCHASING AGENT — $100 week. INDEX, Arcade Bldg.

RADIO PARTS MAN—For counter; experienced. Apply in person. Ed Roehr Radio Co., 2722 Locust.

RADIO SERVICE MAN—Fully experienced all makes. Forest Park Radio Service, RO. 2085.

RAILROADERS — Experienced machinists, boilermakers. Western Pacific R. R., 2022 Ry. Exch. Bldg.

RAILROADERS — Experienced; blacksmiths and carpenters. Western Pacific R. R., 2022 Ry. Exchg. Bldg.

RIVETERS — Hand, and solderers. 6189 Minerva.

HELP WANTED—MEN, BOYS

RAILROADERS — Car men, inspectors; Western Pacific R. R., 2022 Ry. Exchg. or R. R. Retirement Board.

RAILROADERS — Experienced telegraphers. Western Pac. R. R., 2002 Ry. Exch., or R. R. Retirement Board.

RAILROADERS—Experienced brakemen, firemen, switchmen. Western Pacific R. R., 2022-23 Ry. Exch. Bldg.

RATE CLERK — Thorough knowledge truck rates required; permanent. Viking Freight, 911 S. Broadway.

RECEIVING CLERK—Good working conditions; steady; top pay. CARSON'S, 1016 Olive.

RECEIVING CLERK—Permanent; 6-day week. Prestite Engr. Co., 3900 Chouteau.

REGISTERED PHARMACIST for prescription store; best hours; excellent salary. Box W-6, Post-Dispatch.

RETAIL HARDWARE SALESMAN—Experienced; steady; postwar. CENTRAL HDW., 4200 N. Union.

RIP-SAWYER—Experienced in woodworking plant; essential; 66 hrs. Fox Bros. Mfg Co., 2717 Sidney st.

ROUTE SALESMAN—Established routes, permanent; good opportunity. 7 UP BOTTLING CO., 1120 S. Montrose.

SALESMEN—Numerous departments; we will teach you; age no disqualification. FAMOUS-BARR CO.

SANDERS—Wood and metal; postwar; permanent; good pay. P. M. Steel Products, 1151 S. Broadway.

SAUSAGE WORKMAN—Help manufacture sausage. Member 545. General Meat Co., 2900 N. Broadway.

SAWMILL MAN—Strong; used lumber, timber; experienced only; good wages. Aalco Wrecking, 1329 Chouteau.

SAWYERS—Mill work plant; good pay. Huttig Sash & Door Co., 1206 S. Vandeventer.

SCREW MACHINE SETUP MEN and OPERATORS — Acme Gridley. New Britain. ASHBY MFG., 718 Bayard.

SERVICE DEPARTMENT MAN—Salary open; postwar future. INDEX to Better Jobs, Arcade Bldg.

SERVICE STATION ATTENDANT—Full time; good pay; future; will train. Crawford Service, 717 Chouteau.

SERVICE STATION ATTENDANT—Colored; 6 days; good wages; experienced. DE. 4800.

SETUP MAN—Brown & Sharp and Davenport; old established firm. Box E-142, Post-Dispatch.

SET-UP MEN — Experienced on small one-purpose lathes. Apply 6333 Etzel.

SHEET METAL WORKERS—Pacific N. W. construction project; attractive wages. U. S. E. S., 410 N. B'way.

SHIPPING CLERK — Steady work; character references, but no experience required. Box E-246, Post-Dispatch.

SHIPPING CLERK—Mechanically inclined; stenographer preferred; $35 to $50. Box E-80, Post-Dispatch.

SHIPPING CLERK—Permanent; 6-day week. Prestite Engr. Co., 3900 Chouteau.

SHIPPING HELP—No experience necessary. Garrison-Wagner Co., 1627 Locust.

SHIPPING ROOM PACKER—Essential, postwar; give previous experience, age, height, weight. Box O-187, P.-D.

SHIPPING CLERK—Warehouseman; 5-day week; permanent; state age, salary, experience. Box E-78, P.-D.

SHIPPING DEPARTMENT CLERK — Light packing and shipping; draft exempt; 35-50. JE. 4200. Mr. Johnstone.

SHIPPING CLERK—Experienced; good pay. Shipton Sportswear, 923 Washington, 8th floor.

SHIPPING CLERK — Warehouse work, postwar future. CE. 2366.

SHOES—Lasting room; experienced or inexperienced; steady, postwar; top wages. Joy Shoemakers, 608 N. 21st.

SHOEMAKING—Learners; postwar; experienced; $40-$50 weekly. Hamilton-Scheu-Walsh, 4060 Forest Park.

SHOE SALESMEN — Experienced; for Sorority House Shoes. FAMOUS-BARR CO.

SHOVEL OPERATOR—Electric; essential work. Big Bend Quarry, Maplewood.

SPOTTER—Silk and wool; first class; steady; top wages. Crescent Cleaning, 7206 Manchester.

SPOTTER—Combination wool and silk; $70 week. Call EXpress 1445.

SPOTTER—On woolens. Himeles Cleaners, 3411 Olive (3d floor).

SPOT WELDERS—Apply FRED MEDART MFG. CO., 3535 DeKalb.

SPRAY PAINTERS — Must know synthetics; postwar; permanent; good pay. P. M. Steel Products, 1151 S. B'way.

STABLE MAN—General care of horses. TE. 3-0430.

STEAMFITTERS—In good standing with AFL; Pacific Northwest construction project. U. S. E. S., 410 N. B'way.

STEAMFITTERS-WELDERS — Standing with AFL; Pacific N. W. construction project. U. S. E. S., 410 N. B'way.

STEAM TABLE MAN—Experienced or inexperienced; good salary; respectable place. Box O-278, Post-Dispatch.

SEAM WELDER OPERATOR—Day work; essential industry. General Metal Products Co., 3883 Delor.

STATIONARY ENGINEERS — Licensed; experienced. General Cable, 4121 N. Kingshighway, 210 N. Broadway.

STEEL MILL LABORER TRAINEES—Geneva Steel Co., Provo, Utah; good housing. U. S. E. S., 410 N. B'way.

STEEL MILL LABORERS—Geneva Steel Co., Provo, Utah; good housing. U. S. E. S., 410 N. Broadway.

STENOGRAPHER—Manufacturing; light dictation; essential; permanent. Charter Oak Stove, 7800 N. Broadway.

STOCK CLERK—For piece goods department in dress house. Forest City Mfg., 1641 Washington.

STOCK CLERK—16 up; postwar; $130-$150. EFFICIENCY, 915 Olive.

STOCK CLERK—Men or boys; permanent. Gibbs & Co., 505 N. 7th.

STOCK MEN—Merchandise handlers and light trucking. SCRUGGS-VANDERVOORT-BARNEY, 854 Century Bldg.

STOCK MAN—Older man, selling departments and stock rooms. Scruggs-Vandervoort-Barney, 854 Century Bl.

STOCK MEN—Age no disqualification. Apply FAMOUS-BARR CO.

STORE ROOM ATTENDANT — Good conditions; essential industry; 48-hour week. Westinghouse, 717 S. 12th.

STORE-ROOM CLERK—Permanent; essential; opportunity to right party. Mr. Best, GO. 0400.

STRIPPER — Strip armatures, a. c. stators; opportunity to learn motor winding. Westinghouse, 717 S. 12th.

STUDENT DRAFTSMAN—Architect's office; pleasant conditions; opportunity. Box E-185, Post-Dispatch.

TAILOR AND PRESSER—Must be A1; good pay. 2711 Sutton, Maplewood.

TAILOR—Broadway Army Store, Broadway and Chestnut.

TIMEKEEPER — Manufacturing; essential; permanent. Charter Oak Stove & Range, 7800 N. Broadway.

TIMEKEEPER — $275. BUSINESS SERVICE, 44 years, Rm. 1420, 721 Olive.

TIMEKEEPERS — Machine shop work. Essential industry. Apply Fulton Iron Works Co., 1259 Delaware.

TIME STUDY MAN—Experienced; unusual postwar opportunity; give full details. Box J-253, Post-Dis.

TINNER—And furnace helper; steady work. FL. 8127.

TIRE CHANGER—Good pay, good hours. Goodyear Service, 1446 N. Grand.

TOOLMAKERS — And journeyman machinist, for plastic mold making, 1st, 2d shifts. White Plastics, RE. 4602.

TORCH SOLDERERS—Must have some experience. St. Louis Car Co., 8000 N. Broadway.

TRANSFORMER WINDERS — Men or boys, experienced; essential; 48 hours, overtime. Westinghouse, 717 N. 12th.

TRUCK DRIVERS—Pacific Northwest; construction project, attractive wages. USES, 410 N. Broadway.

TRUCK DRIVER—Must know city; good references. Apply at once, 420 Cole.

TRUCKERS — Hand; move materials about the plant. Omar Tool & Machine, Natural Bridge and Palm.

TRUCKERS—Hand; to move materials about the plant; 52½ hours per week. Amertorp, 3200 S. Kingshighway.

TRUCK MECHANICS—Allround. Apply 1515 N. 11th st.

TURRET LATHE set-up and operate men; night shift; 52½ hours. Amertorp, 3200 S. Kinkshighway.

TURRET LATHE OPERATORS—Experienced; 48 hours; swing shift; postwar. American Fixture, 2300 Locust.

TURRET LATHE OPERATOR—No setups; experienced on brass and aluminum; piecework. 2700 S. 7th.

TYPIST-BILL CLERK—Beginner considered; permanent; opportunity. Mr. Russell, St. Louis News, 1335 Delmar

TYPIST—16-30; nights; $175. BUSINESS SERVICE, 44 years, 721 Olive

UTILITY MAN—Excellent conditions; 48-hour week. U. S. Cartridge, 4300 Goodfellow, Building 107.

VEGETABLE CLERK — Experience not essential; good salary. Apply Fred P. Rapp, Super Market, Watson-Arsenal.

VEGETABLE MAN—First-class; for super market; good pay. TE. 3-3145.

VEGETABLE MAN—Experienced; steady work, good salary. Iken's Market, 4200 Olive.

VULCANIZER — Must be experienced. Chouteau Boot and Tire, 2145 Chouteau. GA. 7944.

WALL WASHER—First-class. Call EV. 8017.

WAREHOUSEMAN—Good working conditions; postwar opportunities. Southwest Bolt & Nut, 1228 Hadley.

WAREHOUSE MEN—20-60; essential; steady. Streett & Co., 4055 Park, or call Mr. Smith, GR. 5800.

WAREHOUSE MEN—Experience unnecessary; good pay. Apply Biederman's Exch. Store, 8th and Franklin.

WAREHOUSE HELPERS — In planing mill; essential; 66 hours. Fox Bros. Mfg. Co., 2717 Sidney.

WAREHOUSE HELPERS—For furniture warehouse; experience not necessary. Union-May-Stern, 14th and Papin.

WASH MAN—Advance Laundry, 2522 Woodson rd.

HELP WANTED—MEN, BOYS

WASHMAN — Experienced allaround; steady work; good pay. 100 S. Jefferson.

WATCHMAKER—Estimator, watch repairs. Mermod-Jaccard-King, Locust at 9th.

WATCHMAN—Apply ACME LAUNDRY, 2912 Easton.

WATCHMAN—Goodfellow Lumber Co., Natural Bridge at Goodfellow.

WATCHMAN—White. Apply 303 Frisco Bldg.

WATCH CRYSTAL CUTTER—Box W-202, Post-Dispatch.

WELDERS—Certified A., gas or arc. Laister-Kaufmann Aircraft Corp., 5660 Oakland; next Arena.

WELDERS — Essential; skilled or unskilled; transportation Clark Equ. Co., Michigan. USES, 410 N. Broadway.

WELDERS, BODY WORKERS — High wages; good working conditions. 608 S. Broadway. CE. 9241.

WELDERS AND MECHANICS — Work on truck bodies. Apply 2701 S. 4th.

WINDOW CLEANERS—Experienced or willing to learn. Aetna Window Cleaning Co., 1408 Olive.

WINDOW WASHER—Apply housekeeper, Mark Twain Hotel.

WOODWORKERS — Aircraft and glider work. Laister - Kauffmann Aircraft Corp., 5660 Oakland (next Arena).

WOODWORKING MACHINE HANDS—Must be first-class. St. Louis Car Co., 8000 N. Broadway.

WRAPPER and packer, printed forms; steady work. Box E-211, P.-D.

WRAPPER-PACKER—Steady year-round work; postwar. Apply Central Hardware, 4200 N. Union.

WRECKING FOREMAN—And laborers. General Wrecking, 3304 Chouteau.

WRINGER MAN—Or wash man. National Laundry, 3401 Laclede.

YOUNG MAN — General work; some bookkeeping; good conditions. American Jacket Co., 617 N. 8th.

YOUNG MAN—Drive pick-up, work in auto yard; learn good trade. 3126 N. 9th.

YOUNG MAN—Work in hardware store; advancement. Mr. Stelzer, 4800 Natural Bridge.

YOUNG MAN—16 or over, to learn sheet metal trade; steady work. CA. 1240, after 5:30.

YOUNG MAN—To learn meat business; grocery store. 7351 Forsythe. CA. 8088

YOUNG MEN—Strong, block hats, hydraulic press; good wages. 1531 Washington, 2d floor west.

YOUNG MAN—Counter or grill work. Toddle House, 3852 Lindell.

YOUNG MEN—To wash busses. Apply 1515 N. 11th st.

AMERTORP needs hand truckers to move materials about the plant; day or night shift. 3200 S. Kingshighway.

AMERTORP needs lathe operator for small accurate work; experienced. 3200 S. Kingshighway.

AMERTORP needs milling machine set-up and operate men; day or night shift. 3200 S. Kingshighway.

AMERTORP needs clerks to inventory parts; some lifting; day shift. 3200 S. Kingshighway.

AMERTORP needs drill press operators; experienced; night shift; 52½ hours per week. 3200 S. Kingshighway.

AMERTORP needs expediter; night shift; knowledge of blue print and machine necessary. 3200 S. Kingshighway.

AMERTORP needs drill press set-up and operate men on Radials and Multiple spindle. 3200 S. Kingshighway.

AMERTORP needs grinders, tool and cutter; 52½ hours per week; night shift. 3200 S. Kingshighway.

AMERTORP needs men for light work; day or night shift; 52½-hour week. 3200 S. Kingshighway.

AMERTORP needs turret lathe set-up and operate men; night shift; 52½ hours. 3200 S. Kingshighway.

AMERTORP needs maintenance machinist for repair of production machinery; night shift. 3200 S. Kingshighway.

ATTENTION—New employment office for your convenience. General Cable, 210 N. Broadway.

BARDENHEIER WINE CO. wants boys, 16-17, for bottling, shipping work, good starting pay. 1435 N. Second.

BRANCH MANAGER—Heating, air-conditioning; top salary; must be capable sales director. Owen, 4468 Delmar

COLORED MAN—For inside laundry work. National Laundry Co., 3401 Laclede.

CURTISS-WRIGHT needs hand formers. Apply Lambert Field or USES, 410 N. Broadway.

CURTISS-WRIGHT needs HAND FORMERS. Apply Lambert Field or 5383 Natural Bridge.

CURTISS-WRIGHT needs PAINTERS' HELPERS. Apply Lambert Field or USES, 410 N. Broadway.

CURTISS-WRIGHT needs PAINTERS' HELPERS. Apply Lambert Field or 5383 Natural Bridge.

CURTISS-WRIGHT needs plater and anodizer helpers. Apply Lambert Field or USES, 410 N. Broadway.

CURTISS-WRIGHT needs plater and anodizer helpers. Apply Lambert Field or 5383 Natural Bridge.

CURTISS-WRIGHT CORP. needs RIVETERS. Apply Lambert Field or 5383 Natural Bridge.

CURTISS-WRIGHT CORP. needs sheet metal assemblers. Apply Lambert Field or 5383 Natural Bridge.

CURTISS-WRIGHT CORP. needs RIVETERS. Apply Lambert Field or USES, 410 N. Broadway.

CURTISS - WRIGHT needs SHEET METAL ASSEMBLERS. Apply Lambert Field or USES, 410 N. Broadway.

CURTISS WRIGHT Corp. needs PRODUCTION TRAINEES—Apply Lambert Field or USES, 410 N. B'dway.

CURTISS WRIGHT CORP. needs Production Trainees. Apply Lambert Field or USES, 410 N. Broadway.

CURTISS-WRIGHT CORP. needs PRODUCTION TRAINEES. Apply Lambert Field or U. S. E. S., 410 N. B'way.

CURTISS-WRIGHT Needs TURRET LATHE OPERATORS. Apply Lambert Field or U. S. E. S., 410 N. B'way.

CURTISS-WRIGHT Needs TEMPLATE LAYOUT MEN. Apply Lambert Field or U. S. E. S., 410 N. B'way.

CURTISS-WRIGHT Needs BOYS, 16-18, cafeteria work. Apply Lambert Field or U. S. E. S., 410 N. B'way.

DISCHARGED VETERANS—There's a job here if you qualify. Apply superintendent, 2640 Pine.

DO you want a good-paying postwar job NOW? Call at Krey Packing Co., 3822 N. Twenty-first st.

DRESS MANUFACTURER needs assistant shipping clerk and order filler; excellent future. Box W-151, P.-D.

ELDERLY MEN—No physical examination; good pay. Mr. Appel, Valley Steel Products, Main and Sidney.

ESTABLISHED BEVERAGE ROUTE—Sales and service man; vacation with pay, etc.; apply 2711 Lafayette.

EUROPEAN WORK—Unskilled only; good wages; pay starts immediately. U. S. E. S., 410 N. Broadway.

EUROPEAN WORK — Unskilled only; good living conditions; 9 mo. contract. U. S. E. S., 410 N. B'way.

EUROPEAN WORK — Unskilled labor only; attractive wages, transportation. U. S. E. S., 410 N. Broadway.

EXPERIENCED PASTRY COOK—Apply personnel dept. SCRUGGS VANDERVOORT BARNEY, 854 Century Bldg.

FACTORY WORKERS—Mechanical work automotive engine rebuilding. H. & H. Machine Co., 4216W Easton.

FRANK ADAM ELECTRIC CO.—Machine-punch-steel-packing and assembly shops. 3650 Windsor pl.

S. G. ADAMS METALWARE CO., 2947 Delmar, wants general factory workers; overtime; conveniently located.

GENERAL CABLE, STATIONARY ENGINEERS; licensed; experienced. 4121 N. Kings'way, 210 N. B'way.

GENERAL CABLE TRAINED MACHINE OPERATORS—Night; bonus. 4121 N. Kingshighway or 210 N. Broadway.

GENERAL CABLE FLOORMEN — And general laborers; night, bonus. 4121 N. Kingshighway or 210 N. B'way.

LICENSED STATIONARY ENGINEERS—Experienced. General Cable, 210 N. Broadway, 4121 N. Kingshighway.

L. M. STEWART, INC., needs 2 men to work on lubrication rack. 3711 West Pine.

PURINA MILLS has openings in general feed mill work; excellent after war future. 801 S. 8th st.

RAILWAY EXPRESS AGENCY needs handlers; $175 month to start. 1730 Clark, room 211.

STANDARD STEEL, Madison, Ill., needs tool and die makers; plenty overtime. Apply nearest USES.

STANDARD STEEL, Madison, Ill., needs assemblers, automotive or heavy assembly; experienced preferred.

STANDARD STEEL, Madison, Ill., needs grinder operators, internal and external; top rates, overtime.

STANDARD STEEL, Madison, Ill., needs Gisholt, Potter & Johnston, Barber Coleman setup men and operators.

STANDARD STEEL, Madison, Ill., need Barber Coleman Hobb grinder, Conomatic, setup men and operators.

STANDARD STEEL, Madison, Ill., needs precision grinder hands for tool and gauge work; top rates, overtime.

STANDARD STEEL, Madison, Ill., needs TOOL DESIGNERS; experienced. Apply nearest U. S. E. S.

TOP WAGES—No experience needed; Union Pacific Coal Co.; transportation advanced. USES, 410 N. Broadway.

WAGNER ELECTRIC CORP. needs men. Apply in person, Personnel Dept., 6400 Plymouth. Open weekdays 8:30 to 5.

SALESMEN WANTED

CAN AVERAGE $75 with real opportunity for advancement with old company. CH. 1318, Station 25.

CLOTHING SALESMAN — For men's store; give draft status and past employment. Box E-325, Post-Dispatch.

FURNITURE — Experienced installment salesman. Goldman Bros., 1104 Olive.

HEATING, AIR CONDITIONING SALES EXPERIENCE—Top salary, bonus; immediate delivery. Owen, 4468 Delmar.

SALESMEN — Experienced; top pay; steady. Carson's, 1016 Olive.

SALESMEN WANTED

HIGH GRADE retail stoker salesman with car; direct factory branch; drawing account. FR. 1169.

HOSPITALIZATION—Health and accident; plenty good leads; $100 week. Mr. Hickerson, 351 Paul Brown Bldg.

INSURANCE AGENTS for debit; $55 week start; rapid advancement. 4449 Olive.

MEN—Colored, to represent fast growing institution. Apply in person Room 203, People's Finance Bldg.

MEN—Part, full time; take orders silverware, aluminum ware, vacuum cleaners; $2 hour. 3307 Washington.

PHARMACEUTICAL SALESMAN — Experienced, sell direct to physicians; essential; opportunity. Box T-329, P.-D

SALES ENGINEER—Material handling machinery conveyors; state experience; permanent. Box O-253, Post-Dis.

SALESMAN—Experienced Northern Illinois jobbers, chain and department stores. Write details Box N-133, P.-D

SALESMAN — Drug and confectionery trade; permanent; reliable firm, good postwar possibilities. Box E-108, P.-D.

SALESMEN—Wholesale liquor, St. Louis and St. Louis County; qualifications, selling experience. Box P-5, P.-D.

SALESMAN—Under 40, with experience in heating; good salary; postwar future. Mr. Simons, JE. 4120.

SALESMAN — By large oil company. Write, stating history, age, qualifications. Box E-387, P.-D.

SALESMEN—Traveling; main or sideline; costume, men's jewelry; commission. Mandel's, 1231 Washington.

SALESMEN—Life insurance debit, South St. Louis; permanent; trained in field; age 21-55. Box E-310, Post-Dis.

SALESMEN—Stokers and oil burners; no priority; opportunity; state qualifications. Box W-295, Post-Dispatch.

SALESMEN — Established bread routes; good pay; essential, now and after war. White Baking Co., 4015 Papin.

SALESMAN—$300, plus car and expenses. INDEX, Arcade Bldg.

SALESMAN — Office experience; $175-$225. EFFICIENCY, 915 Olive.

STOKER SALESMAN—Equipment ready for delivery; salary, bonus for specialty men. Grantham, 4468 Delmar.

HELP WANTED—MEN, WOMEN

BILLING CLERK—Experienced. Anderson Motor Service Co., GA. 3171.

COOK—For Westmoreland Hotel dining room, Maryland and Taylor. NE. 2150

CUTTERS, STITCHERS—For play shoes; top wages; permanent. Meer, 212 S. Spring, Los Angeles, Cal.

DRAFTSMAN — Mechanical or architectural. U. S. Cartridge, 4300 Goodfellow, Bldg. 107.

MAN OR WOMAN—Day or night, in sandwich shop; $25 to start. Apply after 8 p. m. 3153 S. Kingshighway.

MAN OR WOMAN—To clean tavern. 3412 S. Broadway. PR. 9939.

MAN OR WOMAN—Colored; light work, millinery. Apply Marx Cohen, 1307 Washington, 5th floor.

OLD COUPLE—Light work around place in county; real home, wages; steady. Box W-209, Post-Dispatch.

OPERATORS—Experienced ladies' coats and suits. Apply Greenberg Garment Co., 704 Washington.

VENDORS—World Series; make $10 to $20 daily. See Harry Henson, Press Gate, Sportsmans Park.

WOOL PRESSER—Good salary; postwar future. 356 North Boyle.

HELP WANTED—WOMEN

WMC RULING: Workers now in essential activity must have statement of availability. Workers whose occupation is included in the National Critical List or Locally Controlled List must have referral card from U. S. Employment Service.

ACCOMPANIST — Vocal studio; good sight reader; $120 month; steady to July. Box E-163, Post-Dispatch.

ACCOUNTANT — $150; nice hours; postwar. INDEX, Arcade Bldg.

ACCOUNTING CLERK; 9:30 p. m. to 7 a. m.; $143. BUSINESS SERVICE. Miss Wempe, MA. 4900, 721 Olive.

ACCOUNTING CLERK—Cost and budget; $150-$200. MILLS, 818 Olive.

ACETYLENE WELDERS—A1 or C certification. Laister-Kauffmann Aircraft, 5660 Oakland, next Arena.

ALTERATION FITTER—Dresses, suits, coats; opportunity. Scruggs-Vandervoort-Barney, 854 Century Bldg.

ALTERATION HANDS—Dresses, coats, suits; opportunity. Scruggs-Vandervoort-Barney, 854 Century Bldg.

ALTERATION HAND—Sewing on women's coats, experienced or learners. FAMOUS-BARR CO.

ALTERATION HELP—Dresses, suits and coats; permanent; good salary. Greenfield, 6th and Locust.

ASSEMBLERS—Mothers, light work for girls 16-17; good pay. BUSSMANN'S, University at Jefferson (2900 north).

ASSEMBLER TRAINEES—17-30, high school education; days. McQuay-Norris, Navy Div., 4100 Forest Park.

ASSISTANT BOOKKEEPER—Typist beginner; real estate; downtown; 5½-day; qualifications. Box E-146, P.-D.

ASSISTANT BOOKKEEPER - TYPIST—West End; beautiful surroundings; $130 AUDIT, "Low Fee" 315 N. 7th.

ASSISTANT BOOKKEEPER—Light dictation; $170. REFERENCE ASS'N, 705 Olive, Rm. 310

ATTENDANT—To care for aged and senile patients; $5 day. WAl. 305.

BAGGER—In dry cleaning plant; experience unnecessary. Nu Way Cleaners, 210 S. Hanley rd.

BAKERY—Women wanted; steady employment. UNION BISCUIT CO., 1110 North Sixth st.

BAKERY SALESGIRL—White, 6 days; no Sundays or holidays. Miss Hullings, 725 Olive.

BAKERY GIRL—Help wait on trade and clean store. 3011 Arsenal.

BAKERY SALES GIRL—Good pay. Call GR. 8209.

BARMAID — Experienced; steady; fast; top wages. 1613 Market st.

BEAUTY OPERATOR — Experienced; good salary, commission; no Mon. Granada Beauty Shop, 5012 Delmar.

BEAUTY OPERATOR—All-around. Alice Jablonsky, Beautician, 8111 Maryland. CA. 9697.

BEAUTY OPERATOR—5 days a week; straight salary. Apply Ray's Beauty Shop, 7276 Manchester.

BEAUTY OPERATOR—Must be good; hours 9-5. Call Chez Monte. CA. 2111.

BEAUTY OPERATOR—5 days week or part time. PR. 8867, LO. 8742.

BEAUTY OPERATOR — Full or part time, LA. 4367.

BEAUTY OPERATOR—5 days; salary and commission. CA. 9468.

BEAUTY OPERATOR—5 days, good salary. CA. 9163. 354 N. Skinker.

BEAUTY OPERATOR — For shop on South Grand; top salary. GO. 7743.

BEGINNER STENOGRAPHER — Light dictation; 5-day; $125. MILLS, 818 Olive.

BEGINNER CLERK—Will train; $90-$100. BULLETIN ABSTRACT 611 Olive.

BEGINNER STENOGRAPHER—5 days; $100. AUDIT, "Low Fee" 315 N. 7th.

BEGINNER CLERK—$85-$100. BUSINESS SERVICE, call Miss Wempe, MA. 4900, 721 Olive.

BEGINNER CLERK—5-day; downtown; "no fee"; $85. INDEX, Arcade Bldg.

BEGINNER FILE CLERK—$85-$100. INDEX to Better Jobs, Arcade Bldg.

BEGINNER STENOGRAPHER — 5-day; postwar; $125. INDEX, Arcade Bldg.

BEGINNER TYPIST—Mimeograph, office machines; training given; permanent. CA. 0744.

BEGINNER—Mail clerk; $85, raises. Dial CH. 1771, BONDED PERSONNEL.

BEGINNER TYPIST—$110; 5-day. Dial CH. 1771, BONDED PERSONNEL.

BEGINNER TYPIST—Speed not necessary; $100. BULLETIN, 611 Olive.

BILL CLERK—5 days, electric typewriter, permanent; state salary, phone number. Box W-294, Post-Dispatch.

BILLER-TYPIST—Downtown; $110. INDEX to Better Jobs, Arcade Bldg.

BINDERY GIRL—Experienced. American Loose Leaf Bindery, 1515 Pine, 2nd floor.

BINDERY GIRLS—Experienced; also inexperienced; steady; interesting work. Lewin Bookbinding Co., 1602 Locust.

BOOKKEEPER—Experienced; stenographic unnecessary; postwar security. Box E-183, Post-Dispatch.

BOOKKEEPER—Must be experienced; 5-day week. Best Way Cleaners, 2918 Marcus, GO. 6175.

BOOKKEEPERS—2; one full time, one part time; auto experience; good pay. Mr. Griffin, ST. 3510.

BOOKKEEPER—North; 5-day; $140-$150. BUSINESS SERVICE, 721 Olive.

BOOKKEEPER—Accounts receivable; N. C. R. experience preferred. General Cable, 4121 N. Kingshighway.

BOOKKEEPER—General office work in bakery; good pay. East Side Bakery Co., 817 Trendley, E. St. Louis, Ill.

BOOKKEEPER—Experienced; salary to start, $45 week. 410 Continental Bldg.

BOOKKEEPER-TYPIST—5½-day week; salary. 2708 N. 14th.

BOOKKEEPER-TYPIST—$150. INDEX to Better Jobs, Arcade Bldg.

BOOKKEEPER-TYPIST — Experienced; postwar security. Box O-118, P.-D.

BOOKKEEPER — Full charge; postwar; $150. MILLS, 818 Olive.

BOOKKEEPER-TYPIST—Assistant; $130. LOEHR EMPLOYMENT, 906 Olive.

BURROUGHS posting machine operator; model 7600 typewriter machine. Gibbs & Co., 505 N. Seventh.

BUS GIRLS—White; 6 days; no Sundays or holidays. Miss Hullings, 1103 Locust and 725 Olive.

BUS GIRLS—Full time. Apply Cafeteria Manager, Hotel Statler.

CAFETERIA KITCHEN ASSISTANT—Long or short hours. Scruggs, Vandervoort & Barney, 854 Century Bldg.

CAFETERIA WORKERS—Over 18; good pay. Apply CURTISS WRIGHT CORP., Lambert Field.

CAFETERIA WORK—4 to 12 shift. Apply 2653 Lafayette.

HELP WANTED—WOMEN

CAFETERIA WORKERS—Cashier, counter girl, bus girl, also assistant cook. Call Personnel Office, YO. 1230.

CAKE PACKERS—Light work; good pay. Freund Bakery, Taylor at Chouteau.

CANDY DIPPERS AND PACKERS—Experienced or willing to learn. FAMOUS-BARR CO.

CANDY PACKERS—Experienced or will train; full or part. Scruggs, Vandervoort & Barney, 854 Century Bldg.

CANDY SALESWOMEN — Salary and commission. Scruggs - Vandervoort - Barney, 854 Century Bldg.

CASHIER—Experienced; permanent; $27 week, chance for advancement. Model Cleaners, 202 N. 18th st.

CASHIER AND WRAPPER—Permanent; advancement. Apply Boyd's, Olive at 6th, 4th floor.

CASHIER-CHECKER—For grocery store; honest, reliable, steady; age and experience. Box E-86, Post-Dis.

CASHIER — Loan company experience helpful, not essential; exceptional opportunity. Mr. Langsam, GO. 6533.

CASHIER—Hours 11 a. m.-8 p. m.; references. 9th & Chestnut Garage.

CASHIER—Postwar future; $130-$150. BULLETIN ABSTRACT, 611 Olive.

CHECK-OUT GIRL — In retail grocery store; pleasant working conditions; good pay. LUEBKE'S, CA. 6600.

CLEANING WOMAN—5 p. m. to 9 p. m., 6-day week. Goodfellow Lumber Co., 5706 Natural Bridge.

CLEANING WOMEN — White; office building; short evening hours; good pay. 1754 Pierce Bldg.

CLEANING WOMAN—Light cleaning; steady work; good pay. Atlas Athletic Equipment Co., 900 S. 7th.

CLERICAL—Under 35; 40-hour week; postwar opportunities; several positions open. 315 Washington. CE. 9760.

CLERICAL WORK—Factory production and payroll; postwar future. Schlueter Mfg. Co. 4616 N. Broadway.

CLERK—Sales department, good at figures; state age and salary. Box E-184, Post-Dispatch.

CLERKS AND TYPISTS—5-day week; no experience necessary. Mr. Peters, 1730 Pierce Bldg., 4th and Pine.

CLERK—Office; permanent; 5-day; will teach; advancement; state age, schooling, salary. Box E-351, Post-Dis.

CLERK-STENO—Beginner, if capable, permanent; good salary. Metropolitan Loan & Inv. Co., 722 Chestnut.

CLERK—To enter orders; good handwriting; excellent opportunity. Apply 1706 Washington, 9th floor.

CLERK-TYPIST—Beginner; no experience necessary. Apply to BUXTON & SKINNER, 306 N. 4th st.

CLERK—Office, beginner; will train; some comptometry; 5 days; state age, salary. Box E-350, Post-Dispatch.

CLERK—For general office work; state age, qualifications and salary. Box O-321, Post-Dispatch.

CLERK — Beginner considered; desirable postwar position; pleasant surroundings. Mr. Wissner, CE. 3460.

CLERK—Accurate in figuring salesmen's commissions; small congenial offices; postwar future. Box E-314, P.-D.

CLERK—Accounting department; experienced; 5-day week; permanent. Wohl Shoe Co., 1601 Washington.

CLERKS—Tobacco, liquor, candy and toilet goods departments. Katz Drug Co., 6150 Natural Bridge.

CLERK—Mail and pile; 5-day week; insurance office; permanent. 945 Cotton Belt Bldg.

CLERK—Good at figures; good handwriting; experience necessary; salary $100; permanent. Box W-111, P.-D.

CLERK—20-40; some high school; no experience; distribute mail; 5 days. RALSTON PURINA, GA. 2400.

CLERK—To assist with bookkeeping and clerical work, steady work. Ho-Ro-Co., 2726 Dodier.

CLERKS—Apply Monday through Saturday. Wagner Electric Corp, 6400 Plymouth.

CLERK—General office work; steady position. Chapman Bros. Cleaning & Dyeing, 3100 Arsenal.

CLERK—40-hour week; essential industry; pleasant surroundings; postwar future. Peacock Shoes, 4407 Cook.

CLERK—General office, payroll, typing; salary $110. Box E-367, P.-D.

CLERK—Light typing; downtown; $25. BUSINESS SERVICE, 721 Olive.

CLERK—16-18; will train; $115. AUDIT, "Low Fee" 315 N. 7th.

CLERKS—Call Miss Voss. CE. 8154, Monsanto Chemical Co., 1700 S. 2d.

CLERK-TYPIST—46-hour week. Yellow Transit Co., GA. 0080.

CLERKS—Grocery. Apply KROGER, 1311 S. 39th st.

CLOTH FOLDERS—White; age 18 to 30; days; we will train. St. Louis Finishing Co., 2131 Hickory.

COLLEGE WOMEN—Typists, to train writing credit reports; permanent. Dun & Bradstreet, 710 N. 12th st.

COLORED GIRLS — High school graduates for checkers, etc. HOWARDS, 2515 N. Grand.

COMPTOMETER OPERATOR — Experienced; 40 hours. F. W. WOOLWORTH CO., office, 1600 Pierce Bldg.

COMPTOMETER OPERATOR—Or Burroughs calculator operator. Meyer Bros. Drug Co., 217 S. 4th st.

COMPTOMETER OPERATOR — $145. INDEX, Arcade Bldg.

COOK—Must be experienced, for 65 people; 2 meals per day. RO. 9362 CA. 2527.

COOK—And downstairs; white; experienced; references; good wages. WY. 0480.

COOK—Cafeteria or volume cooking experience; permanent; good salary. Call Personnel Office, YO. 1230.

COOK—White or colored; city; only cooking; highest wages; private room, bath. FOrest 4050.

COOK—Downstairs work; husband in service; white; good home; best wages; stay. PA. 7020.

COOK—White, downstairs; other help; convenient; lovely surroundings; $100; small family. PA. 0825.

COOK—For general cooking in boarding house; good salary, good working conditions. Apply at 4495 West Pine.

COOK—$108 month; colored; upstairs cleaning; have other help; stay; excellent quarters. WY. 0288.

COOK—Upstairs work; experienced; top wages; stay. PA. 8026, City Limits car.

COOK—Downstairs work; experienced; good salary; couple, 2 school children. RO. 7734.

COOK—White; downstairs work; stay; 4 in family; other help; city; convenient; references; $85. FO. 6829.

COOK—White, downstairs, experienced, references, salary open. WY. 1077.

COOK—Waitresses, dishwashers, houseman, laundry help. EAst 6970.

COOK—White, experienced; some housework; adults; top salary. PA. 1316.

COOK—White, without dependents; residence at location. HU. 8400.

COOK—Hotel apt. dining room; new management. 5414 Delmar.

COOK—Good wages; small family; permanent position. PR. 9904.

COOK—2 in family, $125. EVERS AGENCY, 607 N. Skinker.

COOK—White; general housework; no laundry; $90 month. PA. 9633.

COSMETIC AND DRUG STORE experience. RO. 6262.

COUNTER GIRL—No night or Sunday; excellent pay. 15 N. Meramec, Clayton.

COUNTER GIRL—Experience not necessary; good pay to start. Yankee Grill, Hampton and Oakland.

COUNTER GIRLS—Top wages; meals and linens furnished; no experience necessary. Thompson's, 718 Olive.

COUNTER and sandwich girl; age 18 to 40; good salary; meals; give reference. Box D-299, Post-Dispatch.

COUNTER GIRLS—Top wages; meals and linens furnished; no experience necessary. Thompson's, 718 Olive.

COUNTER TABLE WAITRESSES — Lunch hours or full time; uniforms, meals. FAMOUS-BARR CO.

COUNTER WOMAN—White; room, uniform, laundry furnished; good salary. Personnel Dept., Barnes Hospital.

COUPLE—For country home; separate cottage. Evers Agency, 607 Skinker.

CREDIT CLERKS—Experience unnecessary; permanent; advancement; age and salary desired. Box O-360, P.-D.

DICTAPHONE OPERATOR—Small congenial office; postwar future. Box O-392, Post-Dispatch.

DICTAPHONE OPERATOR—Downtown; $165. INDEX, Arcade Bldg.

DICTAPHONE—General office; $125. Dial CH. 1771, BONDED PERSONNEL.

DIETETICIAN—Salary open; out state. INDEX to Better Jobs, Arcade Bldg.

DISHWASHERS—2; middle-aged white women. Rudy's, 4963 Page.

DISHWASHER—Day work. Hilltop Restaurant, 2146 Kienlien. EV. 8753.

DISHWASHER—No night or Sunday work. 612 N. 11th.

DISHWASHER—White. Lena's Restaurant, Stand No. 9, Biddle Market.

DRESSMAKER—Take charge alterations, $25 to $30 weekly. The Specialty Shop, 5630 Delmar.

DRESSMAKER to work on silk dresses. JE. 2007.

DRUG SALESGIRL—Good starting salary, plus commission; steady work. Katz Drug Co., 6101 Easton.

EGG BREAKERS—White; experienced, inexperienced; 45c-50c hour; night or day. Acme Egg Co., 904 Branch.

ELEVATOR OPERATORS—18 to 45; full or short hours. Scruggs, Vandervoort & Barney, 854 Century Bldg.

ELEVATOR GIRLS for office building. Apply 308 N. 6th st.

EXAMINER—Experienced better dresses; permanent, well paid. Braun Garment Co., 615 N. Ninth, 6th floor.

FACTORY JOBS you'll like; girls 16, over; clean light work. BUSSMANN'S, University at Jefferson (2900 north).

FACTORY WORKERS — Apply General Cable, 4121 N. Kingshighway. Good paying job, swing shift, night bonus.

FASHION ARTIST — Produce better than average basement art work. The Rike-Kumler Co., Dayton, O.

HELP WANTED—WOMEN

EXAMINER—Experience not necessary; postwar future. Angelica, 1421 Olive.

FIGURE CLERK — Night work; hours 9:30 p. m. to 7 a. m.; good pay. General Cable, 4121 N. Kingshighway.

FIGURE CLERK—Relief PBX; $115-$135. BUSINESS SERVICE, call Miss Wempe, MA. 4900. 721 Olive.

FILE CLERK—Age 18-30; typing helpful, not necessary; good wages. Universal Carloading Co., 221 Biddle.

FILE CLERKS—Steady; top pay; pleasant surroundings. Carson's, 1016 Olive.

FILE CLERK—25-35; $100-$125. REFERENCE ASS'N, 705 Olive. Rm. 310

FINISHERS—1st and 2d, good pay. See Dorothy Adams, Jalma Dresses, 801 Lucas.

FINISHERS — Second; steady year around work; good pay. Dorsa Dresses, 808 Washington.

FINISHER AND HAND SEWER — On dresses. Braun Garment Co., 615 N. Ninth, sixth floor.

FOLDER—Flatwork, shirt finisher, experienced only; white or colored. Laundry Supt., Hotel Statler.

FOUNTAIN GIRLS, waitresses; uniforms furnished; no Sundays; excellent hours. Chippewa Drug, 541 N. Grand.

FOUNTAIN GIRL — Exceptional opportunity for experienced worker. 301 N. Union.

FOUNTAIN GIRL OR WOMAN—Reliable; work nights, 7-12. Reed Ice Cream Co., 4805 Page.

FOUNTAIN GIRLS—White. Apply Personnel Dept., Barnes Hospital.

FRONT OFFICE CASHIER—Must be experienced N. C. R. operator; good future. Box O-181, Post-Dispatch.

FRY COOK—Night work; good salary. 2653 Lafayette.

FUR FINISHERS AND LINERS—Excellent conditions. Scruggs-Vandervoort-Barney, 854 Century Bldg.

FUR FINISHERS—To work on women's coats. FAMOUS-BARR CO.

GENERAL HOUSEWORK and cooking; no Sundays; $18. CA. 6661.

GIRLS—16, learn engraved stationery trade; steady now and after war. Will Ecker & Co., 414 N. 12th.

GIRLS—Over 16; paper box factory; experienced, inexperienced. Brown Shoe Co., 22nd and Washington.

GIRLS-WOMEN—As Bell Telephone operators in Kirkwood; no experience. See chief op., 115 W. Adams (22).

GIRLS-WOMEN—As Bell Telephone operators in St. Louis; no experience. Apply 1404 Telephone Bldg. (1).

GIRLS-WOMEN—As Bell telephone operators; no experience; see chief operator, 22 N. Illinois, Belleville.

GIRLS — 18-45, light factory work, steady job. North American Electric, 1014 Tyler (1900 north).

GIRLS-WOMEN—As Bell Telephone operators in Webster; no experience; see chief operator, Elm-Lockwood (19).

GIRLS — White; light, clean, postwar jobs now; days or evenings; no experience. 3960 Olive.

GIRL—16 to 18; learn beauty culture; 5 days week; salary while learning. Ray's Beauty Shop, 7276 Manchester.

GIRLS-WOMEN—Wrapping department; pleasant work; very good pay. Clean Coverall Supply Co., 1333 S. 7th.

GIRLS-WOMEN — Counter work, sandwich shop; meals, uniforms furnished. F. E. Food Shop, 912 Washington.

GIRLS—To pack cookies and crackers; hours 3:45 to 12:15 p. m. KROGER BAKERY, 3688 Chouteau.

GIRL—For upstairs work and care of 4-year-old boy. RO. 3716, 4654 Pershing

GIRLS — Two; for advertising department; some typing and filing. Well Clothing, 8th and Washington.

GIRLS—$4.75 day guaranteed; piecework additional; permanent. Genco Heel, 3307 N. Broadway.

GIRLS—Fathers, a place for your 16 or 17 year old daughters. BUSSMANN'S, University at Jefferson (2900 north).

GIRLS — White; pick orders; steady work; bring birth certificate. Glaser Bros., 1110 Washington.

GIRLS—16 and over; light factory work; steady. Crunden Martin Mfg. Co., 760 S. Second.

GIRLS-WOMEN—Light factory; experience not necessary; essential industry. Box O-258, Post-Dispatch.

GIRLS, Women—White; $24 week; experience not necessary. Pope's Cafeteria, 3538 Washington. FR. 0790.

GIRLS—Learn bundling in junior dress factory; good future. R. Lowenbaum Mfg. Co., 2225 Locust.

GIRLS, YOUNG WOMEN — Counter work; 5 and 8 hour shifts; meal discount. F-E Food Shop, 611 Locust.

GIRL—Detail work; high school; steady. Mr. Satenstein, Lane Bryant, Sixth and Locust.

GIRL—Check repair parts, handle easy correspondence; typing preferred. Spoehrer-Lange, 3723 Commonwealth.

GIRLS AND WOMEN—18 to 40; full time; clean, light, vital war work. BUSSMANN'S, 2536 W. University.

GIRL—White, assist packing; no experience; $20 to start. Greenwald's, 503 N. Taylor.

GIRL—For cooking and housework; no laundry; home nights; top wages; references. PArkview 1244.

GIRLS-WOMEN—16 years and older; for table work on handbags. Lennox Mfg. Co., 1408 Locust, 6th floor.

GIRL—Or woman, housework and selling in bakery, $20 week. Lindhorst Bakery, 4004 Shreve.

GIRL OR WOMAN—White; stay; own room; housework, cooking; good wages; off 2 days. WY. 1109.

GIRL—Care 2 children; plain cooking; no housework; stay; $20 week. WY. 0504.

GIRLS-WOMEN — White; light factory work; no experience; day or night shift. ARTCRAFT, 3960 Olive.

GIRLS-WOMEN—Clerical work; day and night shift. Commercial Blue Print Co., 1123 Locust.

GIRLS-WOMEN—18-35; light factory work; good pay. Universal Match, Ferguson, Mo.; 30 minutes Wellston Loop.

GIRL to operate ditto machine; no experience necessary; good salary. David G. Evans Coffee, 704 N. 2nd.

GIRLS—Printing shop, steady; 5-day week; start 40c hour, increase to 52c. 1331 Ferguson, Wellston.

GIRLS—White; over 16; paper box factory; experienced or inexperienced. Service Paper Box Co., 309 N. 3rd.

GIRLS—Women; 18-35; $25 start; food, uniforms, free. White Castle, 3118 S. Kingshighway, PR. 5588.

GIRLS—18-35; light factory work; no experience necessary; $20; overtime. Shapely, 1408 Locust, 5th floor.

GIRLS—For packing, order filling and stock work. J. C. Penney Co., 400 S. 14th.

GIRLS—Over 16; pleasant factory work; bonus for extra effort. Lambert Pharmacal, 2117 Franklin.

GIRLS — 18-45; packaging; regular; swing shift; good pay. Apply Superintendent, 2640 Pine.

GIRLS—Make sandwiches; counter work; 5-8 hour shifts; meals, uniforms. F. E. Food Shops, 119 N. 8th.

GIRLS—White; light packing; desirable work, 5-day week. H. P. Coffee Co., 305 S. Broadway.

GIRLS — Studio work, steady, 5-day week; start 40c hour; advance to 52c. 1327 Ferguson, Wellston.

GIRLS—Interested in women's wear fabrics; 5 days; permanent; advancement. Welek's, 315 N. 10th.

GIRLS—To assist in auto parts department. Weber Implement & Auto, 4035 Lindell.

GIRLS-WOMEN—White; hand labeling, filling, packing drugs; steady; experience not necessary. 2908 Market.

GIRLS-WOMEN — Factory work, year round, openings 3 shifts, over time. Visinet Mill, 2400 So. 2nd.

GIRL—White or colored, general housework; small apartment; 2 adults. DE. 2771.

GIRLS-WOMEN — Part time warehouse work. Apply KROGER'S, 1311 S. 39th st.

GIRLS—Clerical work, 5-day week, good starting salary. Wilkerson Shoe, 1204 Washington.

GIRL—General clerical work, large office; specify age and salary. Box W-109, Post-Dispatch.

GIRL OR WOMAN — General kitchen work; 5-day week; private school in county. CA. 3208.

GIRL—Housework; assist cooking, children; stay, go; $15 week. 7545 Cromwell Dr. PA. 9128.

GIRLS OR WOMEN—White, to work on dress trimming. Apply Waldman's, 808 Washington.

GIRLS—White; 18-40; desirable factory work. PRESSTITE ENGR. CO., 3900 Chouteau.

GIRLS—Office work; 18 or older; good opportunity. Mr. Hillner at Sligo. CE. 3050.

GIRLS—An opportunity for essential steady factory work. Bemis Bros. Bag Co., 601 S. 4th.

GIRL—Stay; housework, assist child; no laundry or cooking. CA. 1672.

GIRL—General housework; 5½ days; no cooking. FO. 7077.

GIRLS—Women; white; kitchen help. ST. JOHN'S HOSPITAL, 307 S. Euclid.

GIRL—Housework, cooking; 3 in family; South Side; nice home. PR. 5464.

GIRLS—Unexperienced on light leather or canvas. Bray Co., 506 N. Fourth.

GIRL—To work in cleaning shop. LA. 0777.

GIRL—White; cafeteria work. Postoffice Cafeteria, 18th and Market.

GIRL—Colored, to wait tables; good salary. Apply 4495 W. Pine.

GIRLS—White; light factory work. Killark Electric Mfg. Co., 3940 Easton.

GIRL—Nursing, go to Florida, $100. EVERS AGENCY, 607 N. Skinker.

GIRL—To go to California, $100 month. EVERS AGENCY, 607 N. Skinker.

GIRL—Colored; cooking, general housework. Apply 4434 West Pine.

GIRLS—Light factory work. 1113 Washington, 7th floor.

GIRLS—Light table work. 415 Lucas. CE. 4916.

GIRL — Colored; general housework; small family; $12 week. PA. 9408.

GIRL—To work in cleaning shop; steady work. 5252 Harney.

HELP WANTED—WOMEN

GIRLS—For light factory work; making shoe ornaments. 4201 Forest Park.

GIRLS—Factory and machine production work. Gaylord Container, 2820 S. 11th

GIRL—Over 16, light pleasant work. 919 Locust.

GIRLS—17 years or over, for stockroom. Shapleigh Hardware Co., 900 Spruce.

GIRL OR WOMAN—General housework; stay; $15. PA. 5863.

GIRLS—2, upstairs work, dining room; $80-$90. Evers Agency, 607 Skinker

GIRL—For bakery sales work. Apply 6018 S. Grand.

GIRL—General office work. Bader's, 1112 Locust.

GIRL—Part or full time. Glendale Drug, 2602 N. Kingshighway.

GIRL-WOMAN—For office work; no experience necessary. 3411 Pine.

GIRL—Stay; housework, assist child; laundry or cooking. CA. 1672.

GIRL—18-35; general housework; home nights. GO. 5566 before 7 p. m.

GIRL—Over 16, stay, 3 nights all night with two children. PA. 3847.

GIRL—Housework, assist one child; no cooking. PA. 5999.

GRILL GIRL—Experienced; good pay and hours; no Sundays. 4934 Delmar.

GIRL—Stay; general housework; good wages. CA. 0527.

GIRLS — For hand addressing, steady, top pay. Carson's, 1130 Olive.

GIRL—Or housekeeper; 2 small children; 5½ days. 1523 Bacon st.

GIRL—White; light housework; two children; good pay. DE. 5815.

GIRL — 18-45; cooking and general housework; $15 week. PA. 2291.

HAND ADDRESSERS — Not over 25; steady. Carson's, 1130 Olive.

HAND SEWERS — Steady, year-round work, good pay. Dorothy Adams, Jalma Dresses, 801 Lucas.

HOSIERY REPAIR MENDER—Experienced on Vitos machine. Famous-Barr Co.

HOSTESS — Experienced. Apply CASTILLA, 1115 Washington.

HOUSEKEEPER—Young couple, 2 children; simple cooking and cleaning; own room, bath. TE. 4-2621.

HOUSEKEEPER—Experienced; willing to work; cooking, laundry; good pay. FO. 5893.

HOUSEKEEPER — Capable; drive car; quiet, pleasant disposition; own room in county. Box E-57. Post-Dispatch.

HOUSEKEEPER—Assist housework, children; no objection to woman with child; good home, wages. DE. 1699.

HOUSEKEEPER—Complete charge, home nights, small family. TE. 3-4496.

HOUSEKEEPER — $20; lovely room, small family. HI. 7410—FR. 8825.

HOUSEKEEPER—Rooming house, consider one child. Box W-309, P.-D.

HOUSE MAID—White; young; pleasant place; near St. Joseph's Church, Clayton; good wages. PA. 5659.

HOUSEMOTHER—Relief and typing; institution; Protestant; salary and maintenance. RE. 0618.

INVENTORY CLERKS—High school preferred, neat penmanship, typing. United Drug, 3901 N. Kingshighway.

INSPECTOR TRAINEES—17-30; high school education; days. McQuay-Norris, Navy Div., 4100 Forest Park.

INVENTORY CLERK — Card records; good arithmetic knowledge required. Gr. 6778, Mr. Sheehan.

JOB PRESS FEEDER—415 Lucas av. CE. 4916.

KITCHEN HELPER—Day work, 40-hour week; 1½ overtime; uniforms, lunch; permanent. Walgreen's, 3976 Page.

LATHE OPERATORS — For machine shop. 1012 Tyler st.

LAUNDRESS—Must be experienced; 2½ to 3 days. PA. 6310.

LAUNDRY HELP — Marker for finish work. Old St. Louis Laundry, 2317 Benton.

LAUNDRY HELP—Shirt checker, good pay. Olive Laundry, 3023 N. Newstead.

LAUNDRY HELP—Flat work girls and hand ironers. Hoener Laundry, 1828 N. Grand.

LAUNDRY HELP—Line man; must be experienced washer. Personnel Dept., Barnes Hospital.

LAUNDRY HELP—Press operator; white; on family work. Glick Laundry, 5180 Delmar.

LAUNDRY HELP—White markers, assorters; also girls to learn. Bright & Free Laundry, 5562 Easton.

LAUNDRY HELP — White; experience not necessary. Apply Laundry, Chase Hotel, 212 N. Kingshighway.

LAUNDRY HELP — White or colored; all around and curtain work. Morgan Laundry, 3027 Park.

LAUNDRY HELP — White; shirt press operators, finishers; must be experienced. Glick Laundry, 5180 Delmar.

LAUNDRY HELP—Shirt press operator. 5152 Easton.

LAUNDRY HELP—White girl to assort flat work. Glick Laundry, 5180 Delmar

LAUNDRY HELP—Shirt finisher; good wages. Central Laundry, 114 N. 9th.

LAUNDRY WORKERS—Women; experienced only. Apply at King's Laundry, 1125 N. Vandeventer.

LEDGER CLERK — Neat penmanship, high school, some typing, postwar. United Drug, 3901 N. Kingshighway.

LEDGER CLERK—Some experience, permanent position, good salary, opportunity. Call JE. 2181, 4148 Easton.

LINEN ROOM WOMAN—Experienced on power machine. Mrs. Riffin, Fred Harvey Restaurant, Union Station.

LINEN ROOM WOMAN—Apply housekeeper, Mark Twain Hotel.

MACHINE OPERATORS—Assemblers. Century Electric, 115 N. 18th.

MAID—Housework, light laundry, children; no cooking; good salary; stay. DE. 5167.

MAID—General housework and cooking; mother employed; pleasant working conditions. CA. 4755. PA. 2768.

MAID—White; upstairs work; references; room, bath; small family; $80. PA. 6046.

MAID—Experienced; good salary; steady work. Edith Walden Cleaning Co., 2305 S. Grand.

MAIDS—White; 2 sisters or friends as cook and upstairs maid; room and bath, city. FO. 6439.

MAID—Colored; upstairs; small family; good wages; good references; go or stay. FO. 1540.

MAID—Good pay, small apartment; 5½ days, stay 3 nights. Kornblum, 7541 Parkdale. PA. 5444.

MAID — Personal; age 40-55; room, bath; attractive salary; experience unnecessary. Box E-371, Post-Dispatch.

MAID—White or colored; cleaning apartment, plain cooking; 2 adults; good salary. PA. 7089.

MAID—General housework; no cooking; 2 school children; stay 4 nights; $16. PA. 8680.

MAIDS—2; white; 1 upstairs, other downstairs and serving; $80 each; city. Box E-153, P.-D.

MAID—West End apartment hotel building; good salary; ideal conditions. RO. 9913.

MAID—Cooking; housework; no laundry; stay 4 nights, off Fri. night to Mon. morning; $20. WY. 1278.

MAIND—Experienced, white, 2d fl. and dining room, Thurs. and Sun. off, $80. WYdown 0515.

MAID — White; serve, housework; no cooking; top salary. PA. 1316.

MAID—Small house; must enjoy children; stay. WEb. 5895.

MAID—Colored; for hotel; experienced. FO. 0692; evenings LA. 6665.

MAID — General housework; no family laundry; no cooking; go. PA. 8112.

MAID — General; adults; no laundry; home nights. CA. 0415.

MAID—General housework, stay, good wages. Box W-208, Post-Dispatch.

MAID—Young, county, 3 in family; good wages; stay. WY. 0157.

MAID—Colored; neat, clean; stores. 3104 S. Grand. No phone calls.

MAIDS—Experienced. Apply housekeeper, Coronado Hotel, 3701 Lindell.

MAIL CLERK—18 to 20; permanent. Apply 8 to 5, Monday through Friday, 4236 Clayton ave.

MANICURIST—$25; 5-day week. Ray's Beauty Shop, 7276 Manchester.

MANICURIST—Must be good; hours 9-5. Call Chez Monte, CA. 2111.

MARKERS AND CHECKERS — Dry cleaning dept. Excelsior Leader Laundry, 2325 Texas.

MARKER AND CHECKER—Experienced or will teach; good pay; steady. Chenoweth Cleaners, 4735 Delmar.

MESSENGER—For shop; 18 years or older. Amertorp, 3200 S. Kingshighway.

MESSENGER GIRL — Beginner; "no fee"; $85. INDEX, Arcade Bldg.

MILLINERY MAKERS — Experienced; age no disqualification. FAMOUS-BARR CO.

MILLINERY MAKER—Experienced; good salary; permanent position. Greenfields, 6th and Locust.

MILLINERY SALESLADIES — Experienced; permanent position; good pay. Greenfields, 6th and Locust, 3rd floor.

MODEL—Attractive; bust 34, waist 25½, hip 36, height with shoes on 36 in. 1706 Washington, 9th floor.

NURSE—White; experienced; good references; baby and child 5; salary open. WY. 1077.

NURSE—Registered; private industry; afternoon, evening shift; state age, experience. Box E-273, Post-Dispatch.

NURSE MAID—Experienced; care infant, child 6; private room or home nights; $20. CO. 2644.

NURSEMAID—White; care of children; references; good wages; stay on place. TE. 3-1726.

NURSE—White; experienced; good references; 3-year-old child; own room; top salary. Box W-24, P.-D.

NURSE MAID—3-year-old child; references; good wages; able go to Washington temporarily. FO. 0525.

NURSE MAID—White; care 3 children; 2 school age; references; $30 week; stay. WY. 1230.

NURSEMAID—White; care of two children; references. FO. 7170.

OFFICE CLERK—Experienced in cost; essential; permanent. Charter Oak Stove & Range, 7800 N. Broadway.

HELP WANTED—WOMEN

NURSE—Small private mental hospital; experience unnecessary. TE. 3-0165.

NURSE—White, care of 9-month-old baby; good wages. Call WY. 0342.

OFFICE CLERK — Figuring, capable, 5½ days; opportunity. Mr. Glaser, Carlye Dress Corp., 1306 Washington.

OFFICE CLERKS—High school education; 5-day week. Wohl Shoe Co., 1601 Washington.

OFFICE GIRL—Steady work; top pay; pleasant surroundings. Carson's, 1016 Olive.

OFFICE GIRL—Experience not necessary. Nu-Way Cleaners, 210 S. Hanley rd.

OFFICE GIRLS — Experience unnecessary; permanent; state age and salary desired. Box O-204, Post-Dis.

OFFICE GIRLS—Temporary or permanent. Scruggs, Vandervoort & Barney, 854 Century Bldg.

OFFICE GIRL — Mostly clerical work, some typing and shorthand. 1113 Washington, 2d floor.

OFFICE GIRLS—5 days; must type; permanent; advancement. Welek's, 315 N. 10th.

OFFICE GIRL—Good at figures; 40 hours; no Saturdays; permanent. 1012 N. Grand.

OFFICE GIRL—5-day; downtown; $100. LOEHR EMPLOYMENT, 906 Olive.

OPERATORS — Machine; night bonus; swing shift; good future. GENERAL CABLE, 4121 N. Kingshighway.

OPERATORS—All parts men's pants; steady; postwar. Red Diamond Clothing Co., 805 Lucas.

OPERATORS — Sewing machines; good wages; piecework; excellent opportunity. Box O-149, Post-Dispatch.

OPERATORS—Sewing machine, with or without experience; good wages; pleasant surroundings. Box O-354, P.-D.

OPERATORS—Experienced blouse; best pay; be convinced. Marden Classics, 1627 Washington, 4th floor.

OPERATORS—Girls; factory work; clean, easy; no experience. BUSSMANN'S University at Jefferson (2900 north).

OPERATORS—For ticket machine, good pay; overtime. 1021 Washington. 6th floor.

OPERATORS—Sewing machine; 49-hour week; Government work; leather clothing. Rawlings, 2307 Lucas.

OPERATORS — Single needle; experienced; good pay; overtime; permanent. American Jacket, 617 N. Eighth.

OPERATORS—Experienced pinking machines; also 2 needle machine; good pay. SEL MOR, 1136 Washington.

OPERATORS—Experienced single needle machines; $27-$32. 1113 Washington, 7th floor.

OPERATORS—Experienced; leather jackets, mackinaws, raincoats. Ben Kidder, Shipton Sportswear, 923 Washington.

OPERATORS — Flat-bed and high-post machines; stitch light leather and cloth. Lennox Mfg., 1408 Locust, 6th fl

OPERATORS—All parts of men's trousers, steady, postwar. Siegfried Maltz Pants Co., 809 Washington.

OPERATORS—Double and single needle; experienced; also trainees. Angelica, 1421 Olive.

OPERATORS — Experienced power machine. Caradine Hat Co., Fourth and Market.

OPERATORS—Must be over 18; essential industry; overtime. 1825 Chouteau

OPERATORS—To work on leather; good pay; postwar future. 3500 Vista.

OPERATOR—On buttonholes; good pay. Silton, 1130 Washington, fifth floor.

ORDER FILLER—For groceries; steady; intelligent; good salary. 4406 Olive. JE. 8111.

ORDER CLERK—Accurate, capable, permanent. Good opportunity. 5½-day week. 1108 Pine.

O. S. & D. CLERK—Truck or rail experience preferred; opportunity. VIKING FREIGHT, 614 S. 6th.

PACKERS—Light work; general packing for delivery. SCRUGGS VANDERVOORT BARNEY, 854 Century Bldg.

PACKERS—Full-time, good working conditions. Apply Mezzanine floor, Stix, Baer & Fuller.

PANTRY GIRL—Colored; steady work. Avalon Hotel, 339 N. Taylor.

PANTRY GIRLS—White. Apply Fred Harvey Restaurant, Union Station.

PANTS PRESSERS — Experience not necessary; good pay; overtime; postwar future. 1021 Washington, 6th floor.

PAYROLL CLERK—Manufacturing; essential; permanent. Charter Oak Stove & Range, 7800 N. Broadway.

PBX OPERATOR-CLERK—Payroll experience preferred. State age, experience, salary. Box W-206, P.-D.

PBX—Some shorthand; $100. INDEX to Better Jobs, Arcade Bldg.

PRACTICAL NURSES—For chronic invalid institution; good salary and maintenance. Phone AVery 320.

PRESSER—Colored; must be experienced on wool work. Nu-Way Cleaners, 210 S. Hanley rd.

PRESSERS—Experienced or beginners; steady. Chapman Bros. Cleaning & Dyeing Co., 3100 Arsenal.

PRESSER—Experienced; also learn. Todd Cleaning and Dyeing Co., 2118 S. Jefferson.

PRESSING MACHINE OPERATORS for slipcover and drapery departments. Chenoweth Cleaners, 4735 Delmar.

PRESSER—Experienced on silk finishing in dry cleaning dept. EXCELSIOR LEADER, 2325 Texas.

PRESSER—On silks. Himeles Cleaners, 3411 Olive (3d floor).

PRODUCE WOMEN—Display and sell fruits, vegetables. O'Hara's Loop Market, 3619 S. Kingshighway.

PUNCH PRESS OPERATORS—Recent experience on small parts necessary; steady job. Dazey Corp., 4315 Warne.

PUNCH PRESS OPERATORS — Apply Fred Medart Mfg. Co., 3535 DeKalb.

RECEPTIONIST—Beautiful studio; pleasant working conditions. REMBRANDT STUDIO, 1005 Olive.

RECEPTIONIST—Typist; $120; future. Dial CH. 1771, BONDED PERSONNEL.

RECEPTIONIST-TYPIST — $110; "no fee." INDEX, Arcade Bldg.

REGISTERED PHARMACIST for prescription store; best hours; excellent salary. Box W-4, Post-Dispatch.

SALAD WOMEN—White; 6 days; no Sundays or holidays. Miss Hullings, 725 Olive and 1103 Locust.

SALESGIRL—Steady; neighborhood dry goods store; $20 week. Box O-251, Post-Dispatch.

SALESGIRLS—Ready-to-wear, drygoods; good salary. FR. 8825. Perlmutter's, Vandeventer, corner Maffitt.

SALESGIRL — Bakery; $25, uniforms furnished; good hours; postwar future. Box O-122, Post-Dispatch.

SALESGIRLS — Lingerie robes, sportswear; steady; salary, commission. Kleyman, Lane Bryant, 6th-Locust.

SALESGIRLS—18-30; good salary; good working conditions; we train you. Mr. Boyer, 5977 Delmar.

SALESLADY—Experienced on children's wear preferred. Jacob Mange & Son, 505 N. 7th st.

SALESWOMAN — Protestant, religious store; state age, health, experience, church activities. Box E-27, Post-Dis.

SALESWOMEN—Toys; salary, commission. SCRUGGS VANDERVOORT BARNEY, 854 Century Bldg.

SALESWOMAN—Learn while earning or experienced. FAMOUS-BARR CO.

SALESWOMEN—Experienced, will teach you furniture selling. Carson's, 1016 Olive.

SALESWOMEN—Experienced sportswear better dresses. SCRUGGS-VANDERVOORT-BARNEY, 854 Century Bldg.

SALESWOMEN—Accessory dept.; age no disqualification. Scruggs-Vandervoort-Barney, 854 Century Bldg.

SALESWOMEN — Capable of selling budget millinery. Scruggs, Vandervoort & Barney, 854 Century Bldg.

SEAMSTRESS—Steady work. Todd Cleaning & Dyeing Co., 2118 S. Jefferson.

SECRETARY with stenographic experience; permanent; good salary. Apply Cunningham's, 419 N. 6th.

SECRETARY — Assist executive, sales, advertising, promotion, manufacturing; must be competent. Box O-7, P.-D.

SECRETARY—30-35; $140 up; "no fee." INDEX to Better Jobs, Arcade Bldg.

SECRETARY—Class A; good pay; permanent; good working conditions. Call Mr. Best, GO. 0400.

SECRETARY—Steel manufacturer; shorthand typing, filing. Signode Steel Strapping Co., 4453 Duncan.

SECRETARY-STENOGRAPHER — $150. Established 32 years Railway Ex. Bldg. BULLETIN ABSTRACT, 611 Olive.

SEWING MACHINE OPERATOR—Permanent work; excellent pay. Apply Atlas Athletic Equipment, 900 S. 7th

SHOEMAKING—Learners; postwar; experienced; $40-$50 weekly. Hamilton-Scheu-Walsh, 4060 Forest Park.

SHOE SALESWOMAN—Downstairs; excellent earnings; inexperienced. Scruggs-Vandervoort-Barney, 854 Century Bldg.

SHOES—Lasting room; experienced or inexperienced; steady, postwar; top wages. Joy Shoemakers, 608 N. 21st.

SILK FINISHERS — Experienced; will teach; postwar; excellent conditions. Chenoweth Cleaners, 4735 Delmar.

SILK FINISHERS—Steady; good wages. Multach Cleaners, 127 S. Kirkwood.

SODA FOUNTAIN GIRLS—Steady; salary and bonus. Scruggs, Vandervoort & Barney, 854 Century Bldg.

SPLITTERS AND BUNDLERS in cutting room, experienced on dresses. Forest City Mfg., 1641 Washington.

SPOTTER—Silk and wool; first class; steady; top wages. Crescent Cleaning, 7206 Manchester.

STEAM TABLE GIRL—To meet public; neat; $25 week, uniforms and meals. Box D-200, Post-Dispatch.

STENO-BOOKKEEPER — 18-30; retail optical office. Chas. Reilly Optical Co., 219 N. 8th st.

STENO-CLERK—Excellent postwar future with A1 firm; $165-$180. BULLETIN ABSTRACT, 611 Olive.

STENO-SECRETARY—Postwar; national firm; 39-hour week. Universal C. I. T. Credit Co., 3615 Olive.

STENOGRAPHER-CLERK — Beginner or experienced; $110-$135. BUSINESS SERVICE, Miss Wempe, MA. 4900, 721 Olive.

HELP WANTED—WOMEN

STENOGRAPHER—40 hours week; excellent salary; postwar future. Rosenthal-Ackerman Millinery, 506 N. 4th.

STENOGRAPHER—Able to relieve on switchboard; dictation light; permanent. Meletio, 822 N. Broadway.

STENOGRAPHER—Aircraft industry converting after war. Kilgen Organ Co., 4632 West Florissant.

STENOGRAPHER—Bookkeeper; postwar; consider beginner. Emergency Electric Sales, 7915 St. Charles Rock rd.

STENO-CLERK — Beginner if capable, permanent; good salary. Metropolitan Loan & Inv. Co., 722 Chestnut.

STENOGRAPHERS—Experience unnecessary; permanent; advancement; state age, salary desired. Box O-311, P.-D.

STENOGRAPHER—Manufacturing; light dictation; essential; permanent. Charter Oak Stove, 7800 N. Broadway.

STENOGRAPHER — Excellent working conditions. U. S. Cartridge, 4300 Goodfellow, Building 107.

STENOGRAPHER—Experienced in dictation; 5-day, 40 hours. F. W. Woolworth Co. Office, 1600 Pierce Bldg.

STENOGRAPHER—Experience; new department in established business; 5½ days; postwar. Boxe E-401, P.-D.

STENOGRAPHER — Permanent; downtown; postwar; 5½ days. Mr. Glaser, Carlye Dress, 1306 Washington.

STENOGRAPHER—Light dictation, detail work; permanent; state age, experience, salary. Box E-294, P.-D.

STENOGRAPHER — Interesting, important work; postwar. American Red Cross, 1706 Washington, 3d floor.

STENOGRAPHER—Temporary; for Illinois; transportation paid; $195 up. INDEX, Arcade Bldg.

STENOGRAPHER — Pleasant surroundings; excellent opportunity; top salary. Carson's, 1016 Olive.

STENOGRAPHER — Capable, accurate, splendid opportunity. Permanent. 5½-day week. Apply 1108 Pine.

STENOGRAPHER, assistant bookkeeper; light dictation; good wages; advancement, NE. 2600. Mr. Hudgins.

STENOGRAPHER and clerical work; good salary; permanent. Apply in person. Cunningham's, 419 N. 6th.

STENOGRAPHER — Dictation, typing, general office work; permanent; 5½-day week. Box E-30, Post-Dispatch.

STENOGRAPHER—Also dictaphone operator; give age, experience, education; postwar future. NE. 0336.

STENOGRAPHER — 25-30; thoroughly experienced; high pay. Wholesale Dress Co. CH. 2356.

STENOGRAPHER — $149.50; pleasant conditions; permanent; East St. Louis; age, qualifications. Box O-129, P.-D.

STENOGRAPHERS—Call Miss Voss, CE. 8156. Monsanto Chemical Co., 1700 S. Second.

STENOGRAPHER-SECRETARY — Postwar; $150. AUDIT, "Low Fee" 315 N. 7th.

STENOGRAPHER-TYPIST—Large manufacturer; permanent; give full information; $125. Box O-70, P.-D.

STENOGRAPHER—Unusual offer; loan company experience helpful, not essential. Mr. Langsam. GO. 6553.

STENOGRAPHER — General insurance; opportunity; salary based on experience. Donald E. Chilcote, 330 N. 4th

STENOGRAPHER—Light dictation; general office; consider beginner; permanent; downtown. Box W-110, P.-D.

STENOGRAPHER—Postwar; not over 35 years of age; references. Comstock, 411 N. 10th st.

STENO-CLERK—Experienced; nice conditions; good salary; future; downtown. Box E-174, P.-D.

STENOGRAPHERS — Postwar, Monday through Saturday. Wagner Electric, 6400 Plymouth, Employment Office.

STENOGRAPHER—Export experience desirable, but not essential; downtown; permanent position. Box W-302, P.-D.

STENOGRAPHER and light office work; downtown; 40-hour week. CE. 9580, Mr. Klein.

STENOGRAPHER — Some billing and general office work. Pacific INnter-Mountain Express Co., 905 S. 9th.

STENOGRAPHERS — Downtown; $139. INDEX to Better Jobs, Arcade Bldg.

STENOGRAPHER BEGINNER — Good salary; 5-day week. 2308 S. 7th.

STENOGRAPHER — Middle age; small office. 3826 Market street.

STENOGRAPHER — 5-day week; apply Midwest Shoe Sup. Co., 2308 S. 7th.

STENOGRAPHER—Midtown; $160. LOEHR EMPLOYMENT, 906 Olive.

STENOGRAPHER—5-day, $125. LOEHR EMPLOYMENT, 906 Olive.

STENOGRAPHER—South; 5 days; $130 AUDIT, "Low Fee" 315 N. 7th.

STENOGRAPHER—South; 5-day; $125. INDEX to Better Jobs, Arcade Bldg.

STEWARDESS — $165 and expenses. INDEX to Better Jobs, Arcade Bldg.

STOCK GIRL—Wholesale jewelry firm; good opportunity for advancement. M. G. Mandel, 1231 Washington.

STOCK WOMEN—Receiving and marking room helpers. Scruggs, Vandervoort & Barney, 854 Century Bldg.

STOCK ROOM HELP—No experience necessary. Garrison Wagner Co., 1627 Locust.

STORE CLERK—Laundry, dry cleaning; post war; attractive wages. White Line Laundry, 6006 Delmar.

TACKERS—To work on pants, can make $35 week; overtime. 1021 Washington, 6th floor.

TELEPHONE OPERATORS — Work for Bell System; Kirkwood; no experience. See chief operator, 115 W. Adams.

TELEPHONE OPERATORS — Work for Bell System; no experience. See chief operator, 22 N. Illinois, Belleville.

TELEPHONE OPERATORS — Work for Bell System; Webster; no experience. See chief operator, Elm and Lockwood.

TELEPHONE OPERATORS — Work for the Bell System as an operator in St. Louis. Apply 1404 Telephone Bldg.

TIMEKEEPER — Manufacturing; essential; permanent. Charter Oak Stove & Range, 7800 N. Broadway.

TOWEL FOLDERS—Day work; union shop; no experience necessary. Shop Towel Service, 4139 Gravois.

TRAINEES — Learn machine operation; good pay while learning. GENERAL CABLE, 4121 N. Kingshighway.

TURRET LATHE OPERATORS—For machine shop. 1012 Tyler st.

TYPISTS — Postwar. Apply Monday through Saturday, Wagner Electric Corp., Employment Office, 6400 Plymouth.

TYPIST—Out-state; client pays transportation; $185-$215. INDEX to Better Jobs, Arcade Bldg.

TYPIST—Prefer resident vicinity of office; permanent. International Oil Burner Co., 3800 Park.

TYPIST—Steady position; top salary; pleasant surroundings, Carson's, 1016 Olive.

TYPIST-CLERK—Excellent position with A1 firm; postwar; $150. BULLETIN ABSTRACT, 611 Olive.

TYPISTS—Experience unnecessary; permanent; advancement; state age and salary desired. Box O-310. Post-D.

TYPIST—Rapid; learn to type shoe construction tickets; 5-day week. Brauer Bros., 22 S. Sarah.

TYPIST—Clerk; beginner; 5-day week; nice surroundings; good salary. Butler Bros., 316 N. 18th.

TYPIST CLERK—For record room; hours 8:30 a. m., 5 p. m. Personnel Dept., Barnes Hospital.

TYPIST — Permanent position; policy typist in insurance office; 5-day week. GA. 0230.

TYPIST—Prescription store; for label writing; best hours; excellent salary. Box W-7, Post-Dispatch.

TYPIST-CLERK—Experienced preferred. BRASS & COPPER SALES, 2817 Laclede.

TYPIST—Consider beginner; permanent position; good pay. Atlas Athletic Equipment Co., 900 S. 7th st.

TYPIST—Excellent working conditions. U. S. Cartridge, 4300 Goodfellow. Building 107.

TYPIST—With dictaphone experience; 5-day week; civilian line. 1214 Washington.

TYPIST-BILL CLERK—Require speed, accuracy; good wages; steady work; advancement. Box O-182, Post-Dis.

TYPIST-BILLER — Permanent, postwar; 5-day, 40-hour; opportunity; $85 month start. Box O-112, Post-Disp.

TYPIST—Orders and billing; 8:30-4:30; 12:15 Saturday. Minnesota Mining, 710 N. 12th.

TYPISTS—Opportunity to learn dictaphone; postwar future. American Red Cross, 1706 Washington, 3d floor.

TYPIST CLERK—Experienced; pleasant surroundings. UNITED CHARITIES, 613 Locust.

TYPIST—$100; 5-day week; permanent, state age, education and experience. Box O-239, Post-Dispatch.

TYPIST—5-day week, permanent. Apply by letter to office manager, Prince Gardner Co., 2025 S. Vandeventer.

TYPIST — Sales promotion correspondence; experience helpful; 5 days; straight salary. 4141 Forest Park.

TYPIST CLERK—Accurate at figures to enter orders. Apply 1706 Washington, 9th floor.

TYPIST CLERK—Experienced preferred. BRASS & COPPER SALES, 2817 Laclede.

TYPISTS—Beginners and inexperienced; earn while learning. Famous-Barr Co.

TYPIST — Young woman interested in postwar future. Apply 424 S. 7th.

TYPIST—Junior; permanent position; pleasant surroundings. CH. 0161.

TYPIST—5-day; beautiful office downtown; $125. INDEX, Arcade Bldg.

TYPIST—Good speed; $110-$135. BUSINESS SERVICE, 721 Olive.

TYPISTS—$125-$215. INDEX to Better Jobs, Arcade Bldg.

TYPIST-CLERK — 18 to 22; $100-$110. CE. 4511.

TYPIST-CLERK—North; $165. AUDIT, "Low Fee" 315 N. 7th.

TYPIST-BILLER — Downtown; $110. INDEX to Better Jobs, Arcade Bldg.

TYPIST—Light dictation; $150. REFERENCE ASS'N, 705 Olive. Rm. 310

TYPIST — Five-day; downtown; $110. LOEHR EMPLOYMENT, 906 Olive.

VEGETABLE WOMEN—White, 6-day week; no Sundays or holidays. Miss Hullings, 1103 Locust, 725 Olive.

HELP WANTED—WOMEN

WAITRESS — Experienced; good pay; meals; uniforms. Gem Restaurant, 1727 Market.

WAITRESSES — Tea room experience; good opportunity. Scruggs, Vandervoort & Barney, 854 Century Bldg.

WAITRESSES — GOOD PAY; dining room and car service. The Parkmoor, 6767 Clayton rd.

WAITRESSES—Lunch hour or full time; uniforms and meals furnished. FAMOUS-BARR CO.

WAITRESSES — White; experienced; tray work; $30 week start; meals, uniforms furnished. Mo. Athletic Club.

WAITRESS—Hours 3 p. m.-11 p. m.; good salary and working conditions. 3519 N. Grand.

WAITRESSES—Good salary and tips; pleasant working conditions. Toll House, 7270 Manchester.

WAITRESS—Good pay, come ready to work. Cotner's Grill, 4004 W. Florissant.

WAITRESSES—Counter girls; meals; no experience necessary; uniforms. F. E. Food Shop, 1018 Market.

WAITRESS—Day work; no Sundays. Hillyer's Restaurant, 1258 N. Kingshighway.

WAITRESS—White; short hours, through noon meal. 5200 Natural Bridge. EV. 9814.

WAITRESSES — Experienced, in night club; drinks only. Apply in person only. 4501 Delmar.

WAITRESS—No evenings or Sundays; good pay; experience not necessary. 1615 Washington. GA. 9490.

WAITRESSES — And fountain help; steady; uniforms furnished. Katz Drug Co., 6150 Natural Bridge.

WAITRESS—Colored, experienced, reliable; references; small coffee shop. Lindell Plaza Hotel, 4300 Lindell.

WAITRESSES—Experienced; good salary; nice hours. Mr. Hurley, Lynn Food Co., 6th and Delmar.

WAITRESSES — White; lunch; experienced; 3 hours, $2.75; meals and uniforms furnished. Mo. Athletic Club.

WAITRESS—Experienced, $19; no Sunday; 11 a. m. to 8 p. m. 1116 Tower Grove.

WAITRESS—Uniforms, meals, days; no Sundays. JE. 8115.

WAITRESS—Experienced. Drake Cafe, 4925 Delmar.

WAITRESS—Restaurant experience; good pay, good tips. 6329 Easton.

WAITRESS—White, hours 3 to 12 p. m. 5412 S. Grand.

WAITRESS—Experienced. Castilla Restaurant, 1115 Washington.

WAITRESSES—No Sunday or nights. JULIER'S, 813 Pine.

WAITRESS—Experienced. Alba Restaurant, 3619 Gravois.

WAITRESS — Full time; permanent. White House, 1216 Olive.

WAITRESS—Colored; experienced. 2816 Easton.

WAITRESSES—$25 week. 1927 N. Grand. Harvey's Sandwich System.

WAITRESS—Day work; no Sundays. 1005 Pine.

WAITRESS—Experienced; 6-day week. 3740 Lindell. FR. 8853.

WAITRESS—Able to work steam table or light fry work. FR. 7032.

WOMAN—White; dishwasher in restaurant, short hours. Call at 402 S. Euclid av.

WOMAN—Experienced commercial stationery store; full or part time. Box O-211, Post-Dispatch.

WOMAN—Shoe lasting room; steady; postwar; top wages. Joy Shoemakers, 608 N. 21st.

WOMAN — Colored, for demonstration work; must be stout, dark complexion. CH. 9518 for interview.

WOMAN—White; age 30-55; housework, cooking; adults; room and bath. PA. 4777, CA. 0020.

WOMAN — General housework; assist small child; no cooking or laundry; home nights. PA. 5155.

WOMAN — White, general housework, cooking; 11 a. m. through dinner; good wages; references. CA. 3295.

WOMAS—Girl; experienced housework, cooking; own room and bath; stay; excellent pay. WY. 1243.

WOMAN—White; care child 1-2 nights a week; vicinity Oakland-Tamm. Box E-372, Post-Dispatch.

WOMAN — White; responsible; assist housework; lovely room; treated like family; top salary. PA. 0988.

WOMAN—White, to assist fry cook; 6 days; no Sundays or holidays. Miss Hullings, 725 Olive.

WOMAN—White, stay, cook, help with baby; references; excellent wages. RO. 4224.

WOMAN—Experienced housework, home cooking, small family; will assist small child; county. WYdown 1458.

WOMAN—Sewing on carpets, preferably experienced; pleasant surroundings. Hartenbach's, Grand and Clark.

WOMAN — Liquor-cigarette department; good salary; permanent. Mr. Hurley, Lynn Food Co., 6th and Delmar.

WOMAN — Experienced developing and printing kodak snapshots. Mr. Warren, 3824 West Florissant. GO. 5055

WOMAN—Helper, two children, light housework; stay, 5 days and nights. Call FO. 3346 Sunday before 1.

WOMAN—White; housework, children; part time. PA. 7183.

WOMAN—White; kitchen work in restaurant; no Sunday. 2612 Arsenal.

WOMAN—White, cooking; small restaurant. PR. 8091. 3856 Park.

WOMAN—Clerk in dairy store. Apply after 2 p. m. 1633 Tower Grove.

WOMAN—Housework, 2 in family; stay. 9051 Pallardy Lane. WAb. 3094M.

WOMAN — Light housework and plain cooking; stay; $20 week. LO. 0483.

WOMAN—Colored, some cooking experience and cafe. 2816 Easton.

WOMAN—To ice cakes in bakery. Garnholz Bakery, 15 N. Meramec, Clayton.

WOMAN—General housework, no cooking, stay, $18.50 week. HI. 6607.

WOMAN—White; care 2 children; mother works; stay. LA. 5695.

WOMAN—Colored, general housework; reference. $15 weekly. FL. 3046.

WOMAN—Allround kitchen work. Bus Terminal, 6th and Walnut sts.

WOMAN—Housework, children's laundry; county; stay some nights. WY. 0431.

WOMEN—Shoe work; experienced or inexperienced. Tobo Shoe Co., 1124 North Market.

WOMEN—Vendors; World Series; make $10 to $20 daily. See Harry Henson, Press Gate, Sportsman's Park.

WOMEN-GIRLS—18-40; general factory; essential; 50 hours; days. Jackes-Evans, 4427 Geraldine, 8:30-12 noon.

WOMEN—White; canteen, SMALL ARMS PLANT; 3rd shift; overtime. Apply Building 107, Room 209.

WOMEN—Factory; drill press, milling machine, etc.; 50-hour week. Apply 3662 Park.

WOMEN—Experienced architectural drafting and designing; 40-hour week; old St. Louis firm. Box E-287, Post-Dis.

WOMEN—2; for census taking locally; 1 to travel; salary, expenses. Wolters, 815 Louderman Bldg.

WOMEN-GIRLS—Bindery work; steady or part time; day, afternoon shifts. Box E-19, P.-D.

WOMEN—White; age 25-35; factory work, Monday through Friday; 44 hours; $19.55. 1906 Pine, 6th fl.

WOMEN-GIRLS—16 or over; war work; light jobs; good pay. BUSSMANN'S, University at Jefferson (2900 north).

WOMEN-GIRLS — Counter work, sandwich shop; meals, uniforms furnished. F. E. Food Shop, 3563 Olive.

WOMEN—Light factory work; permanent. PRINCE GARDNER, 2025 S. Vandeventer.

WOMEN—18 to 45, for factory work in essential activity. SHULTZ FOLDING BOX CO., 1115 Pestalozzi.

WOMEN-GIRLS—Day, night or midnight shifts; no experience necessary; postwar jobs. 2400 S. Second st.

WOMEN-GIRLS—For light factory work; experience not necessary; essential industry. Box O-259, Post-Dis.

WOMEN — Over 16; pleasant factory work; bonus for extra effort. Lambert Pharmacal, 2117 Franklin.

WOMEN — Apply GENERAL CABLE; good pay; operation; swing shift, night bonus. 4121 N. Kingshighway.

WOMEN—Some experience on power machines. Apply 920 Clarendon (Hodiamont car at door).

WOMEN — Nights, $26.40; clean-up work; hours 9:15-5:45; uniforms; meal discount. Forum, 307 N. 7th.

WOMEN—White; manage Spick-Span branch store, Baden. Apply Flint Laundry, 4230 Finney.

WOMEN—Assist in handling ready-to-wear stock on selling floors. Scruggs-Vandervoort-Barney, 854 Century Bldg

WOMEN — White; manage Spick-Span branch store, 4150 W. Florissant. Apply Flint Laundry, 4230 Finney.

WOMEN—Men's pay, ages 18 to 40; essential industry. Ruberoid Co., 9215 Riverview.

WOMEN—18 to 40; 67c starting, plus premium for shift work. Ruberoid Co., 9215 Riverview dr.

WOMEN—And girls, 16 years of age and over; essential work. Brown Shoe Co., sole and heel plant. 1701 Lucas.

WOMEN—At once, age 20 to 35, packaging department. Valier-Spies Milling Co., 5020 Shreve.

WOMEN—Over 16; essential industry. NATIONAL BISCUIT CO., 618 Cass.

WOMEN—Night cleaning; colored. Apply Coronado Hotel, 3701 Lindell bl.

WOMEN—White, to wrap single magazines. Apply 2700 Pine.

WOMEN—White; dish and glass handlers; steady work. Apply 406 Lucas.

WOMEN—White, cleaning; $100 month. See Engineer, 3637 Lindell.

WOMEN—For hand addressing; top pay. Carson's, 1130 Olive.

WRAPPER—Full or short hours; permanent. Scruggs, Vandervoort & Barney, 854 Century Bldg.

WRAPPER-CASHIERS—Earn while you learn. Apply Mezz. fl., Stix, Baer & Fuller.

WRAPPERS—Permanent; we train you. SCRUGGS-VANDERVOORT-BARNEY, 854 Century Bldg.

YOUNG WOMAN—Do housework nurses' home. 721 Belt at Delmar.

HELP WANTED—WOMEN

YOUNG LADY — General office work; permanent; nice working conditions; opportunity. Mr. Best, GO. 0400.

YOUNG LADY — Wrapper and stock work; steady. Mr. Kleyman, Lane Bryant, 6th and Locust.

YOUNG WOMAN—Good at figures; interested in postwar future. Apply 424 S. 7th.

YOUNG WOMAN—Clerical work; 40-hour week. Bernard Toben, traffic dept., Elder Mfg. Co., 13th & Lucas

YOUNG WOMAN — Merchandising department ladies' popular-priced shoe chain; particulars. Box E-415, P.-D.

YOUNG WOMAN—21 to 35; clerk drug store, retail selling experience; good personality. FL. 4050.

YOUNG WOMEN — To pack olives; steady; bonus, vacations. A. C. L. Hasse Co., 4300 Geraldine.

AMERTORP needs messenger for shop; 18 years or older; day work. 3200 S. Kingshighway.

APPLY at 2536 W. University st. for clean, light factory work. BUSSMANN MFG. CO.

BUSSMANN MFG. CO. needs girls, 16 and over; light factory work. 2536 W. University.

CLEANING WOMEN — White. Apply Room 823, University Club Bldg., 607 N. Grand.

CURTISS-WRIGHT needs production trainees. Apply Lambert Field or USES, 410 N. Broadway.

CURTISS-WRIGHT needs production trainees. Apply Lambert Field or 410 N. Broadway.

CURTISS-WRIGHT needs production trainees. Apply Lambert Field or USES. 410 N. Broadway.

CURTISS-WRIGHT needs turret lathe operators. Apply Lambert Field or USES. 410 N. Broadway.

CURTISS WRIGHT needs stenographers. Apply Lambert Field or USES, 410 N. Broadway.

CURTISS WRIGHT needs CAFETERIA WORKERS—Over 18. Apply Lambert Field or USES, 410 N. Broadw'y.

ESTABLISHED coffee routes, steady, good pay; car, expenses furnished. Great American Tea Co., 4453 Olive.

EXPERIENCED SHIRT MAKERS are paid a minimum of 50c an hour; overtime if wanted. 901 Lucas.

FAMOUS-BARR CO.—Employes experienced or willing to learn girls for many jobs.

PART-TIME WORK — Day or night. Phone for appointment, MU. 5200.

GOOD PIE BAKER—No professional experience necessary. Personnel dept., SCRUGGS, VANDERVOORT, BARNEY.

HIGH SCHOOL GIRLS—Pack crackers, cookies after school; 4:15 p. m. to 9:15 p. m. Kroger, 3688 Chouteau.

KITCHEN WOMEN—White, 6 days; no Sundays or holidays. Miss Hullings, 725 Olive. 1103 Locust.

OFFICE building elevator operator, white, 20-35; experience unnecessary. 407 N. 8th.

OPPORTUNITY for girls 16 and over, to learn special work. BUSSMANN MFG. CO., 2536 W. University.

PART-TIME WORKERS—Various positions available. Scruggs, Vandervoort & Barney, 854 Century Bldg.

STANDARD STEEL, Madison, Ill., needs TYPIST—Good starting salary; excellent working conditions.

WAGNER ELECTRIC needs women. Apply in person, Personnel Dept., 6400 Plymouth; open week days 8:30 to 5.

SALESWOMEN WANTED

CHRISTMAS CARDS—Gorgeous designs; name imprinted; 9 money-making assortments. PURO CO., 3041 Locust.

FOOD DEMONSTRATORS—5½ days; permanent; national food company; state age, etc. Box O-28, P.-D.

GIRL or woman part or full time; greeting card store. 514 Olive.

SALESLADIES — Established bakery routes; essential outside; opportunities. WHITE BAKING, 4015 Papin (10).

SALESLADY—Experienced, dry goods, ready to wear; good pay and hours. FR. 9914.

SALESLADIES—Cosmetic; free to travel; drawing allowance and expense. Theo. Bender Co., 2911 N. Newstead.

SALESLADIES — Experienced dresses, coats, accessories; excellent salary, rapid advancement. GO. 8020.

SALESLADY—17-40; neat, accurate; downtown bakery; immediately; permanent. Box P-89, Post-Dispatch.

SALESLADIES—25-45; operate established grocery route; $30 guaranteed, plus commission. 2337 Russell.

SALESWOMEN—Experienced; ready-to-wear; steady; good pay, plus commission. Beverly's, 3509 N. Grand.

SALESWOMAN — Experienced ladies' ready-to-wear; salary and commission. Joyce Frocks, 5935 Easton.

SALESWOMEN—Toy department; experienced or will train. Apply Mezz. Fl., Stix, Baer & Fuller.

SALESLADY—18 to 35. Apply Mavrakos Candy Co., 4709 Delmar.

WOMEN — Colored, to represent fast-growing institution. Apply in person Room 203, People's Finance Bldg.

WOMEN—Part, full time; take orders silverware, aluminum ware, vacuum cleaners, $2 hour. 3307 Washington.

EMPLOYMENT AGENCIES

ADVERTISING MANAGER—Mechanical, industrial, $300. MILLS, 818 Olive.

CAFETERIA MANAGERS-ASSISTANTS—Mass feeding; $300. INDEX, Arcade Bldg.

CHEF—Mass feeding; outstate; $350. MILLS, 818 Olive.

DIETETICIAN—Salary open; out-state. INDEX to Better Jobs, Arcade Bldg.

FILE CLERKS—Girls, beginners, 5-day, $90-$110. MILLS, 818 Olive.

MECHANICS — Office equipment; $40 weekly. INDEX to Better Jobs, Arcade Bldg.

MESSENGER GIRLS—"No fee"; salary $85. INDEX, Arcade Bldg.

MERCHANDISE TRAINEES — $190-$215. INDEX, Arcade Bldg.

OFFICE BOY—$100-$122. INDEX to Better Jobs, Arcade Bldg.

HIGH SCHOOL GRADUATE—Mechanical, 80c hour. MILLS, 818 Olive.

RECEPTIONIST-TYPIST — $110; "no fee." INDEX, Arcade Bldg.

RECEPTIONIST TYPIST—Downtown; 5-day; $110. MILLS, 818 Olive.

SALESMEN—$250 up and car. INDEX to Better Jobs, Arcade Bldg.

SECRETARIES—30-35; $140 up; "no fee." INDEX to Better Jobs, Arcade Bldg.

SERVICE DEPARTMENT MEN—Salary open; postwar future. INDEX to Better Jobs, Arcade Bldg.

STENOGRAPHERS—Two, temporary, for Illinois, transportation paid; $195 up. INDEX, Arcade Bldg.

STENOGRAPHER — Downtown; $139. INDEX to Better Jobs, Arcade Bldg.

STENOGRAPHERS—$140-$250. INDEX to Better Jobs, Arcade Bldg.

STEWARDESS—$165 and expenses. INDEX to Better Jobs, Arcade Bldg.

BUSINESS OPPORTUNITIES

ARE YOU CONTEMPLATING
Buying or selling any kind of business? See us we help finance; free consultation; we have been selling businesses 25 years in all parts of the U. S. A. We need manufacturing plants.
CONTINENTAL INVESTMENT
4301 Lindell (8). FR. 1289. JE. 4655

WE CAN USE NOW
100 good-paying businesses, any line from $3000 to $50,000 or more. We have buyers if you have the business; no advance charges of any kind. MILLER, business specialist, 5868 Delmar. PA. 5727.

BAKERY—5000 south; best residential district; modern oven, mixers, etc.; beautiful store; receipts $600 weekly; low rent; 4 rooms and bath above; unusual opportunity; $3850 plus stock.
CONTINENTAL INVESTMENT
4301 Lindell (8), FR. 1289, JE. 4655

BAKERY—Modern. 2716 Sutton.

BAKERY—Good location. 7308 Manchester.

BEAUTY SHOP — South; established years; best clientele; top price; 5 operators; receipts $400 weekly; low rent; equipment worth price; this unusual shop priced $2200.

BEAUTY SHOP—Southwest; busy corner location; modern equipment for 3 operators; living quarters; established years; best clientele; price $3300.

BEAUTY SHOP—N. Union; 6 dryers; next to picture show and transfer corner; 2 operators; a bargain; $1250.

BEAUTY SHOP—N. Goodfellow; rent $32.50; all latest equipment; $150 to $175 weekly business; 2 operators; $200 stock; $1800.

BEAUTY SHOP—Clayton; all modern equipment, suitable for 3 operators; individual booths; high-class shop, best clientele; low rent; lease; help will stay; well stocked; price $2750.
CONTINENTAL INVESTMENT
4301 Lindell (8), FR. 1289. JE. 4655

BEAUTY SHOP—Northwest, established years; best equipment; low rent; five rooms, reception room and desk; owner and one operator; on bus line; $850.
CONTINENTAL INVESTMENT,
4301 Lindell (8). FR. 1289. JE. 4655.

BEAUTY SALON.
Grand-Shenandoah; modern equipment; excellent business; being sacrificed; $900.
ARNOLD R. LICKLIDER. DE. 5770.

BEAUTY SHOP—South side; good business; excellent location. Box E-98, Post-Dispatch.

BEAUTY SHOP—South Side; good business; excellent location. LA. 6948.

BEAUTY SHOP—Reasonable; good following; $700. Box O-94, Post-Dis.

BEAUTY SHOP—Long established in hotel. CA. 2828 or CA. 0893.

BEAUTY SHOP—All modern equipment; $650. Box N-188, Post-Dispatch.

3.2 BEER, barbecue, $700 week; established; must sell. 4900 Easton.

CONFECTIONERY—Doing nice business, fully equipped; good location; priced to sell. 6403 Spencer pl., Wellston.

CONFECTIONERY—Combination delicatessen and religious goods; good equipment; open to offer. 2665 Gravois.

FOR A QUICK CASH SALE—CALL HAWKINS-SCHUESSLER. LO. 2123.

BUSINESS OPPORTUNITIES

CONFECTIONERY—Well equipped; good stock; 2 furnished rooms; $1400. 627 Shenandoah or call PR. 8939.

CONVALESCENT HOME and building for sale; good location in city. Box E-404, P.-D.

DEALERS AND SALESMEN—Sell combination windows and doors. Inquire 6805 Easton.

DEALER—Industrial maintenance products; automotive; welding flux; financially responsible. Box O-111. P.-D.

DELICATESSEN — On Adeline; nice equipment; large stock; priced for quick sale; terms.
HAWKINS-SCHUESSLER, LO. 2123.

DUE TO ILLNESS, restaurant closed; sacrifice; fixtures $500; week sales, $400. JE. 8334 before 9 a. m. or after 6 p. m.

FILLING STATION—For lease, good location, excellent postwar opportunity. 3420 N. Kingshighway.

FLUORESCENT FIXTURES—Industrial and commercial types. Box Y-191, Post-Dispatch.

GRILL SANDWICH SHOP—$20 a day profit; sacrifice. 608 N. Sarah.

GROCERY, MARKET AND PROPERTY Northwest; lot 30x100; building 28x80; meat department rented out; about $200 monthly on grocery department; unusual buy; owner retiring; $15,000; stock extra.
CONTINENTAL INVESTMENT,
4301 Lindell (8). FR. 1289, JE. 4655.

HOTEL RESTAURANT—Couple; to take complete charge; complete setup. Box E-406, Post-Dispatch.

LUNCH CONCESSION—In tavern, with complete modern equipment, located in best business section of Southwest St. Louis; no agents. Phone PR. 9675. Charlie.

LUNCH ROOM — Fully equipped; big business; factory district; bargain; $600 cash; going to Army. 3501 N. Broadway. GA. 8430.

NEWSPAPER BRANCH—$100 weekly earnings; cash. Box O-157, Post-Dis.

PAPER ROUTE—A. M.; perfect location; A-1 truck; 480 dailies, 410 Sundays; sacrifice $1500. EV. 6490.

RESTAURANT AND 3-2 TAVERN—West, busy transfer corner, thickly populated apartment house district; beautifully equipped; air-conditioner; $1000 weekly receipts; real profit at $9000.
CONTINENTAL INVESTMENT,
4301 Lindell (8). FR. 1289. JE. 4655.

A1 RESTAURANT
Air-conditioned, old established, doing $2600 weekly; $6000 handles. Miller, 5868 Delmar, PA. 5727.

RESTAURANT — Will sacrifice; busy; well equipped; West End location; consider real estate exchange. Box 1836, Cabanne Station.

RESTAURANT — Must sell fast; price right; corner location, near hospital and large food stores; splendid opportunity. 3860 S. Broadway.

RESTAURANT—Across Scullins; $35 daily; rent $30; $500 down.
BUSINESS SALES AGENCY
566 De Baliviere. FO. 6688.

RESTAURANT-GRILL—For rent; excellent location, Hodiamont and Horton. Call HI. 3007 or CA. 0509.

RESTAURANT doing good business; bargain for quick sale. 2626 S. Broadway.

RESTAURANT—Melrose Food Shop, 204 N. Sarah. See Mr. Denton.

RESTAURANT—Good location; leaving city. 1019 S. Broadway.

7, 2 AND 3 ROOMS
Furnished apartment, 4 with Frigidaires, 10 tons coal, on Delmar; nets $180 monthly; only $950.
MILLER, 5868 DELMAR. PA 5727

ROOMING HOUSE—Westminster; 13 rooms, apartments; income $238; 12 tons coal in; $1350.
BUSINESS SALES AGENCY
566 De Baliviere. FO. 6688.

ROOMING HOUSE—10 rooms and five kitchenettes, 5 electric refrigerators, stoker; income $330. 3837 West Pine.

ROOMING HOUSE—22 rooms, good income; terms. 4250 Lindell.

SANDWICH SHOP AND RESTAURANT
Best buy in St. Louis; manufacturing and rooming house district; latest equipment; stock at inventory; $4750.
CONTINENTAL INVESTMENT,
4301 Lindell (8). FR. 1289. JE. 4655.

MODERN SANDWICH SHOP
Nets $175 weekly, only $3000.
MILLER, 5868 DELMAR. PA. 5727.

SANDWICH SHOP—And grill; excellent location; reasonable. GO. 7091.

SANDWICH SHOP—Will sacrifice. 1001 Market. Call between 4-7 p. m.

FOR LEASE.
Service station in North St. Louis; fully stocked and with established business; no money required for stock; good opportunity for the right man; no loafers or drinkers need apply. Box E-36, Post-Dispatch.

STAMP MACHINE ROUTE—On location; cash or terms. 3545 Arsenal.

TAVERN AND HI-CLASS RESTAURANT
Combined; modern fixtures; about $40,000 yearly business; 5 rooms and bath above; reasonable rent; 5-year lease; very good quota; 65 cases whisky, 5 gin, 2 brandy, 25 wine, etc.; settling estate; price $8000.
CONTINENTAL INVESTMENT,
4301 Lindell (8). FR. 1289. JE. 4655.

TAVERN—Sell or trade; fully equipped; 22 miles from East St. Louis; electric, furnace, hall; 5-room house; barbecue kitchen; tourist camp; outdoor bowling alleys; lot of out houses. For particulars write Ed. Petri, Belleville, Ill.

TAVERN—Budweiser, best South Side location; large barroom and side room, 8 booths, 11 tables, 5 electric boxes; big quota; low rent; 4 rooms and bath; $9500.
CONTINENTAL INVESTMENT,
4301 Lindell (8). FR. 1289. JE. 4655.

DANDY TAVERN
FULL license, Budweiser and Michelob on tap; over $800 weekly; big stock; only $7000. Miller, 5868 Delmar, PA. 5727.

TAVERN—(Colored) 5%; nets $600 to $800 monthly profit; good quota. Box Y-87, Post-Dispatch.

TRUCK LINE
Covering 3 states, 22 years; bargain; $10,000 down. Miller, 5868 Delmar, PA. 5727.

VARIETY STORE—Small; owner leaving town. MU. 7963 or CO. 4688.

WILL SELL—To responsible party, bombing mystery game, etc. Box O-280, Post-Dispatch.

$2000 TO $4000 buys one of our profitable restaurants; we can show you how to operate successfully. Box E-136, Post-Dispatch.

45 PENNY SCALES—All on location in city, county. PA. 3390.

BUSINESS WANTED

A CASH PRICE—Store, stock or fixtures. Lasky, 6609 Clemens, PA.0432

BEAUTY SHOP with living quarters, modern equipment for 2 operators. Box E-82, Post-Dispatch.

HOTEL or rooming house, with stoker; water in rooms; transportation; have $2000 down payment. Box E-194, Post-Dispatch.

ROOM and BOARD

WEST

CABANNE, 5660A—Board for elderly or convalescent lady; quiet. DE.0143.

CATES, 5865—Single, double; good heat, excellent meals; car, bus.

CLEMENS, 5520—Nice desirable South, next to bath; single or double; good meals. RO. 3177.

ENRIGHT, 5551—First west; Delmar line; lovely home; meals; young people.

LINDELL, 4250—Single, double, twin beds; reasonable; excellent meals.

PAGE, 5041 — Home for men; loads good eats; $7-$8; no drunks.

WASHINGTON, 5077—2d floor; twin beds; showers; meals optional; gentlemen.

WASHINGTON, 5257—Twin beds; excellent transportation; good meals.

WASHINGTON, 5226 — Single, double room, twin beds, excellent meals.

WASHINGTON, 5280—Nice rooms, good meals; boys, girls. RO. 9742.

WATERMAN, 5070A—Young lady; homelike; good meals; transportation.

WATERMAN, 5270 — Rooms with excellent meals. RO. 8606.

PINE CLUB, 4915 West Pine—Desirable home, excellent food. RO. 1259.

GIRL—Wanting nice home with private family, twin beds, joins bath; excellent meals; laundry and close transportation; $8.25. Box E-49, Post-Dis.

ROOMS FOR RENT

NORTH

BLAIR, 3961—Two furnished housekeeping; refrigeration, hot water.

BROADWAY, 2503 N.—Sleeping rooms and one housekeeping apartment, hot water, stoker, steam heat, transportation.

MAFFITT, 3934—2 connecting housekeeping, employed couple. JE. 2863.

NORTHWEST

LARGE—Private; 1 or 2; ½ block bus or car. MU. 6071.

ROOMS for World Series; nice, private home. GO. 1589.

ROOM—Newly furnished; private bath; adult family; garage. MU. 4959.

SOUTH

ARSENAL, 2017—Connecting housekeeping and sleeping room; Frigidaire.

BROADWAY, 3135 S.—Furnished rooms to let.

CALIFORNIA, 1633—Two connecting 1st-floor; refrigeration; sink.

CALIFORNIA, 3615—Sleeping room; also 2750 Russell, near car and bus.

DOLMAN, 1400—Housekeeping; 1 man; gas, electric, bath; $1.75 week.

FLAD, 3646A — Large front sleeping; suitable for couple or 2 gentlemen; all conveniences.

FLAD, 3951—Southern, single exposure, private home. LA. 2336.

HARTFORD, 3612A—Lovely, oil heat, hot water, twin beds, gentlemen.

HENRIETTA, 3500—Living room, studio couch; kitchenette; semi-private bath.

LAFAYETTE, 2837-53—2 rooms; also room, kitchenette, completely furnished; radio, washer, Frigidaire; $6.50 up.

ROOMS FOR RENT—SOUTH

LAFAYETTE, 3832 — Front sleeping; gentleman preferred.

LOUISIANA, 2622A—2 large, nicely furnished housekeeping; adults.

PARK, 1908—Furnished room; also sleeping; children; Park car.

PESTALOZZI, 3550A — (At Grand), single or double room, twin beds.

RUSSELL, 4159A—Sleeping room, girl employed; quiet, private home.

RUTGER, 1130—2 housekeeping rooms, tile kitchen; child welcome.

ST. VINCENT, 2920—2 refined elderly ladies; quiet; private home.

SHENANDOAH, 4177—Nice room, twin beds. FR. 9013.

SIDNEY, 1307 — Large comfortable room; stoker heat; adults employed.

VISTA, 3335—2 rooms, nicely furnished; near bath; adults.

ROOMS—2 housekeeping, employed lady, references. LA. 3241. LA. 5638.

DESIRABLE basement sleeping room for temperate man employed. LA.1912

SOUTHWEST

WORLD SERIES VISITORS — Large room, twin beds. 5030 Winona.

WEST

CATES, 5241—Room, double bed, convenient; private. After 6 p. m.

CATES, 5130—Large front housekeeping, also sleeping; twin beds.

CATES, 5150—Housekeeping and sunroom, icebox, adults, $7.50.

DELMAR, 5305—Large sleeping room for 2 employed girls, $5 each; twin innerspring beds, running water, steam heat; elevator to fourth floor, or phone RO. 9082.

DELMAR, 4448—Bedroom, kitchenette, sink, refrigeration; gas, heat, electric furnished.

ENRIGHT, 5322—Lovely room in apartment for 1 or 2 girls. Call evenings, RO. 3872.

ENRIGHT, 5716—Sleeping rooms, 1 or 2; newly decorated; A1 transportation.

FOREST PARK, 4563—1 large housekeeping room, Frigidaire. RO. 8547.

FOUNTAIN, 4822—Double front room; private home; convenient; $10. Sackmann.

HAMILTON, 928A—Clean, comfortable, all conveniences; private, reasonable. PA. 8938.

HAMILTON TERRACE, 5951—2 furnished rooms, refrigeration; single apartment.

LINDELL, 3740—Attractive room, convenient. FR. 8853.

McPHERSON, 4604—1 room, housekeeping; $7; accept small child.

McPHERSON, 4163 — Housekeeping room; adults; $5.50.

McPHERSON, 4022—Connecting housekeeping, sink, $9; single $4.50.

MAPLE, 5380—Lovely; south; near bath & private family; good transportation.

MAPLE, 5452—3 large housekeeping; stoker heat; garage; electric box.

MAPLE, 5506—Lovely sleeping room; adjoining bath.

MARYLAND, 4344—1 or 2 rooms, refrigeration; room, kitchenette.

MINERVA, 5212—Nice front second floor suite; 2 or 3 adults.

MINERVA, 5058—Sleeping room; ladies only.

NEWBERRY, 4508—Rooms, housekeeping, comfortable; home privileges; $4.50 up.

OLIVE, 3723 — Near Grand, newly opened 30-room hotel, rooms available now. FR. 1261.

PAGE, 5143—2 front light housekeeping; 2 working people.

PLYMOUTH, 5837 — Attractive room, twin beds; convenient location.

RAYMOND, 5226—Sleeping for 1 or 2; innerspring; transportation.

RAYMOND, 5119 — Double room for world series. RO. 9428.

VERNON, 5034—Sleeping room for 1 or 2 gentlemen; clean; near bus.

VERNON, 5541—2d floor; living room, alcove, bedroom, kitchen; adults.

VERNON, 5355—Front, housekeeping; others, $4.50 to $6.50; one $2.50.

WASHINGTON, 6821 — Large, warm, modern, convenient, private Gentile home in University City, for young business man with references. DE. 2089.

WASHINGTON, 3848 — 3-room efficiency and rooms for light housekeeping.

WASHINGTON, 5245 — Large room, Murphy bed, living-room set, kitchenette, refrigeration; suitable for 3 girls.

WASHINGTON, 5057—Private, warm; all conveniences; twin beds, reasonable.

WASHINGTON, 3863 — Housekeeping rooms, $4 up; sleeping, $3.

WASHINGTON, 5138—Nice twin bedroom, refined gentlemen.

WASHINGTON, 4403—Room, kitchenette; refrigeration; employed adults.

WASHINGTON, 5026—Double bedrooms $7-$8; weekly basis only.

WASHINGTON, 4802A—Single sleeping room. RO. 6154.

WASHINGTON, 5133 — Front room, breakfast if desired; convenient.

WATERMAN, 5585—2d floor; girl, share room; twin beds. RO. 2419.

WATERMAN, 5247—Single or double, nicely furnished, reasonable.

WATERMAN, 50xx—Attractive room in apartment; kitchen privileges. RO.6640

WATERMAN, 5076 — Sleeping room; single; 2nd floor; innerspring.

WESTMINSTER, 4609—Cheerful, warm, one-room efficiency; refrigeration; quiet home.

WESTMINSTER, 4549—2 housekeeping rooms; will accept children.

WEST PINE, 4967—Beautifully furnished sleeping room; near park.

WEST PINE, 4153—Single sleeping; 2nd front; closet; water; $4.

WEST PINE, 3805—Housekeeping room, $5 week. JE. 2639.

AVAILABLE till Xmas; 2 large front; no other roomers; kitchen privileges. FO. 7660.

ROOM—2d floor front, for 2; kitchen usage. DE. 5420 after 5.

ROOM—Comfortable, desirable couple; reference. Box E-157, Post-Dis.

LADY—Refined; large room, near bath; A-1 transportation. FR. 5190.

SUBURBAN

BEL-NOR—2 sleeping rooms; Curtiss-Wright bus, City Limits car at door. EV. 6651.

FORSYTHE, 7245—Sleeping room for girl; private home.

ROOM—Webster; private family. RE. 6544 after 5:30 p. m.

BEAUTIFUL ROOM — Private home; board optional. DE. 5563.

CONVALESCENT HOMES

PINE CREST—Aged; private or 2 bedrooms; registered nurses; monthly or lifetime rates. WAlnut 360.

CONVALESCENT HOME—Mild, mental, aged, cronic; visiting physician. LO. 7142.

VAHLE MANOR
Convalescent home. 5904 Cates.

ROOMMATES & APT. SHARED

YOUNG LADY wanted to share large apartment with business woman; modern, convenient, reasonable. Miss Cole, GA. 1685.

GATESWORTH, 5611 (Country Club Hills, Jennings); share my bungalow with adult couple, near Emerson plant.

MAN—To share apartment with 4 others; maid. FO. 3539.

WANTED—Two young men to share West End apartment. FO. 6674.

ROOMS, BOARD WANTED

CRIPPLED BOY—2 years old, needs home; board paid by child-placing agency. Call FO. 2840 between 9 and 12.

LADY—Employed, 1 or 2 rooms, care of baby 15 months; refined Catholic family preferred; references exchanged. CE. 6474.

REAL ESTATE RENTALS

HOTELS

UNION BL. HOTEL, 3441 Union — Comfortable rooms; low rates.

ALCAZAR HOTEL; 3127 Locust; special low rates by day, week or month.

APARTMENTS FOR RENT

CENTRAL

APARTMENT available to defense workers with weekly income of $55 or less; 3 to 6 rooms, all utilities furnished. Apply St. Louis Housing Authority, 1200 Grattan.

SOUTH

APARTMENT—3 rooms, exchange for 4-room flat where children are allowed. Box Y-396, Post-Dispatch.

WEST

OLIVE, 3723—5 rooms, shower, heat, gas; suitable 4 adults or small business conducted from home. FR. 1261.

$25 REWARD—62xx Northwood; 4 rooms, will exchange for 5 or 6 rooms in U. City; Moorlands. CA. 4398.

APARTMENTS—FURNISHED

NORTH

RIVERVIEW BL., 8814A—4-room furnished new building; $75; adults only; duration tenants; inspect after 7 p. m. week days, all day Sunday.

SOUTH

BROADWAY, 1305A S.—Attractive 1 and 2 room efficiencies; clean. See manager, Apt. 3.

CONNECTICUT, 4063 — 2-room efficiency; 2-3 employed girls.

LAFAYETTE, 2701A—Attractive 1 and 2 room efficiencies; clean. See manager. Apt. 1.

MICHIGAN, 6827—3-room efficiency; interviews between 4-6; adults.

RUSSELL, 3944—Attractive, clean, newly furnished 2-room efficiency; adults.

WEST

BELT, 1493—2-3 room efficiency; utility; $12 week.

CABANNE, 5059—Two rooms, neat; good transportation.

ETHEL, 7310—1st west, 5 rooms, heat, janitor service; $70. HI. 4690.

APARTMENTS—FURNISHED

WEST

McPHERSON, 3936—Cozy, warm, efficiency, 1 or 2 young ladies employed.

MAPLE, 5502 (3d east)—Two rooms, kitchen privileges; adults; $8.

OLIVE, 3715—Heated 2 rooms, $5; gas, electric; no linen or dishes.

WASHINGTON, 5106—Large rooms; Frigidaire; 4 girls or 2 couples.

WEST PINE, 4410—2-room apartment, 3d floor; girls preferred.

APARTMENT—Beautiful 5 rooms; very desirable location; to responsible party who can buy complete furnishings; leaving town. Box E-417, Post-Dis.

ROOMS—2 large; furnished apartment; redecorated; utilities furnished. 4148A Westminster.

LOVELY 2 rooms; refrigeration; employed man and wife; $10 weekly. CAbany 9071.

MODERN BASEMENT APARTMENT—For white couple, $25; wife can do maid service. JE. 6285.

LOVELY 2-rooms; refrigeration; employed man and wife; $10 weekly. CA. 9071.

FLATS FOR RENT

NORTH

BENJAMIN, 2147—First floor; 3 rooms; $8. Henry R. Weisels Co., CH. 4800

BROADWAY, 2116A N.—3 rooms, $11 and 2114A N. Broadway, rear, 2 rooms, $6. Call CE. 9666.
SILVERBLATT R. CO.

HOWARD, 1021—Newly decorated 4 rooms and hall room, $13.50. Oreon E. & R. G. Scott, 800 Chestnut.

MAFFITT, 4272A—4 rooms, bath, furnace, garage, $18. HI. 1008.

SOUTH

CAROLINE, 3034A—3 rooms; toilet; $9. HELLE. CH. 8651.

MICHIGAN, 6926—3d floor; 2 rooms; $10; vacant.

FLATS FOR RENT—FURNISHED

BANCROFT, 5312—3 and 4-room furnished flats; reasonable.

3 ROOMS and toilet; $30 a month; adults only. 1230 S. 14th st.

HOUSES FOR RENT

CENTRAL

LINDELL, 3530—9 rooms, bath, furnace; $45. Call JE. 4671 Monday.

HOUSES FOR RENT—FURN.

FLORA, PL., 3853—Exquisitely furnished residence; 3-5 bedrooms, 2½ baths; stoker heat; transportation ½ block; rent $150 month; immediate occupancy.
THE RALPH D'OENCH CO.
3932 Lindell. JE. 3780.

COTTAGE—4 rooms, furnished; share with owner. GO. 3547.

SUBURBAN PROP. FOR RENT

VETERANS
Special privileges; you can build a home now, new and modern, FHA financing; we handle all details, no red tape. McKelvey Construction Co., DE. 4760.

FERGUSON

FERGUSON — Building suitable for chinese laundry. Box E-349, P-D.

SUBURBAN—FURNISHED

BETTY LEE, 8617 (Overland)—3-room cottage, Frigidaire, furnace, electric, washer; $10 week.

SMALL cozy furnished cottage; clean; adults; $8 week. Valley Park 98F11.

FOR RENT FOR COLORED

ELEVENTH 1129A North. — 2 rooms; adults only. (*)

BUSINESS PROPERTY FOR RENT

PINE, 1123—3 upper floors, private freight elevator, heat if wanted; can give private street entrance; fireproof; ready now. CA. 7234.

WELL LOCATED STORE—$15. 2010 Shenandoah, intersection of Gravois. Key at 2014. MA. 4111.

CENTRAL

2500 SQUARE FEET storage with loading platform. Red Star Terminal, 740 S. 7th. CE. 3275.

FACTORY, display room; 2nd floor; 7000 ft., elevator, heat. CH. 3742.

NORTH

EAST GRAND, 2116—Beautiful stores and doctors' offices; heat furnished. M. H. Rodemyer & Co., MA. 4124.

FOURTEENTH STREET—WHITE WAY 2502 N. Fourteenth; store 21x66; rent or lease; modern display window; heat furnished. KORTE, MA. 4258.

HEBERT, 2347 — Good location for beauty, barber shop. HU. 6984.

MAIDEN LANE, 2223—Garage building and yard. RO. 8026.

TWO LARGE STORES—4468 and 4470 St. Louis av.; fine location for any business; low rent. Call at 4464 St. Louis avenue. GO. 6215; Dozier.

SOUTHWEST

N. E. CORNER Manchester and Yale; a Maplewood Loop corner; 16,000 square feet of store space; will divide. Fireproof buildings; also 12,500 square feet basement space with freight elevator; for attractive rental.
DUKE-YOUNG, INC. CH. 3944.

WEST

LINDELL, 3312—4400 sq. ft., second floor; heat and water; $175 a month.
STIFEL, 6394 Delmar. CA. 6000.

SUBURBAN

LOCKWOOD, 121 W.—Webster Groves; good location; suitable for any business; $35 month.
SACHAR REALTY CO. CH. 2140.

OFFICE SPACE

CARLETON BLDG., 6th and Olive — Nicely arranged suites; ideal for doctors, insurance companies or lawyers. SHOSS R. CO., 308 N. 6th. CE. 1242.

OFFICE FOR RENT—With furniture, steam heat; reasonable. NE. 7204.

WANTED TO RENT

$100 REWARD
Business executive wants immediate occupancy 6-room house or apartment in desirable neighborhood; prefer gas or oil-burning furnace; references furnished; phone NE. 4687, Mr. Gersham, after Sunday.

ADULT FAMILY—Located permanently in St. Louis desires 5 or 6 room apartment, preferably west of Kingshighway; very best references. Phone TE. 3-4350 or CH. 3894.

ADULTS want 5-room lower flat or house. RO. 4565.

APARTMENT—4 to 6 rooms, or house, 5 to 7 rooms; peacetime industrial executive; family of 3; references. EAst 2567.

APARTMENT OR FLAT—2 or 3 rooms, furnished or unfurnished; 2 small children; husband in service; $25 to $40 monthly. GR. 2995.

APARTMENT, flat, bungalow; modern; 4 to 6; responsible business man; no children; best of references. Box Y-261, Post-Dispatch.

APARTMENT, flat or cottage, west, 3 or 4 rooms and bath; 2 adults, working, and 4-year-old child in nursery during day. CE. 1823.

APARTMENT Wtd.—Furnished, 1 or 2 bedrooms; modern; west; prefer Moorlands; young couple; best references. FO. 1679.

APARTMENT—Rent or lease, 3 or 4 rooms, U. City or Clayton, young married couple, no children. Box E-300, Post-Dispatch.

APARTMENT OR FLAT—5 rooms; heat furnished; 2 adults; permanent tenants. HU. 5384 after 5:30 p. m. daily, all day Sunday.

APARTMENT Wtd.—Flat, house; 4-5 unfurnished; couple; permanent. MU. 2666 after 6 p. m.

APARTMENT OR FLAT—Unfurnished; 3 or 4 rooms, south or southwest; good references; couple. FR. 7321.

APARTMENT Wtd.—Unfurnished; with 2 bedrooms; West End; 3 responsible adults. DE. 2400.

APARTMENT — Furnished; 3 rooms; family of 2; permanent. HI. 3625.

APARTMENT, flat, house; small, modern, transportation, widow. MU. 9443.

ARMY OFFICER desires 2-3 bedroom unfurnished house or flat by Dec. 1st. ATw. 2289.

BUNGALOW OR FLAT—Unfurnished 4 or 5 rooms; south, southwest; responsible, refined couple; permanent; references. PL. 1366.

BUNGALOW, house; 6-7 rooms, south, southwest; adults. LA. 6187.

COTTAGE OR FLAT—3-4 rooms; north, northwest; adults. GO. 3597.

FLAT—4 unfurnished; modern; couple; prefer south. GR. 0724.

FLAT—Apt., 4-5 rooms, south, southwest, 3 adults. LO. 6487.

FLAT-APARTMENT—3-4 rooms, modern; references; permanent. MU.6684

FLAT—4 rooms; furnace; prefer lower; by Dec. 10; adults. Std. 1745.

FURNISHED apartment or bungalow; modern; Army officer and wife; no children. COlfax 5898.

HOUSE—5-6-7 rooms, good middle class neighborhood, responsibility and character can be guaranteed as well as care given the property rented; South-west St. Louis or close Southwest County location desirable but not required. Phone FL. 6828.

HOUSE—4-5-6 rooms, unfurnished; suburbs, Maplewood, Kirkwood, etc.; couple and infant; not over $50; stove, refrigerator. PA. 3799.

HOUSE OR APARTMENT Wtd.—5-6 room; Clayton, Webster or west; no children. Box P-345, Post-Dis.

MANAGER recently arrived wants 5-room house in good neighborhood by Nov. 1; permanent; references. FR. 2117.

MIDDLE-AGED WOMAN and companion want desirable kitchenette apartment furnished; prefer south. Harry Uthoff, De Soto Hotel.

RESIDENCE-BUNGALOW—6 rooms; by Dec. 10; adults. Std. 1745.

REWARD—4 or 5 rooms, modern; adults only. CO. 1515.

WANTED TO RENT

NICELY furnished 2-bedroom house, duplex or apartment, with nice surroundings, in University City, Clayton or west side, desired by Army officer and wife; no children, no pets; will furnish references; will pay up to $150 month. CA. 3027.

RESPONSIBLE PARTY—Small furnished house or apartment, 2 months or longer. Box Y-200, Post-Dispatch.

ROOM Wtd.—One; private, efficiency; nicely furnished; west only. FO. 7116.

SMALL STORE, living quarters; prefer South Side. PR. 3600.

TWO WORLD SERIES TICKETS for the sixth game for 3-4 room apartment, west, southwest, unfurnished, not over $45, heated. Call week days after 5:30 p. m.; Saturday, Sunday, all day. FO. 6171.

UNFURNISHED 3 rooms and bath wtd.; vicinity Maplewood; 2 adults. CE. 9133; 8:30-4:30.

UNFURNISHED — 4-5 rooms; adults. HU. 5460.

UNFURNISHED house, apartment, flat, 2 bedrooms, $60-$90. PA. 0334.

WANT to lease 75,000 to 100,000 sq. ft., modern building in metropolitan St. Louis area, by large national concern, for warehouse and office space. Apply immediately. Box E-189, P.-D.

WANTED—Apartment, flat, house, 5-6 rooms; couple, no children, no pets; with same company 20 years. CA. 4682.

ZONE MANAGER large automobile manufacturing company wants 4-bedroom unfurnished home. JE. 3120.

$25 REWARD
House, 5, 6, 7, unfurnished; dependable executive; best references. Mr. Pitzer, CE. 5313.

3 ADULTS, permanent, desire 2-bedroom unfurnished apartment, west, Clayton, University City. Box Y-169, Post-Dispatch.

4-5 ROOM APARTMENT—Clayton or U. City; permanent; Christian couple; no children; have stove and refrigeration; by Nov. 1. PA. 9244.

$100 REWARD—5, 6, 7-room apartment; 30 years St. Louis, references. CAbany 1375.

3-4 ROOM FLAT, house or apartment, unfurnished; couple, 1 child, 5 yrs. present home; references. RO. 0218.

$25 REWARD—6-7 room house, flat, apartment; references. GR. 9922.

4-5 ROOM cottage, flat, north, northwest. Good references. GO. 3716.

3 ROOMS—Colored; furnished or unfurnished. PA. 8245.

2 OR 3 ROOMS—Bath. Write Wm. Kupferer, 145 St. George.

$25 REWARD for 5 or 6-room apartment in U. City. Moorlands, CA.4398

6-7 ROOMS Wtd.—Responsible party; reward. FOrest 9581.

5-6 ROOMS—Kingshighway or Natural Bridge bus; adults. RO. 3537 after 3.

RESORTS FOR SALE

RESORT POSSIBILITIES.
23 acres; new 5-room ranch type; electricity, gas, water; 420-foot lake front; 20x20 boathouse; 8½ miles Bagnell Dam, 1 block off 54; $8750; may trade flat. 3122 Pennsylvania.

REAL ESTATE SALES

LOANS ON REAL ESTATE

MONEY TO LOAN—On 1st deeds of trust. When in need of money to finance your home, flat or apartment, see us for our liberal interest rates and terms.
HARTWIG-DISCHINGER, 2802 N. Grand. FR. 2943.

3½% INTEREST, NO COMMISSION
Must be A1 security, from 3 to 5 years; from $1000 to $25,000; immediate answer. PA. 0632.

R. W. STUCKENBERG CO., REALTORS —Money to loan on real estate at reasonable rate of interest.
3625 S. GRAND. SIdney 2270.

3½% MONEY TO LOAN 3½%
On improved property; city or county; 40 years of dependable service.
KORTE, 717½ Chestnut. MA. 4258.

EASY MONTHLY PAYMENT LOANS.
WASHINGTON FEDERAL L. & S. ASSN
12 N. 8TH ST. (1). CH. 8342.

FIRST DEEDS OF TRUST—4% interest; must be clear property.
Glick R. E. Co., 801 Chestnut. MA.4182

LOANS IN SUMS TO SUIT
MASEK REALTY CO.
Fullerton Bldg., 7th & Pine. GA. 3660.

3½% INTEREST on choice real estate loans; privilege of prepayment.
HOLLY HILLS, Realtors. LO. 7117.

LOANS, INSURANCE—Quick answers.
SCHUEPFER. 6644 GRAVOIS.

MONEY TO LOAN—Low rates.
B. H. STOLTMAN R. E. CO. NE. 1091

FHA LOANS—20 years; minimum cost, prompt service. PA. 0632.

MONEY WANTED

WANTED—$5000 to $6000; by established manufacturer, well secured by real estate and equipment; 5% interest monthly. Box O-84, Post-Dis.

4% ON YOUR IDLE MONEY
State supervision. RELIABLE SAVINGS &LOA NASSOCIATION. PR. 2669.

3% RATES ON IDLE MONEY
Equality S. & B. Assn., 4137 S. Grand.

REAL ESTATE CARDS

RENT COLLECTIONS—MANAGEMENT.
39 years' efficient, pleasant, reliable service. Fine maintenance and repair service; economical; prompt remittances; low charges. Let's talk it over.
DOERFLINGER. Call GR. 2400.

WE WILL PAY CASH
For your property, or we will list your property and give you a quick cash sale; don't delay, act today.
GRACE R. E. & P. M. CO., PR. 7047.

GRAND REALTY CO.
3651 S. GRAND. SIdney 1455.

FOR RESULTS list with us.
WM. BRINKOP REALTORS, FL. 3366.

SUBURBAN PROP. FOR SALE

BEAUTIFUL old English residence in West End, county, highly restricted residential section, 1¾ acres; dense trees and foliage; sufficient room for tennis court or pool; 4 bedrooms with baths, maid's room, stall shower in basement; large attractive living room with fireplace, terrazzo floors throughout first floor; screened porch off den or library; 25 minutes from business district. Shown by appointment only. Reply Box E-123, Post-Dispatch.

BEAUTIFUL HOME VACANT
3 acres; newly decorated 6 rooms, 2-story, 13-in. brick wall residence; new hot-water heating system including the basement; basement nice for rathskeller or doctor's office; 1½ baths, nice outbuildings; reduced to $10,500; 1st house east of No. 66 on north side of old St. Charles rd. Louis C. Muenks, 9433 Lackland, Overland, Mo.

ATTRACTIVE REMODELED FARM HOUSE (NEW LISTING)
West of Ballas rd., north of Clayton rd., beautifully decorated; 5 bedrooms, 2½ tile baths; 15 acres with lovely view; excellent surroundings.
EDW. L. BAKEWELL
CAbany 5555. CHestnut 5555.

CLOSE TO PUBLIC SCHOOL
Real bargain, 3142 O'Hara dr.; vacant, 4 rooms, modern, with attached garage; lot 59x120; $4500, $350 cash, balance monthly. Schrader Bldg. & Rlty. Co., 6651 Enright. ST. 0960. or DE. 0120.

HANCOCK—East side, first house north of Berkley School; concrete block basement house with 5 rooms; no bath or furnace, two lots, 25x110 each; a good home to get a good start; for quick sale, $1400.
WILLIAM H. FINKE, REALTORS,
6707 W. Florissant. MU. 5000.

VETERANS
Special privileges: you can build a home now, new and modern, FHA financing; we handle all details, no red tape. McKelvey Construction Co., DE. 4760.

BELLEFONTAINE RD.—5-room ranch type bungalow, brick; electric and city water, vitrolite kitchen, tile wall in bath, steam heat, hardwood floors; garage; with 5 acres of ground. GR. 7322.

CHRISTOPHER DR.—29 acres; 5-room house; electric; county water; fruit. Also 100 acres, view of Mississippi River; will divide; 9 miles city limits. Miss Rudolph, LA. 4716, 2848 Accomac.

BUNGALOW—5 rooms, 1½ acres; 2 large porches; 3-car 2-story garage; chicken house; grapes, berries, fruit; bus; schools. Second house east Westlake Park, north side St. Charles rd.

3 BEDROOMS, 1½ baths; yard has 100-ft. frontage; immediate occupancy; a good home.
IRA E. BERRY, Realtors, TE. 3-3030.

BEAUTIFUL home, on Lindbergh, south of Clayton, with 10 acres. FO. 4420.

ST. LOUIS COUNTY ACREAGE

ST. LOUIS COUNTY ACREAGE—3.6 acres overlooking Meramec Valley; electricity and water available.
Choneau & Gibbons Realtors TE. 3-2034

AFFTON

OPEN TODAY 2 TO 5
9505 Brenda, nearly new 6-room bungalow; tile wall bath; asbestos roof; Venetian blinds; storm sash; 2 rear porches; 1 glazed clothes closet; large lot 60x139; side drive, basement garage; a real bargain.
A. J. MEYER & CO. PRospect 5322

5-ROOM frame, modern, hot-air heat, garage. Call for card.
PHELIM O'TOOLE
4553 Gravois (Open Sun.) HU.2255,1633

"VACANT—9505 UPLAND"
Five-room frame, 1 year old; bargain; $30.71 monthly. PR. 5322.

ANTONIA DR., 9726—Lakeshire subdivision; beautiful brick ranch home; 5 rooms, 1st floor; insulated, air-conditioned heat; stoker; real fireplace in living room; finished 2d floor; large rathskeller with real fireplace; lot 90x200; admission by appointment.
OSSENFORT, HU. 2270.

BRENTWOOD

BRICK BUNGALOW—4-room; $5000, $1500 cash, balance easy terms; two blocks from cars, bus and schools. RE. 7667.

SUBURBAN PROP. FOR SALE

BRENTWOOD

NEW OFFERING
9132 Lawn; a very lovely 6-room house, 4 years old; 1½ baths; gas heat, etc.; on bus line. Appointment only.
MICHAEL J. MACKEN RE. 4142

BUNGALOW—5 rooms, hardwood floors, hot-water heat; garage in basement; 2 blocks from bus, cars, stores, schools. RE. 7667.

BRICK—4 rooms; heart of Brentwood; possession. Owner. WEb. 7742W.

CLAYTON

Prepare Now For
Postwar Home Building Plans
Consider Clayton Gardens
Reserve a lot now in Clayton Gardens, the complete subdivision for medium priced homes—dedicated to better living for average families; prepare now for future home-ownership.
SHAW & FRANCIS, INC.
8011 Forsythe, Clayton. CA. 1922.

CORNER DUPLEX—$22,500
7501 Wellington Way; 2 baths each, large living room, dining room, sunroom, breakfast room and kitchen, 2 bedrooms; 4-car garage; beautiful shrubbery. Call us.
EDW. A. POLLACK, REALTOR.
806 Chestnut. MA. 1858.

BEAUTIFUL 6-room brick residence, on Edgewood dr.; ideal location, in walking distance of Washington U., Maryland, Glenridge and Our Lady of Lourdes schools; good transportation and shopping district.
OSSENFORT, HU. 2270.

PARK DRIVE, 8035—Hampton Park; attractive brick English residence; excellent condition; 4 bedrooms, 3 baths on 2nd; bedroom and bath on 1st; large lot beautifully landscaped. Bakewell, CA. 5555.

7535-39 BYRON
Modern Colonial; 12-family apartment; good investment. CA. 4755.

HAMPTON PARK — Near entrance. FOrest 4420.

LAKE FOREST—Beautiful, modern home; 4 bedrooms, 2 baths, maid's room and bath; never offered before. FOrest 4420.

OAKLEY DR., 412—Wydown Forest, 4 bedrooms, hot-water heat; 2-car garage; large lot. PA. 0530.

SHIRLEY DR., 76xx—Wydown Forest, 3 bedrooms, 1½ baths. CA. 1377.

SHIRLEY DR., 7601—Price reduced; must sell; open 2 to 5. CA. 1377.

FERGUSON

ELIZABETH, 732 N.—Modern 2-story brick; 5 rooms, 2 sunrooms; 2-car garage. Schulein, MAin 4404.

GLENDALE

BERRY ROAD PARK, 43—Brick and stone Colonial; 4 years old; 3 bedrooms; 2½ baths and pine paneled room. Immediate possession. Bakewell, CA. 5555.

42 SOUTHRIDGE
Corner wooded lot, brick; gas heat; 2 bedrooms. Priced right.
ROBERT B. RODGERS, Inc. PA. 1700

JENNINGS

HODIAMONT, 5816—Brick residence; 5 rooms, tile roof, full concrete basement, hot-air furnace, bath tile floor; lot 52x128; 1-car garage; owner occupied and moving to California; immediate possession; $5300.
For card of admission to inspect.
WILLIAM H. FINKE, REALTORS,
6707 W. Florissant. MU. 5000.

SALE OR LEASE—4-room frame bungalow; lot 50x200; owner, CA. 7870.

KIRKWOOD

845 N. KIRKWOOD RD.
Well constructed 4-bedroom home, 1½ baths; 2 screened porches, 1 first floor, glassed-in sleeping porch 2nd; hot-air stoker heat; fuel bill only $75; lot 120x224; many large trees and shrubs; 2-car garage; low taxes; inspection by appointment.
THE TRUST CO. OF KIRKWOOD
Kirkwood, Mo. KIr. 210.

CLAY, 1014 N.—Spacious pleasant house; 4 years old; 3 bedrooms, 1½ baths; will be sold for best offer; vacant Oct. 10. Mrs. Todd, RE. 5950

MANCHESTER—Topping beautiful high; 6 rooms, bath; electric; county water; garage; chicken house; 2 acres. JE. 6863.

FOR ANY TYPE OF PROPERTY.
THE TRUST CO. OF KIRKWOOD.

LADUE

LOOK TO THE FUTURE!
Small estate situated on Ballas road; 15 acres with many trees, charming old "farm house" in good condition, attractively decorated; 1st floor features that ever popular book room and lavatory; 2nd floor consists of 5 bedrooms and 2 tile baths; we have pictures! Call for appointment, WY. 1133 or
CORNET & ZEIBIG, INC.
CAbany 4560. MAin 4560

"STONE HAVEN"
11 Upper Ladue rd.; perfect English stone residence in excellent condition; must be seen to be appreciated; 5 acres, exceptionally beautiful gardens and lake attractively landscaped, fine swimming pool with dressing rooms, greenhouse, caretaker's house with extra garage.
EDWARD L. BAKEWELL,
CA. 5555. CH. 5555.

PRICE RD., 600 S.—Very attractive house; Wilbur Trueblood architect; 4 bedrooms, 2 baths, heated sleeping porch 2d floor; 2 maids' roms, bath 1st floor; oak paneled living room; charming sunroom opening on to circular brick terrace.
MARY POTTER LOVE, INC. PA. 8150

BRIAR OAK, 1 — Brick Colonial; 4 bedrooms; 2½ baths; rathskeller and lavatory in basement; 2½ acres with stable; immediate possession. Bakewell, CA. 5555.

CLERMONT LANE, 39—Brick; English; 4 bedrooms; 2½ baths; maid's room, bath; screened porch; rathskeller; 2 acres. Bakewell, CA. 5555.

GODWIN LANE, 46—Almost new home, A1 location; close in; 4 bedrooms, 3 baths, library and spacious 1st floor; acre tract. Open. WY. 0852.

LITZINGER RD. charming owner-built, architect-planned, modern house; four bedrooms, 3 baths; swimming pool; reasonable. RE. 6698.

WAKEFIELD, 10 — Attractive ranch house; 4 bedrooms, 2 baths; almost an acre. Bakewell, CA. 5555.

11 WARSON TERRACE
Colonial, 3 bedrooms, 2 baths, maid's room and bath; gas heat. CA. 4755. PA. 2768.

5-ROOM brick; large, unfinished upstairs; automatic heat; ¾ acre off Litzsinger rd.
MICHAEL J. MACKEN RE. 4142

LEMAY

IMMEDIATE POSSESSION
Doll House; modern 5 rooms with tile bath, stoker, fenced yard. See 439 Kingston. Open. The price is right, $6500, FHA terms, $1300 cash, $41.29 per month.
HAAS-ALT, REALTORS. GA. 3100.

MAPLEWOOD

A BEAUTY—IMMEDIATE POSSESSION
2629 Lyle; 5 and sunroom brick; hardwood floors, automatic heat. Venetian blinds, awnings, tileoid kitchen and bath; side drive, garage; $6000.
Christopher, 7170 Manchester. ST. 5625

WILLIAMS, 7650—Modern 6-room bungalow; out-of-town owner; make offer; vacant. GEO. MAYER R. E., 3539 Arsenal. Key. LA. 0582.

NORMANDY

A HOME IN THE WOODS
6913 Roland dr. in North Woods is a real picture book home set out in the woods; you'll love the 5 cheerful rooms, tile bath, stoker, screened porch; practically new and in splendid condition. Open. See today.
DOLAN CO.
See DOLAN'S PHOTO-LISTINGS Today.
6401 Manchester. Realtors. HI. 2610.

SHADE AND FRUIT TREES
6935 Edison, modern 5-room brick; gas heat; lot 60x150; owner will show.
WESTERHOLD-FREY, GA. 3660.

LEEDALE, 6934—4-room brick; in-a-door bed; $5500. Owner, YO. 2093.

OVERLAND

IMMEDIATE POSSESSION
Why accumulate rent receipts? They have no value. $1000 cash and approximately $55 monthly will buy this beautiful 6-room modern brick, hardwood floors; near transportation. Located at 2807 Stella. Phone WIn. 3404.

LACKLAND, 10435—Semi-colonial, 5 rooms; insulated; large living room; garage attached; yard fenced; sewers in; bus at door; stores, schools.

ROSLAN, 9535—5-room modern brick, new, tile bath, kitchen; automatic gas heater; insulated. CA. 3656.

SPENCER, 2319—5 rooms; modern; large lot. GR. 6483, CH. 1198.

WHEATON, 2812—5-room modern brick bungalow; large lot; fruit trees; garage in basement; convenient church, schools and transportation.

LOT—50x135; water, gas, electric, sewers; $12 foot. WAb. 3954W.

PINE LAWN

COUNCIL GROVE, 4008—Home with income, 3 rooms up, 4 down, separate entrances, 2 baths, air-conditioning heat, stoker, double garage. Melville, CE. 7559.

OAKWOOD, 3814—4 rooms, bath, furnace, reasonable. FO. 5372.

RICHMOND HEIGHTS

LOVELY YARD WITH PLAYHOUSE
Stoker, recreation room in basement, 2 porches, 2-car garage and other features that will appeal to you in this desirable 7-room home at 7211 Dale. Vacant and open. See
DOLAN CO.
See DOLAN'S PHOTO-LISTINGS Today.
6401 Manchester. Realtors. HI. 2610.

5-ROOM BRICK
1010 Yale (south of Clayton rd., east of De Mun); hot-water heat; large light rooms; newly decorated; 2-car brick garage; close to everything.
STANLEY SKINNER, Realtor. HI. 7240.

YALE, 1030—3 bedrooms; stoker, storm sash; 2-car garage; 30-ft. living room; possession; $7700. RE. 7332.

CLAYTONIA TER., 1105—5-5 single, stoker heat; upstairs vacant; 3-car garage. DE. 0440. Bayer-Rickhoff

COMMODORE, 1016 — 2-family; 5-6 rooms. Bakewell. CA. 5555.

SUBURBAN PROP. FOR SALE

RICHMOND HEIGHTS

LACLEDE RD., 1311—5-room modern brick, near schools, bus, low price. A. E. Schlueter, HI. 1550, RE. 1418.

ROCK HILL VILLAGE

OUT-OF-TOWN OWNER SAYS SELL
9232 Crawford, 2 blocks north of Manchester off Bremerton, 9200 west; 6-room brick English type; wood fireplace; screened porch; lovely yard, trees, shrubs; corner; sacrifice.
Stanley Skinner, Realtors. HI. 7240

ST. JOHN'S STATION

EMINENCE, 3616 — 5-room modern brick bungalow; tile kitchen and bath; insulation; storm windows; awnings; screened porch. WAb. 1379.

NORTH AVE., 8678—5-room modern bungalow, $6950. 8700 Natural Bridge. FO. 2500, GO. 7687.

SAPPINGTON

BUNGALOW—6 rooms, modern, on 2½ acres, beautifully landscaped, on Gravois rd. in Sappington; may consider bungalow, South Side, as part payment. Box Y-238, Post-Dispatch.

UNIVERSITY CITY

NEAR FLYNN PARK
6-room brick colonial, sunroom, breakfast nook, center hallway, automatic heat; a lovely home, in choice location, Lady of Lourdes parish; transportation; attractive landscaped lot; priced to sell. Call
DIMMITT-RICKHOFF-BAYER, ST.1314

HERE'S HOME CONTENTMENT
PREWAR COST, TOO. Real Colonial with center hall, dandy big living room with open fireplace, 4 bedroocs, 1½ baths. To inspect 6940 Pershing call
HAAS-ALT, REALTORS. GA. 3100.

MOVE IN
6848 Bartmer; small down payment; balance like rent. DE. 1522, DE. 0764.

CORNELL, 7473—Cape Cod, 6 rooms, 1½ baths, large screen porch, gas heat; for appointment call
R. W. STUCKENBERG,
3625 S. Grand. SI. 2270.

JULIAN, 6826—5 and 5 modern flat, tile bath, automatic heat, tile roof, garages; leaving city; will sell with furniture or without; possession.
HENRY H. HAFFNER R. CO. CA. 2996.

KINGSBURY, 6903—4 bedrooms, 2½ baths; maid's room and bath; will trade for smaller house in good location. CA. 1377.

KINGSBURY, 6836—Beautiful 8-room home, 4 bedrooms; real bargain.
JOHN GRETHER & CO. GA. 3126.

FINE HOME—PERFECT CONDITION
7442 Melrose, lovely 3-bedroom modern brick home; tile kitchen. 1½ baths; hot-water heat; side drive, 2-car garage; lot 50x158; owner will show.
WESTERHOLD-FREY, GA. 3660.

MIDVALE, 521 — Out-of-town owner must sell; Flynn Park School; gas heat. CA. 1377.

RADCLIFFE, 727—Four bedrooms; two baths; low price. FO. 4420.

STANFORD, 7271—6 rooms, sleeping porch, tile bath, extra lavatory, automatic heat; excellent condition; close to schools; Delmar bus; 2 blocks to Christ the King Church and school. PA. 4495.

TULANE, 7240—Newest type 4-family apartment; 5 rooms and sunroom unit; liberal financing. LACLEDE BOND & MORTGAGE CO. PA. 3300.

6349 WASHINGTON (PARKVIEW)
Well arranged 4 bedroom house; outside recently painted; brick garage; lovely yard. For details call WYdown 1133 or
CORNET & ZEIBIG, INC.
CAbany 4560. MAin 4560

WASHINGTON, 6905—4 bedrooms, 2 baths; excellent condition; out-of-town owner anxious to sell.
LAURA McCARTHY
Residential Properties
24 S. Central, Clayton (5). CA. 5776

WASHINGTON, 6321 — 10 rooms, 2 baths; owner anxious to sell.
MARGARET CARADINE WRIGHT
8015 Forsythe DE. 2771

WESTMORELAND, 7308 — Vacant 4 bedrooms, 2½ baths. CA. 7433.

WEBSTER GROVES

LISTEN TO THIS!
Automatic heat, 2 large porches, basement garage, large lot with abundance of fruit and shade trees and barbecue pit. If that's your idea of a home you'll want this 7-room home at 441 Lee. Convenient to transportation and schools.
DOLAN CO.
See DOLAN'S PHOTO-LISTINGS Today.
6401 Manchester. Realtors. HI. 2610.

WEBSTER GROVES RESIDENCE
810 Providence; 7 rooms and sunroom; hardwood floors; basement garage; lot 50x180; outdoors barbecue oven; 12x12 screened summer house.
W. H. LERCH
1002 Big Bend ST. 6400

COLLEGE, 123—5-room brick, ranch type; complete; modern; real buy; price $8450. HU. 9191.

GRANT RD., 1371—Clean 4-room brick shingled bungalow; tile-wall kitchen and bath; basement garage; corner lot, 48x125. PRospect 5322.

LACLEDE RD., 127—6-room home, stoker, large lot, too large for owner. P. D. HUFFORD, HI. 1556.

ROSEMONT, 41—Colonial; 4 bedrooms; bath; maid's room and bath; library; screened porch; 2 acres beautifully landscaped. Bakewell. CA. 5555.

CALL WEBSTER GROVES TRUST CO. to buy suburban property.

TREMBLEY-WILSON R. E. & LOAN CO. Phone RE. 0308 for Webster map, list.

FOR WEBSTER sales and rentals, see FIRST NATIONAL REALTY, RE. 3881

WELLSTON

CHERRY, 2161—Modern 3-room brick, tile bath; furnace; $3150. Glick R. E. Co., 801 Chestnut, MA. 4182.

BUNGALOWS FOR SALE

NORTH

PAY $200—MOVE IN
See 2709 Madison; 4 rooms, bath; vacant for buyer; easy terms. CE. 9666. SILVERBLATT R. CO.

MONTGOMERY, 1530—3-room brick, toilet; 2-room house; open 2-5; $2500; terms; vacant. FL. 0918.

4529 POPE AV.—$4200.
4 rooms and bath; hardwood floors, hot-water heat; gas-fired boiler; vacant.
WILLIAMS & CALMER, INC., CH.4545

NORTHWEST

GRUNER PL., 1217—5 rooms, bath; stoker, garage, rathskeller; possession; terms. GR. 6483. CH. 1198.

HAMILTON, 5320 — Bungalow; large, shady yard; side drive; stoker.

PAMPLIN, 5638—5-room modern bungalow; conveniently located; $6500. SANDER CO., 3613 N. Bdwy. CE.8442

BRICK BUNGALOW—New; 5 rooms; glassed-in sun porch, insulated, stoker; real fireplace, storm sash, awnings, Venetian blinds, shrubs; excellent transportation. CO. 1501.

NEW BRICK BUNGALOWS—VACANT
J. K. GOIN, RO. 6013, 4624 Delmar.

SOUTH

IDAHO, 6220—4-room and sunroom brick bungalow, hardwood floors; vacant; garage; $5250. PR. 5322.

3951 KEOKUK—A BEAUTY
Fine built; 5 large rooms; closed porch, tile kitchen, bath; 2-car garage.
CHAUNCEY P. HEATH CO. GA. 3164.

MINNESOTA, 6221—Vacant, five-room, modern, decorated; gas heat; owner.

MORGANFORD, 4511—5 rooms, bath, furnace. Will show. Vacant soon.

PARKER, 4000 block — Modern brick bungalow; 7 years old; 5 nice rooms; tile-wall kitchen and bath; attic; air-conditioned heat (Holland stoker); fine condition; sell reasonable. LA. 7440.

THIRTY-NINTH, 4464 S. — 5-room, modern, stoker; wired for electric range; owner occupied.

BUNGALOW—6 rooms; modern; stoker; cash. Box O-186, Post-Dispatch.

SOUTHWEST

RANCH HOUSE—VACANT
4580 McCausland; 5 rooms, 9x18 breezeway, gas heat, tile-wall kitchen and bath; storm sash, fireplace; large corner lot. PR. 5322.

McCAUSLAND, 2159—6 and sunroom, brick; insulated, weatherstripped; hot-water heat. Built for a home.

1113 Central; a real home, 7 rooms; hot-water heat; 3-car garage; large lot. Card of admission.
Christopher, 7170 Manchester. ST. 5625

NOTTINGHAM, 6644 (St. Louis Hills) —5-room brick; tile roof; automatic heat; priced right.
MICHAEL J. MACKEN. RE. 4142.

IMMEDIATE POSSESSION
7040 Plainview; why pay rent when you can buy this beautiful 4-room bungalow just as conveniently. Open Sunday 10-5.
J. BEN MILLER, Realtor. LO. 0800.

REBER PL., 6275 — Vacant; modern 5-room bungalow; newly decorated; 20% down; open. GLICK R. E. CO., 801 Chestnut. MA. 4182.

IMMEDIATE POSSESSION
6227 Reber pl., 5-room brick, furnace; garage; large lot; $5850.
WESTERHOLD-FREY, GA. 3660.

SUNSHINE DR., 5322—4-room bungalow; hardwood floors; tile bath and kitchen; hot-water gas heat; 50-ft. lot; owner. FL. 0972.

SEE ME FIRST
TONY HURLEMAN. LA. 9092.

WEST

IMMEDIATE POSSESSION
7504 CORY PL.—5-room brick, tile bath, stoker heat, storm sash, insulation; excellent condition; owner bought larger house; very low price for quick sale. See today. One block south of St. Charles Rock rd. Jess G. Harmon. MA. 0268. PA. 8581.

MITCHELL, 7056—4 rooms, large sunroom; $4000; transportation. HI. 8691.

NO 90-DAY WAIT FOR
4141 Sarp, 5 rooms, bath, hot-water heat; working man's chance. Attractive price and terms. Owner-occupied. Inspect at any time.
HAAS & ALT, REALTORS. GA. 3100.

RESIDENCES FOR SALE

FREE LIST — 30 houses, $150 cash. BENNETT, 4608 Gravois. HU. 9090.

FOR QUICK RESULTS list with us. MULLIN-WALTERS REALTY CO., INC.

RESIDENCES FOR SALE

VACANT—VACANT—VACANT
$150 Cash—Easy Terms
2517 N. Spring (3700 west), $3490.
2616 Slattery (2900 west), $3290.
1903 Coleman (3200 west), $3290.
1804 Coleman (3200 west), $2250.
4535 Maffitt (2800 north), $6490.
2814 Hadley (1200 west), $1690.
1939 Senate (2600 south), $3990.
BENNETT, 4608 Gravois, HU. 9090.

NORTH

BACON, 2413—$250 cash, $3450; 8 rooms, bath, furnace. HU. 9090.

3518 PALM
9-room home; excellent location. See this today.
REARDON CH. 2724.

SULLIVAN, 1444—$190 cash; $2490; 6-room brick. HU. 9090.

NORTHWEST

DRYDEN, 40xx—7-room residence; price $5500. FO. 2500.

VACANT—7 ROOMS—$400 CASH
4606 Labadie; fine condition; modern; only $4400; $25 and interest monthly. See it. CH. 8970.

UNION BL., 5373 — 6-room house; stoker; price $6000, $1200 cash, balance monthly. Call for card at 3520 St. Louis av.

SOUTH

6 ROOMS, MODERN, $5000
4332 Arsenal, bath and furnace, 2-car garage, nice basement.
EDW. A. POLLACK, Realtor
806 Chestnut MA. 1858

SEE LOVELY moderninzed 7-room home at 3830 Arsenal; 4 bedrooms, $7500; offer; card necessary.
HIEMENZ REALTY CO. CH. 8452.

3850 BATES—8 ROOMS, 2 BATHS
Furnace; 3-car garage; large lot; can be used by 2 families; second floor vacant. Open 2-5.
YECKEL-EARICKSON, PR. 0175

CENTRAL, 1360 — 6-room bungalow; modern; large lot; possession. RO.7205

VACANT—MOVE RIGHT IN
3111 Eads; 9 rooms, bath, furnace, nice basement, terms, $4350.
STANLEY SKINNER, Realtor, HI.7240

SEE 1720 Longfellow, fine 11-room home with hot-water heat, hardwood floors, ½ block from car; $6350; extra-good buy; card necessary.
HIEMENZ REALTY CO., CH. 8452

VACANT—$250 DOWN
1908 Oregon; 6-room brick; bath; furnace; 50-ft. lot. Mr. Young, JE. 2561.

OREGON, 1722—$250 cash, $3490; 11 rooms, 2 baths. HU. 9090.

OREGON, 2003 — 7 rooms, bath, hot-water heat; garage; $4500. PR. 1906

2 HOUSES, $750 DOWN
2343-45 Park Ave. 10 rooms each, one has two baths, one has one bath and furnaces, all reconditioned, priced for quick sale, $5750. Money-making rooming house.
EDW. A. POLLACK, Realtor
806 Chestnut MA. 1858

RUSSELL, 3126 — 9 rooms; vacant; stoker; large lot; 2 lavatories. GA. 4748.

IMMEDIATE POSSESSION FOR YOU
See 2622 Rutger. Good 8-room brick, 2 baths. Move right in, $2250.
HIEMENZ REALTY CO. CH. 8452.

SENATE, 1939—6 vacant; 12 rooms; $150 cash; $3990. HU. 9090.

7 ROOMS—IMMEDIATE POSSESSION
6210 Virginia; well-built frame; furnace with stoker; 2 families can use. Open 2-5.
YECKEL-EARICKSON PR. 0175

SOUTHWEST

BANCROFT, 66xx—Owner built 2-story 5-room Colonial; tile bath and kitchen; appointment only; no agents. HI. 1308.

FYLER, 6657—2-family, modern home, insulated, oil heat, large lot, owner.

NEOSHO, 5456—Immediate possession; five-room frame.

WEST

NEW LISTING
xx Lenox place. Attractive town house, beautifully decorated; excellent condition; living room, library, dining room, pantry and modern kitchen on 1st floor; 3 bedrooms, 2 baths, small sitting room on 2nd; maid's room, bath and storage on 3rd floor.
BAKEWELL, CA. 5555.

READY TO MOVE IN
Choice location opposite Visitation Academy, 8 rooms, modern, stoker, price reasonable; open. 5474 Clemens av.
KAMPLAND REALTY CO., GA. 3993.

5748 BARTMER—PRICE $8000
7-room residence; lot 50x155; hot-water heat; possession 15 days.
WILLIAMS & CALMER, Inc., CH. 4545

BAYARD, 752—11 rooms, 3 baths; cheap.
JOHN GRETHER & CO., GA. 3126.

CABANNE, 5070—9 rooms; tile wall bath; oil heat; garage; $5950. GLICK R. E. CO., 801 Chestnut. MA. 4182.

CATES AV., 5837—Large, well-built; containing 12 rooms, 2 baths; ideal for renting units; for card of admission, call office.
BOKERN R. CO., 122 N. 7th. GA.1755

VACANT—OPEN—$1000 CASH
5159 Enright, 9 rooms, 2 baths, hot-water heat, stoker, large sleeping porch, garage, good condition, money-making rooming house.
EDW. A. POLLACK, Realtor
806 Chestnut MA. 1858

LAUREL, 401—4 bedrooms; bargain.
JOHN GRETHER & CO., GA. 3126.

DOCTOR'S OR DENTIST'S HOME AND OFFICE—6200 McPHERSON
Wonderful location; 10 spacious rooms, 3½ baths; beautiful exterior and interior. See to appreciate; vacant.
J. K. GOIN, RO. 6013. 4624 Delmar

McPHERSON, 4437 — 11 rooms, 2 baths, hot-water heat, stoker; perfect for roomers; 20% down.
GLICK R. E. CO. MA. 4182.

McPHERSON, 6168 — 8 rooms, 1½ baths; near Washington U., Forest Park, etc. Owner, PA. 5094.

MAPLE, 5415—MODERN, 9 ROOMS
O'REILLY R. E. CO., MA. 2457.

SKINKER, 205 S.—Across from Forest Park; 10-room residence. FO. 2500.

VERNON, 5566—$425 cash, balance easy terms; immediate possession.
GLASSMAN, 706 Chestnut. CH. 8658.

A BETTER BUY
5043 Washington; suitable for 1, 2 or 3 families or room renting; $10,000, $7000 cash and assume. Look outside, then see
VESTA GREER, 5026 Washington.

5371 WATERMAN—VACANT
Ready to move in. Fine modern residence; newly decorated; 4 rooms, lavatory 1st floor; 4 bedrooms, 2 baths 2nd floor; maid's room and bath 3rd floor; lot 70x210; 2-car garage. Open Sunday.
JOS. M. DARST
CE. 2020 722 Chestnut st.

WESTMINSTER, 5082 — Vacant; 10 light rooms; imported brick; insulated; lovely porch, yard and street; automatic heat. Owner, RO. 3084.

6 ROOMS and hallroom; bath; shower; furnace; large basement; completely furnished; $8000. PA. 8108.

FLATS, APTS. FOR SALE

NORTH

EXCELLENT RETURN
3203 Dodier; substantial 3-family, 5, 6 and 3 room units, each with bath; convenient schools and transportation.
LACLEDE BOND & MORTGAGE CO. PA. 3300.

LOW PRICE—JUST LISTED
3308 N. 14th; dandy 4-4 brick; baths; inside stairways; concrete basement; nice lot; quick sale wanted.
EDW. L. KUHS, REALTORS JE. 3500

3 BRICK BLDGS., LOT 50x150
1315-17 Montgomery; good income; owner; $3950; illness. FO. 345 after 3.

ST. FERDINAND, 3841—Modern 3-room double; real bargain.
MAIN REALTY CO., CA. 1360.

SULLIVAN, 2324-26 — 4-family 4-4 brick; bath, toilets; a real buy. HILMER-DUTTON, JEfferson 7460.

VACANT—MOVE IN—TERMS
2909 N. Twenty-second; 4-6 rooms, bath, furnace; first floor vacant; terms.
2320 Howard; 2-family, 3-5 rooms, bath; only $2500.
DUERBECK REALTORS. JE. 2838.

NORTHWEST

BARGAIN—4919 ST. LOUIS
Fine 5-5 single; good condition; baths, furnaces; close to transportation, schools and churches; want offer; priced to sell.
RENGEL, 3539 S. Grand. LA. 9543.

COTE BRILLIANTE, 5135-37—Modern 4-room; double garages; income $1440 year; buy this bargain.
MAIN REALTY CO., CA. 1360.

HIGHLAND, 5917—Fine 3 and 3 single; baths, furnaces; owner anxious to sell. GLICK R. E. CO., 801 Chestnut. MA. 4182.

LABADIE, 5722-24—5-5 single; tile-wall baths and kitchens; hot-air furnaces; 2-car brick garage; all large rooms; admission by card only. Mr. Blanton.
EASTON-TAYLOR TRUST CO.,
4915 Delmar. FO. 4233.

ST. EDWARDS, 5575 — 3-3 single frame, shingle. Mr. Blanton
EASTON-TAYLOR TRUST CO.,
4915 Delmar. FO. 4233.

ST. LOUIS, 4739—6-family apartment, single flat in rear; income $3294 annually; priced to sell; will trade. Glick R. E. Co., 801 Chestnut. MA.4182

THEODOSIA, 5630—2-family, 4 and 5, baths, furnaces; bargain. Mr. Blanton.
EASTON-TAYLOR TRUST CO.,
4915 Delmar. FO. 4233

UNION, 4911 N.—4-4 sun; baths; furnace, garage. GR. 6483. CH. 1198.

SOUTH

BLAINE, 3863-65—3-3; good renters; priced reduced; owner. FL. 0972.

BROADWAY, 3710 S.—3-4 room single, bath, furnace; well located as to transportation, shopping and so on. Bargain price; terms to your liking.
FEDERER REALTOR. PR. 1519.

4257 CASTLEMAN
4 and 5 single; 2d fl. vacant; $5750.
LEDERER, 706 Chestnut. MA. 2312.

SEE OUR PICTORIAL DISPLAY
2625 S. 18th st.; 4 and 3 brick flat; inside toilets; under $3000; inspect by appointment only.
ALTMAYER, 3352 S. Grand. PR. 3535

GEYER, 1806-08—3-room double; low price. Card. LA. 2165.

SEE MEHLER TODAY FOR QUICK SALE or TRADE 3216 S.Grand, LA.4000

FLATS, APTS. FOR SALE

SOUTH

FOLSOM, 4016—Clean; 3 and 4 single, baths; rent $38; price $3500. GLICK R. E. CO. MA. 4182.

RENT $600—PRICE $3750
2700-02 S. Ninth st.; 4-family, 3 rooms and inside toilet; $500 down will handle.
SILVERBLATT R. CO. CE. 9666.

UTAH, 3958—Well-built 3-4 room 2-family flat, 2-car garage; quiet location. Card necessary. PR. 5322.

SOMETHING NICE—$500 DOWN
2012 Victor st.; 4 rooms and bath each floor; steam heat; good buy.
SILVERBLATT R. CO. CE. 9666.

VIRGINIA, 6006—6-7 single, modern; card needed. OSAGE, LO. 4644.

TWO SINGLE FLATS—2714-16 South Jefferson; 3 rooms each, 2 baths; rent $50; price $3500. GLICK R. E. CO., MA. 4182.

WEST

CABANNE, 5409—3-family apartment; stoker; good condition; priced right. FOrest 4420.

GOOD INVESTMENT
7148A Dartmouth; 2-family apartment, 6-6; excellent condition; can be seen 10 to 4 daily.

DELMAR, 5062-64—Four-family, 5-5, reduced price. BONFA, RO. 7205.

5755 McPHERSON
6 rooms and sunroom apartment; possession; on second floor; make offer. FO. 2500.

McPHERSON, 39xx—4-family flat; very low price. FO. 4420.

PAGE, 5584—2-family; 5 and 6 rooms; modern; will make terms.
GROEBL-SENNIGER, Realtor. FO.3133

RIDGE, 51xx—4-5 brick single; modern; bargain; terms. PR. 2668.

WASHINGTON, 6675—12-family, 4-5 and 6 rooms; 5-car garage; lot 70x200. Call Mr. Brown, KI. 210.

WESTMINSTER, 5796-5792—2 6-family 6-room apartments, 1 block from school; income $640 monthly. Phone HU. 7921.

7752-54-56-58-60-62 WISE AV.
12-family apartment; lot 135 ft. front; all apartments have 4 rooms, tile bath and kitchen; basement garage; stoker.
WILLIAMS & CALMER, Inc. CH. 4545

APARTMENT—6-family, 5 rooms; income $3690; priced to sell. GLICK R. E. CO., 801 Chestnut. MA. 4182.

LOTS FOR SALE—VACANT

LOT—Rear 5615-21 Wells; approximately 75x100 ft.; will sell cheap. Apply 4406 Olive st.

LOT—Near Halls Ferry and Nemnick, 50-ft. L. Delhougne, 1440A Obear.

BUSINESS PROPERTY FOR SALE

SOUTH

INCOME $1500—PRICE $11,000
5 and 10 cents store, 3-year lease; will net better than 10 per cent per annum.
SHOSS, 308 N. 6th st. CE. 1242

WEST

MIDTOWN HOTEL—Nearly all permanent guests; very low price. FO. 4420

INVESTMENT PROPERTY

HERE IS A REAL INVESTMENT.
43 modern brick bungalows for sale in new subdivision, with all improvements in; St. Louis County gas, light, water; storm and main sewers; concrete street and fireplugs; 2 bedrooms, large living rooms, tile wall baths, modern kitchens, hardwood floors, garages; 36 rented at $1800 a month income. See Mr. M. F. Grothman, 9551 Corregidor dr. at 9500 west on St. Charles, ½ mile north on Edmundson rd. WIn. 3665, ST. 1999.

JENNINGS ROAD AND LENA—Store, beauty shop or tavern; 2 rooms, bath attached; also new bungalow; 5 rooms next lot; can buy separate. MU. 9921.

GOOD INVESTMENT BARGAIN
S. E. corner Hodiamont and Bartmer; 7 stores and 7 flats; low rents.
A. H. KLAUBER, CH. 2518-DE. 0315

FOR investment property see GLIK-WATELL. RO. 0611.

3 STORES—3 flats; rent $180; 4-family; rent $100 month. GR. 3750

REAL ESTATE—FOR COLORED

VACANT—TERMS
4257 Delmar; 9 rooms; stoker; garage. Mr. Young, JE. 2561. (*)

DICKSON 2934—$350 cash $3990; 8 rooms 2 baths. HU. 9090. (*)

EUCLID, 1332 N.—6 rooms, arranged for 1 or 2 families; hardwood floors, 2 baths, furnace; reconditioned; $750 cash, balance like rent. Immediate possession. Open 2 to 5 daily. FL. 0160. (*)

EVANS, 4375—Vacant brick residence; 7 rooms, bath, furnace. CH. 1969.

FRANKLIN, 3502—Hotel; restaurant and tavern, completely furnished. HAAKE. FO. 2284. (*)

LABADIE, 4310—6-room frame, $1500. Card only. Dr. Flickinger, FR.1835

6 ROOMS, FURNACE—VACANT
4546-48 Page, fine 4-family, only $8500; $1500 cash, $50 and interest monthly; look through. CH. 8970.

QUICK sale, immediate possession; 5-6 rooms; modern; double garage. 4711 Vernon.

ST. FERDINAND, 4592—6-room brick; bath; bargain. Mr. Blanton.
EASTON-TAYLOR TRUST CO.
4915 Delmar. FO. 4233. (*)

SPRUCE, 2630-32—4-family flat; rent $56 monthly; bargain at $3500; hurry. CE. 9666. Silverblatt R. Co. (*)

PRICE REDUCED
OPEN FOR INSPECTION
1405 Walton; 5 rooms, furnace, garage. HAAKE. FO. 2284. (*)

REAL ESTATE—EXCHANGE

APARTMENT — 6-family, 4 rooms; stoker; income $2820 per year; 5612 Julian; owner wants other property. GLICK R. E. CO. MA. 4182.

REAL ESTATE—WTD. TO BUY

LIST YOUR PROPERTY WITH US
We have buyers for bungalows, flats, residences, apartments, business and industrial property.
MERCANTILE-COMMERCE BANK AND TRUST COMPANY

QUICK SALE FOR CASH
Flats, Bungalows, Residences
CHRISTIAN BRINKOP
REAL ESTATE CO
3621 S. Grand bl. LA. 3040.

WILL PAY CASH
For bungalows; south or southwest; up to $7500; listings wanted.
FRED J. SCHMIDT
1403 S. 12th. Realtor. CE. 1933

WE WILL PAY CASH
For your property, or we will list your property, and give you a quick cash sale; don't delay, act today.
GRACE R. E. & P. M. CO., PR. 7047.

SELL YOUR REAL ESTATE
We buy any type or condition; will give one hour service; fast closing.
MICHELSON R. CO., 820 Chestnut.

CASH RIGHT NOW FOR YOUR Property. Call today, no delay.
WEISS, 4527 GRAVOIS. HU. 2331.

GET WAR PRICE; SEE US NOW
JOHN GRETHER & CO. GA. 3126

FOR REAL ESTATE LOANS, SALES and rent collections, call
JULIUS HALLER Realty Co., CH. 5716

FOR QUICK SALE, LIST WITH
E. W. FRANCIS & CO., PA. 7330.

CASH FOR YOUR REAL ESTATE
ANCELA SKAGGS, 824 Chestnut.

NEED LISTINGS CITY OR COUNTY
BURIAN REALTY CO., 4012 Chouteau

SELL YOUR PROPERTY NOW
SCHUEPFER. 6644 GRAVOIS.

APARTMENTS, flats wtd.; any location. Forsythe Realty, DE. 2400.

ALL CASH for bungalow; N. W.; NE. 3766 or write 4122 Farlin.

BUILDER will pay cash for cottages, bungalows and flats, regardless of condition. Call ST. 5739 for bid.

BUNGALOW Wtd.—Or cottage; south; if vacant soon, cash. HU. 4334.

BUNGALOW—4 or 5 rooms, northwest; have all cash. Box F-91, Post-Dis.

CASH for 4 or 5-room brick bungalow or single flat, close to Hampton ave. in South St. Louis. Quick possession. Box E-128, P.-D.

CASH for your property; all types, any condition; city and county. Call or write M.A.Rust & Sons MA.4451, 816 Chestnut

CASH FOR YOUR REAL ESTATE
O'REILLY, 705 Chestnut. MA. 2457

CASH FOR PROPERTY—Immediate answer; no commission. RO. 0069.

CHAUNCEY P. HEATH SELLS real estate for cash. Call GAr. 3164 for sale valuation without charge. GA. 3164. Chauncey P. Heath, Realtors.

COLORED client wants home; pay cash. BENNETT, RO. 0266. DEl. 5421.

COTTAGE or small home wanted; under $3000; pay cash at once.
Glick R. E. Co., 801 Chestnut. CH.4182

COTTAGE OR FLAT Wtd.—North or south; pay cash. GR. 6483, CH. 1198.

DO YOU want to buy any size hotel in St. Louis? See Meckel, CA. 3150.

FOR CITY AND COUNTY PROPERTY See REX CARLETON, MU. 0125.

HAVE buyers for bungalows, flats, south. OSAGE REALTY, LO. 4644.

HIGH CASH PRICES paid for property; houses, flats, apartments; quick closing.
HIEMENZ REALTY CO. CH. 8452.

HOUSE Wtd.—5 to 7 rooms, brick; pay equity. Write 1417 Rutger lane.

HOUSES Wtd.—4-5 rooms; county.
FRANKLYN E. MEYER R. CO. PA.3390

I CAN sell your property. Let me prove it. McKEE R. E., Winfield 2416.

LARGE HOME—Suitable for institution; not over $10,000, ¼ cash.
FEYDT, 3521 S. GRAND. LA. 3841

LIST YOUR PROPERTY WITH US.
SACKMANN, 3627 S. Grand. SI. 2550.

NEED HOUSES—West end and county; sell now. FOrest 4420.

PAY CASH for colored property. CH. 1747.

PROPERTY bought, sold and exchanged.
LARNER-DIENER R. CO., CE. 2965.

SINGLE FLAT—5-6; south near Grand; from owner. LA. 3101.

STORE Wtd.—Flat above; bath; south; old style. Kintzele, GR. 9594.

TOP PRICES PAID—Harry Ghertner, Realtor. 5715 Easton. MU. 1380.

WANT cheap flat or tenement for cash; immediate reply; private party. Box O-345, P.-D.

WE BUY PROPERTY any condition.
INVESTMENT REALTY CORP.
705 Chestnut. MA. 2967

REAL ESTATE—WTD. TO BUY

WANTED—4 or 5 room bungalow, city or county; pay all cash where possession can be given in 60 or 90 days. Box R-6, Post-Dispatch.

WANTED—Bungalow or ranch house, south or southwest, city or county; quick action. Give particulars and price wanted. Box R-65, P.-D.

YOU can have cash for your real estate in 5 days; buyers waiting. Want action?
DICKMANN, 804 Chestnut. MA. 4111.

WANT TO BUY HOME IN COUNTY—P. O. Box 3461, Maplewood.

NEED CITY AND COUNTY PROPERTY.
B. A. THOMPSON R. CO. PA. 0141

HUNTING GROUNDS

HAVE COMPLETE CABIN BOAT—For hunting; looking for partner. Box E-33, Post-Dispatch.

TIMBER LANDS

TIMBER LAND — 34 acres; ½ mile Quiver River. MU. 7665.

FARMS WANTED

COUNTY ACREAGE Wtd.—Large or small; what have you? Box Y-273, Post-Dispatch.

FARMS FOR SALE

MONEY-MAKER—148 acres with good creek and spring water only $1750; owner's signed statement shows $1950 income last year; popular north Arkansas, school bus, milk route, 4½ miles town; 70 cultivated, 12 bottom, 15 lespedeza, roomy wooded pasture, wire-fenced, 3 springs, creek, estimated 50,000 ft. timber, merchantable firewood, home fruit, 3-room fair house, good spring, 25-ft. fair barn, chicken house; taxes only $7 last year; opportunity bargain, $1750, $1000 down. See page 35 free fall catalog 7 states. United Farm Agency, 491-D Arcade Bldg. CEntral 8607.

FLORIDA

10 ACRES — High ground; in famous free-flowing well district; adjacent Fort Meyers; plus beautiful nearby bay view lot on paved street; both properties for total price of $445. Free booklet. Owner, Box Y-198, P.-D

ILLINOIS

12 ACRES—House, barn; rich level land; 1 mile north of East St. Louis 67 Highway; hourly bus passes door. Lewis, NEwstead 5268.

144 ACRES—In heart of corn belt, must be sold to close estate; bordering city of Lincoln, $325 acre. R. R. Humphrey, attorney, Lincoln, Ill.

180 ACRES—Good improved farm, ½-mile from Sorento; 188 acres, modern home, all good buildings, rich soil; immediate possession; 80 acres, good buildings, reasonable. 223 S. Buchanan, Edwardsville, Ill. Tel. 525.

MISSOURI

10 ACRES—5 tillable, balance pasture; 5-room bungalow, toilet, bath, cabinet sink, hot-air heat with stoker; deep well and cistern, electric pumps; 2-car garage, poultry house, cow stable; 100 fruit trees; 1 mile off Highway 61, 39 miles south; $4500.
ROY J. YATES. LA. 3199.

40 ACRES—Near Montgomery City; 3 rooms; creek; fenced. RE. 0400.

73 ACRES—7-room house; Delco light; large barn, poultry houses; very productive soil; large road frontage on Allenton and Hencke rds.; very nice location; large lawn, plenty of shade and shrubbery; about 25 miles. LO. 3392. 411A Fassen.

80 ACRES—50 miles; wonderfully improved; good soil. GR. 6483, CH. 1198

83 ACRES—4 rooms; barn; year-round creek; fenced. RE. 0400.

115 ACRES—Iron County; spring, creek in pasture, electric, plenty hay; hard road; $6500. Box Y-354, Post-Dis.

124 ACRES—25 timber, balance in cultivation and pasture; unusually attractive 7-room house, shady lawn, large barn, many other buildings, all good condition; plenty water; good road; $6800.
R. B. ZIRNHELD
Lock Box 92, Wentzville, Mo.

150 ACRES—Highway 19; wells, cisterns; creek; well improved. RE. 0400

227 ACRES—Extra good improvements, 2 large barns, double garage, chicken houses, silo, 2 houses, electric, in large house; one barn and chicken house, all fenced; ½ is bottom land. Rest pasture. On Eleven Points River and ½ mile of town. C. A. Pierce, owner, Thomasville, Mo.

229 ACRES—150 acres in cultivation, remainder in timber. 55 acres good bottom land, remainder good upland, building; 5 miles north Whitewater, Mo.; daily mail route; 1½ miles school and church; priced for quick sale, $21 per acre. Write or see O. B. Shepard, 414 Washington, Cape Girardeau, Mo.

290 ACRES—Stock and grain; highly improved; well fenced; plenty of water; 225 acres in cultivation; 60 acres in wheat; in Lincoln County, 3 miles from Silex, Mo. Properties Inv. Co., 1234 Hampton. HI. 8287.

$10 PER ACRE—Farm improved; fair house; good creek; fine timber; 70 miles southwest of St. Louis; 908 acres, $9000; terms, or will trade for city property and pay difference. Box O-232, Post-Dispatch.

$100 CASH, balance easy, buys Mount View homesites; lovely view; near Highway 21, 12 miles south. Wm. Uhrig. LO. 7548.

FINE small tracts on Highway 21; only 18 miles south; $100 cash, balance easy. YATES, LO. 5577.

LARGE LOT—4 rooms, 2 screened porches; electric; 8 miles; near 61 Highway. LO. 3392.

ST. LOUIS COUNTY

5 ACRES—6 rooms, electric; 500 capacity chicken houses. RE. 0400.

60 ACRES—House, barn, electric, hard road; 10 acres large virgin trees; 10 minutes from Gravois and Tesson rd.; will divide. NEwstead 5268.

100 ACRES with all improvements; will divide; in Florissant Valley; first-class farm on Shackleford rd., 1 mile south of New Hall's Ferry rd. Rolwes, Florissant, Mo. Rt. 2. ORange 4231

206 ACRES RIVER BOTTOM
Aubuchon and Missouri Bottom roads; extra fine improvements; corn this year will average 100 bushels to the acre; a chance for someone; $125 per acre; $9000 cash will handle.
LOUIS C. MUENKS, 9433 Lackland, Overland, Mo.

AUTOMOBILES

AUTOMOBILES FOR SALE

CADILLAC
1940 "62" Cadillac sedan; a clean car with good tires.
1941 Studebaker coupe; roomy 5-passenger; excellent tires.
1941 Plymouth sedan; a good car at ceiling price.
1940 Mercury sedan; beautiful maroon color; excellent condition.
1941 Chrysler New Yorker; a very clean car.
1942 Studebaker Champion 2-door; radio, heater and overdrive.
1942 Studebaker Commander Skyway cruising sedan; radio, heater and overdrive.
1942 Oldsmobile 6-cylinder hydramatic sedan.
1938 La Salle sedan; Cadillac built for service.
1937 La Salle coupe; plenty miles left in this car.
FOREST CADILLAC CO.
Grand and Lindell (3). JE. 3080.

BELOW CEILING PRICES
Complete new stock. Better cars for less money.
'36 Ford; 2-door sedan; real economy; has good tires and motor.
'37 Pontiac; 4-door sedan; in excellent condition; clean inside and out.
'38 Olds; 4-door; radio, good tires and motor; looks very good.
'39 Olds; 4-door sedan; very good motor and tires.
'40 Lincoln Zephyr; 4-door; radio, heater, good tires and motor.
'41 Olds; 4-door; a car that looks and runs like new.
'41 Nash; 2-door; radio, heater, original black, good tires, clean.
'43 Indian Scout motorcycle.
DOWNTOWN PONTIAC
3333 Washington. FR. 4100.

LOOK AT THESE VALUES
ALL BELOW CEILING
'41 Olds 76, 4-door hydromatic; radio, heater; like new.
'41 Buick Special 4-door sedan; radio; like new.
'37 Pontiac sedan; radio, heater.
'38 Ford coupe; perfect.
'38 Hudson 6 4-door; radio, heater.
'38 Buick, club coupe; radio, heater.
'36 Chevrolets; 2 to choose from.
ST. LOUIS' OLDEST OLDS DEALER
GREBE MOTORS, 3600 S. Kingshi'way.

"CHAMBERS"
A SAFE PLACE TO BUY
See these low-mileage cars; good tires.
1942 Ford Super De Luxe Club Coupe.
1942 Ford Super De Luxe Tudor.
1942 Mercury Tudor.
1942 Chevrolet Master De Luxe Town.
1942 Dodge Custom Sedan.
1942 Oldsmobile Club Coupe "68."
We assist in obtaining priorities.
CHAMBERS MOTOR, 3863 S. GRAND.
Authorized Dodge-Plymouth Dealers.

MOVING
Selling out at wholesale prices; come in and pick out your car; we will finance it; 1933 Plymouth, $135; 1934 Dodge, $195; 1936 Plymouth, $295 and many more like these; all cars in good condition. 4719 S. Kingshighway.

AUTOMOBILE BUYERS—We have the cream of the crop: Olds, Pontiacs, Buicks, Chevrolets, Fords; 1935 to 1941 models.
John E. Vollmer, Inc., Olds Dealer,
216 W. Lockwood, WEb. 270, HI. 1124

1941 BUICK SEDANETTE
Super, equipped radio and heater; it's beautiful; you'll have to see this car to fully appreciate; drive in, we'll trade.
Terms, trade; open evenings.
STANDARD MOTOR FINANCE CO.
Vandeventer and Chouteau NE. 2280

BUICK—'39 special sedan, '38 4-door Buick sedan special. '41 four-door Mercury. '41 four-door Chevrolet master de luxe. '41 Ford sedan.
ANDY BURGER MOTOR CO.
South Side Ford Dealer.
3654 S. GRAND. LA. 7600.

BUICK — '42 Limited limousine, like new; perfect condition throughout; ceiling price; 15 months to pay.
SHEARER CHEVROLET
7256 Manchester. HI. 3400.

AUTOMOBILES FOR SALE

1940 CHRYSLER TRAVELER 8 SEDAN
Radio and heater; new custom seat covers; good tires; lovely condition.

1941 PONTIAC 8 sedanette; 2-tone black and French gray finish; radio and heater; good tires; a beautiful, well-cared for car.

1940 CADILLAC 60 special; 4-door Fleetwood sedan; 15-inch wheels; has de luxe radio; under seat heater; 2-tone green factory finish. This car from an estate that has not been settled. This is a lovely, well cared for car, below ceiling.

1938 CHEVROLET 4-door Master de luxe touring sedan; radio, heater; original black factory finish; here is a nice clean family car with 5 good tires and good seat covers.

1939 PLYMOUTH de luxe tudor; radio and heater; dark blue finish; first time advertised; just traded from original owner; 5 good tires.

1936 PONTIAC 6 business coupe; plenty of room in rear deck; 5 good tires and ready to go; below ceiling.

1941 PONTIAC club coupe; full 5-passenger; radio, heater; prewar tires; two-tone factory finish; just put this car in stock and it's a honey.

1941 CHEVROLET 2-door; very fine; maroon finish; heater; good tires.

1941 PONTIAC 8 2-door sedan; beautiful maroon finish; G. M. heater, defroster; good tires.

1938 DE SOTO coupe; very attractive; blue finish; good tires; radio, heater; good mechanical shape.

1940 CHEVROLET Master de luxe 4-door sedan; original black finish; high tread prewar tires; radio; here is a nice family car.
Most Everyone Likes
THOMS PONTIAC
Used Cars
5225 Delmar FO. 8992

WEST SIDE BUICK
Has these fine late model, well-equipped cars for sale.
1942 Plymouth Sedan
1941 Olds 5-passenger Coupe
1941 Mercury Sedan
1941 Pontiac Sedan
1940 Ford Coach
1940 Plymouth Coach
1940 Olds Coupe
1940 Nash Coupe
1940 Pontiac Sedan
1940 Olds Sedan
1939 Plymouth Sedan
1939 Ford Sedan
1939 Chrysler Coupe
1938 Packard Convertible
1938 Olds 6 Sedan
Most of these cars are radio and heater equipped and can be bought on G. M. A. C. terms.
WEST SIDE BUICK AUTO CO.
490 N. Kingshighway. RO. 6900

1942 BUICK.
Super 2-door sedan; the nearest you will come to a new car; priority required; $1795.
L. M. STEWART, INC.
Chrysler and Plymouth Distributor.
3228 Locust. JE. 3610.

BUICK—1936 special sedan, all good rubber and perfect motor.
O'NEIL MOTOR CO.
4561 Delmar (8) RO. 8332 Open eves.

BUICK—'39 special sedan; radio, heater, good tires, clean.
JOHN E. VOLLMER, INC., Olds Dealer
216 W Lockwood Web. 270, HI. 1124

BUICK — 1941 sedanette; radio and heater.
WEBER IMPLEMENT & AUTO CO.
Sarah st. at Lindell.

BUICK—1939 SPECIAL 2-DOOR
Radio—Heater.
BUY A GUARANTEED CAR.
CHAMBERS MOTOR, 3863 S. GRAND.

BUICK—'31 sedan; good condition; $175; terms. 2254 S. Vandeventer, just east of Kingshighway. PR. 6179.

BUICK—'39 special 4-door sedan; radio, heater. Dufaux Motor, 3647 S. Kingshighway.

BUICK—1936 4-door Century sedan; excellent condition. Rauscher Chevrolet, Kirkwood, TE. 3-0121.

BUICK — '41 special sedanette; radio, heater; 2-tone finish; hurry; $1419. Christ Christen Pontiac, 6171 Nat. Bridge

BUICK—'41 special sedan; very clean; radio, heater.
E. B. JONES, 3518 S. Kingshighway.

BUICK—'38 5-passenger coupe; heater. Boyd-Giomi, 5836 Delmar.

BUICK—'40 special conv. cab.; $1095. McMAHON PONTIAC, 3507 Gravois.

BUICK—'38 special conv. cab.; $895. McMAHON PONTIAC, 3507 Gravois.

1940 CADILLAC 60 SPECIAL
4-door Fleetwood sedan; 15-inch wheels; big de luxe radio; under-seat heater; 2-tone green factory finish. This car from an estate that has not been settled. This is a lovely, well cared for car, below ceiling.
Most Everyone Likes
THOMS PONTIAC
Used Cars
5225 Delmar FO. 8992

CHEVROLET—'38.
Master "85" coupe; radio, heater; good tires. Here is a good value for low cost transportation.
C. E. VINCEL
4315 S. Kingshighway. FL. 8900.

CHEVROLET—'32 coach; 85% rubber; car runs and looks like new; $295; terms.
SHEARER CHEVROLET
7256 Manchester. HI. 3400.

CHEVROLET—1942 cabriolet; maroon; radio, heater; a real beauty; ceiling price, 15 months to pay.
SHEARER CHEVROLET
7256 Manchester HI. 3400

CHEVROLET—'41 special de luxe 2-door; it's a beauty; radio, heater.
E. B. JONES
3518 S. Kingshighway. FL. 6661.

CHEVROLET—'35 coach, excellent tires and paint; bargain.
JOHN E. VOLLMER, INC., Olds Dealer
216 W Lockwood Web. 270, HI. 1124

CHEVROLET—1937 coupe; radio, heater; body fair; motor needs work; $330. 538 Minnie av., Dupo, Ill. Phone Dupo 343-W.

CHEVROLET — 1937 Station Wagon, good tires, $295. Trade, terms.
STANDARD STATION,
Kingshighway and Easton.

FOUR 1936 CHEVROLET 2-door sedans; your choice at ceiling price.
HOEHN CHEVROLET CO.
3949 Lindell. FR. 0808.

CHEVROLET—1938; motor overhauled; must sell; bargain. West Side Motor Service, 6185 Delmar.

CHEVROLET—'33 coupe, heater, perfect transportation, La France, 4655 Natural Bridge.

CHEVROLET—'36 2-door; good motor and tires; trade and finance. 1142 N. Kingshighway.

CHEVROLET—1934; 75% rubber. 1190 Hodiamont.

CHEVROLET—'32; 16-in. wheels. 1114 N. Union.

CHEVROLET—'40 town sedan; perfect. Christ Christen Pontiac, 6171 Nat.Bridge

CHEVROLET—1935 coach; good tires; very clean. 6125 Natural Bridge.

CHEVROLET—'36, 4-door, needs fender; $250. 1968 Goodfellow.

1941 CHRYSLER 8
Club coupe; radio and heater, 5 good tires; $1795.
L. M. STEWART, INC.
Chrysler and Plymouth Distributor
3228 Locust. JE. 3610

1941 CHRYSLER WINDSOR.
Convertible club coupe; radio and heater, new top, beautiful dove gray finish.
L. M. STEWART, INC.
Chrysler and Plymouth Distributor.
3228 Locust. JE. 3610.

CHRYSLER—1941 ROYAL 6 SEDAN
Radio, all-weather control heater; perfect throughout; trade, terms.
BUY A GUARANTEED CAR.
CHAMBERS MOTOR, 3863 S. GRAND.

CHRYSLER—1936 sedan; good tires; motor good condition. 8726 East Pine, Brentwood, any morning 8 a. m. to 1 p. m.

CHRYSLER—'37 Imperial sedan, just like a brand new car. Mr. Batson, RO. 9999.

CHRYSLER—'37 8; excellent condition; tires perfect; private. FR. 7136.

1942 DE SOTO DE LUXE COUPE
6-passenger; radio and heater; fluid and overdrive; you had better see this car; it's like new, we'll trade.
Terms, trade; open evenings.
STANDARD MOTOR FINANCE CO.
Vandeventer and Chouteau NE. 2280

1940 DE SOTO COACH
Radio and heater, 5 good tires; $1095.
L. M. STEWART, INC.
Chrysler and Plymouth Distributor.
3228 Locust. JE. 3610.

1941 DE SOTO COACH
Custom model; radio and heater.
L. M. STEWART, INC.
Chrysler and Plymouth Distributor.
3228 Locust. JE. 3610.

DE SOTO—'38 DE LUXE TRG. 4-DR.
With heater, excellent rubber.
BUY A GUARANTEED CAR.
CHAMBERS MOTOR, 3863 S. GRAND.

DE SOTO—'37 coupe; an original car for only $495; trade, terms. 4636 Easton.

DE SOTO—'41 sedan; fluid drive; excellent condition.
WEBER IMP. & AUTO, 4035 Lindell.

'42 DODGE 4-DOOR.
Custom town sedan; large radio, 2-tone upholstering, air-condition heater, 5 very fine tires; good as brand new.
McMAHON PONTIAC, 3507 Gravois.

DODGE—Sedan; '39; $700; going overseas; excellent tires. 2501 Glasgow.

DODGE—'42 model, 4-door custom; like new; radio, heater; priority needed.
BOYD-GIOMI MOTOR, 5836 Delmar.

DODGE—'35 2-door, clean; see it. Christ Christen Pontiac, 6171 N. Bridge.

DODGE—'35 coach; trunk; runs good; $195. 2213 S. Grand.

DODGE—'35 sedan, 4-door, good tires. 5989 Delmar.

1941 FORD TOURING TUDOR
Radio and heater; this car is exceptionally clean and has had real care; 15 months to pay.
Terms, trade; open evenings.
STANDARD MOTOR FINANCE CO.
Vandeventer and Chouteau NE. 2280

FORD '41
2-door; radio, heater; original black finish; good rubber; 3 to choose from. Trade and terms.
C. E. VINCEL
4315 S. Kingshighway. FL. 8900.

FORD—1940 DE LUXE TUDOR
Radio, heater, spotlight; excellent condition.
BUY A GUARANTEED CAR.
CHAMBERS MOTOR, 3863 S. GRAND.

FORD—'37 touring tudor; a bargain, $395.
JOHN E. VOLLMER, INC., Olds Dealer
216 W. Lockwood, Web. 270, HI. 1124

AUTOMOBILES FOR SALE

FORD—'38 convertible, new top, new red paint, spotlight, gasoline heater, radio, new seat covers; as is, ceiling price. Grasso's Service Station, Lemay Ferry rd.

FORD—'34; de luxe tudor; runs good; ready to go; $225; terms. 2254 S. Vandeventer, just east of Kingshighway. PR. 6179.

FORD—'38 coupe; perfect tires, motor, interior and paint, sell for balance, $395; only $135 down. Garage, 5589 Pershing, RO. 9999.

FORD—'37 de luxe coach; radio, heater, good rubber; $490; 15 months to pay.
SHEARER CHEVROLET
7256 Manchester. HI. 3400.

FORD—1939 de luxe tudor; radio, heater. Rauscher Chevrolet, Kirkwood, TE. 3-0121.

FORD—1938 85 de luxe 2-door; good motor and tires; trade and finance. 1142 N. Kingshighway.

FORD—Model A tudor; good tires and condition; $165; terms. 4636 Easton.

FORD—'38 tudor; radio, heater; 5 excellent tires.
PARDUE MOTOR, 5831 Easton.

FORD—1934 2-door; good motor and tires; trade and finance. 1142 N. Kingshighway.

FORD—1935, motor completely overhauled; good tires; $250. 1114 N. Union.

1941 FORD
Convertible; very nice; radio and heater. E. B. JONES, 3518 S. Kingshighway.

FORD—'39 de luxe tudor; excellent condition; ceiling price; trade, terms. 4636 Easton.

FORD—'41 de luxe tudor, excellent. Christ Christen Pontiac, 6171 N. Bridge.

FORD—'39 tudor, looks and runs like new, perfect tires. 5989 Delmar.

FORD—'41 Coach; radio, heater; $1085. 6497 Chippewa. HU. 6660.

FORD—1936 2-door; new paint. 1114 N. Union.

FORD—Model A, good running condition, $85. 619 McKinley, Kirkwood.

FORD—Model A coach; $80.
PARDUE MOTOR, 5831 Easton.

FORD—1935 de luxe 2-door; new tires. 1114 N. Union.

FORD—'41 5-passenger coupe, perfect. La France, 4655 Natural Bridge.

FORD—'40 de luxe tudor; a beauty. Christ Christen Pontiac, 6171 N. Bridge.

HUDSON—'39 4-door sedan, 90% rubber; fully equipped; perfect mechanical condition; 15 months to pay; $893.
SHEARER CHEVROLET,
7256 Manchester. HI. 3400.

HUDSON—'38; private; good tires, motor; radio, heater. 4059 Labadie, NE. 0284.

LA SALLE—'38; perfect condition. 7806 Gannon.

LINCOLN ZEPHYR—Late 1936; perfect condition; tires fair; $450 cash. WIn. 2060.

MERCURY—'42
Blue sedan; radio; heater; A1 white sidewall tires. Here is an outstanding car. Trade and terms.
C. E. VINCEL
4315 S. Kingshighway. FL. 8900.

'42 MERCURY COUPE
5-pass.; radio, heater; seat covers; excellent tires and mechanical condition; priced below ceiling; priority required.
MacCARTHY, 6153 DELMAR

MERCURY—1941 sedan; 23,000 miles; as clean and perfect as a new car; trade and terms; everything a car should be. STerling 3510.

NASH—1938 coach; motor just overhauled; radio, heater, good ruber. KI. 4492R.

NASH—'37 sedan, Series 400; overdrive, good tires, motor perfect. Owner, CO. 0689.

OLDSMOBILE—1942 cabriolet, hydromatic drive, heater, radio, white sidewall tires; a real beauty; perfect condition; ceiling price; 15 months to pay.
SHEARER CHEVROLET
7256 Manchester. HI. 3400.

OLDS—'40; 6-cylinder, five-passenger coupe; radio, heater; exceptionally clean car; $1175; 15 months to pay.
SHEARER CHEVROLET
7256 Manchester. HI. 3400.

1941 OLDSMOBILE 6
2-door; heater; equipped with 5 good tires; A1 mechanically.
L. M. STEWART, INC.
3228 Locust. JE. 3610.

OLDSMOBILE—'39 model 70; 6-cylinder coach; beautiful with radio, heater. Dufaux Motor, 3647 S. Kingshighway.

OLDSMOBILE—'40 2-door; radio, heater, good tires; will trade and terms. McMAHON PONTIAC, 3507 Gravois.

OLDS—'38, 6 sedan; clean; must sell; $495. 1852 S. 10th.

'40 OLDS SEDAN
Heater; unusually clean inside and out; excellent tires and mechanical condition; priced $60 under ceiling.
MacCARTHY, 6153 DELMAR

OLDSMOBILE 1935 SEDAN
Finished in a beautiful chevron blue; all good rubber and very nice motor.
O'NEIL MOTOR CO.
4561 Delmar (8) RO. 8332 Open eves.

OLDS—'42 4-door sedan; radio, heater, hydromatic drive; slightly used; ceiling price; priority needed; 15 months to pay. SHEARER CHEVROLET
7256 Manchester. HI. 3400.

OLDS—1937 sedan, finished a beautiful Zircon green, radio and heater, perfect motor. O'NEIL MOTOR CO.
4561 Delmar (8) RO. 8332 Open eves.

OLDS—1940 convertible; very clean. E. B. JONES, 3518 S. Kingshighway.

OLDSMOBILE—1941 small 6, the classiest in town. 1114 N. Union.

PACKARD '37 COUPE
Finished in a beautiful Nile green with all good white-wall tires; also two '36 Packard sedans; all have excellent rubber and powerful, smooth perfect motors
O'NEIL MOTOR CO.
4561 Delmar (8) RO. 8332

PACKARD—'36 limousine, 7-passenger; Plymouth '39 coach, Ford '39 coach, Ford '36 coach, Hudson '39 coach, Ford '38 coach, Ford '37 convertible, Ford '37 coach; all have radio, heater, A1 condition. Bierman, 4709 Natural Bridge.

PACKARD — '40; 110 sedan; radio, heater; excellent condition; this is an outstanding car.
E. B. JONES
3518 S. Kingshighway. FL. 6661

PACKARD—'39 convertible sedan, good motor, tires; green leather upholstery; radio, heater; overdrive; trade and finance. 1142 N. Kingshighway.

PACKARD—1937; 120; new battery; seat covers; recapped tires; radio, heater; going in service. GA. 0897.

PACKARD—'36; 4-door; interior clean, mechanically o k; good rubber.
PARDUE MOTORS, 5831 Easton.

PACKARD—'40 sedan, 6-cylinder, nice car, $995. 4275 Natural Bridge.

PLYMOUTHS
'41 Special de luxe sedan.
'41 Special de luxe coach.
'41 Special business coupe.
'41 De luxe coach, 18,000 miles.
'39 De luxe sedan, radio, heater.
'39 De luxe tudor; clean.
'39 Business coupe; nice shape.
'38 De luxe sedan; reasonable.
'38 Convertible coupe, radio, heater.
'37 Sedan, below ceiling.
AUTO EXCHANGE,
3710 S. Kingshigway. LO. 1808.

PLYMOUTH—'42 de luxe town sedan, slightly used; radio, heater; rubber, 90%; also 1942 Buicks, Oldsmobiles, Pontiacs, Chevrolets, Fords; we assist in obtaining priorities.
SHEARER CHEVROLET,
7256 Manchester. HI. 3400.

PLYMOUTH—1941 DE LUXE SEDAN
Seat covers, excellent rubber, reconditioned motor; nice car; below ceiling—$950.
BUY A GUARANTEED CAR.
CHAMBERS MOTOR, 3863 S. GRAND.

1941 PLYMOUTH
Special de luxe club coupe; radio and heater, seat covers, 5 excellent tires.
L. M. STEWART, INC.
Chrysler and Plymouth Distributor.
3228 Locust. JE. 3610.

PLYMOUTH — 1936 4-door sedan; 5 synthetic tires, 99 pct; heater, perfect mechanical condition; $525; 15 months to pay.
SHEARER CHEVROLET
7256 Manchester. HI. 3400.

PLYMOUTH—1941 2-door de luxe; radio and heater.
WEBER IMPLEMENT & AUTO CO.
Sarah st. at Lindell.

PLYMOUTH—'41 special de luxe sedan; excellent shape; trade; terms.
J. C. AUFFENBERG, INC.
840 N. Kingshighway

PLYMOUTH—'40 conv. cab.; radio, heater; very clean; $1065.
McMAHON PONTIAC, 3507 Gravois.

PLYMOUTH—'38 4-door sedan; fine car. Dufaux Motor, 3647 S. Kingshighway.

PLYMOUTH—'33 sedan; original black paint; perfect transportation; $195; terms. 4636 Easton.

PLYMOUTH—'37 2-door sedan, excellent. La France, 4655 Natural Bridge.

PLYMOUTH—'36 convertible; like new. 3955 Ashland.

PLYMOUTH—1936, 4-door sedan. 1114 N. Union.

PLYMOUTH—'41 sedan; perfect car; good tires; one owner. 5885 Delmar.

PLYMOUTH—'39 de luxe 4-door; $575. McMAHON PONTIAC, 3507 Gravois.

PLYMOUTH—'36, 2-door; runs good; $225; terms. 4636 Easton.

PONTIAC—'40 6-cylinder sedan; radio, heater, excellent condition; below ceiling.
JOHN E. VOLLMER, INC., Olds Dealer
216 W. Lockwood Web. 270. HI. 1124

PONTIAC '41
Sedan; radio, heater; excellent tires; very clean inside and out.
C. E. VINCEL
4315 S. Kingshighway. FL. 8900.

PONTIAC—'42 Aero sedan; radio, heater; like new; ceiling price; 15 months to pay; priority needed.
SHEARER CHEVROLET
7256 Manchester. HI. 3400.

PONTIAC—'31 coach; runs good; cheap. 1342A Belt.

PONTIAC—1936 4-door, A1; private; below ceiling. NE. 2118.

PONTIAC—'40; (6) 2-door; excellent. Christ Christen Pontiac, 6171 Nat.Bridge

STUDEBAKER—'39 Commander sedan; radio, heater; overdrive.
J. C. AUFFENBERG
840 N. Kingshighway

AUTOMOBILES FOR SALE

STUDEBAKER—'41 Champion club sedan; beautiful maroon finish; very low mileage; 5 good tires; radio, heater; clean throughout; a very economical car; will sell outright or trade; ceiling price.
EPSTEIN CHEVROLET
6330 Easton MU. 3800

STUDEBAKER—'42 Commander 4-door sedan; radio, heater; slightly used; perfect condition; ceiling price; 15 months to pay. SHEARER CHEVROLET
7256 Manchester. HI. 3400.

STUDEBAKER — '40; Champion; low gas consumption; below ceiling. Royal Loan, 1400 Olive.

STUDEBAKER—'40; Champion coupe; clean. BOYD-GIOMI MOTOR CO., 5836 Delmar.

WILLYS '42
Beautiful maroon finish, radio, heater, prewar rubber; this car has had excellent care; one owner.
C. E. VINCEL,
4315 S. Kingshighway. FL. 8900.

DRIVE a good car home for $50 to $100 down; terms; no red tape. Installment Auto Sales, 6246 Easton.

AUTOMOBILES WANTED

SPOT CASH FOR YOUR CAR
We will buy any make or model automobile 1936 to 1942; price is no object; we will pay high cash prices for Fords, Cadillacs, Mercurys, Buicks, Chevrolets, Chryslers, Pontiacs, Oldsmobiles and others. You are passing up a good bet if you do not stop in and get our bid. We have a buyer on hand at all times. Prompt, courteous service has been our slogan for many years. In the 28 years that we have been in business our reputation for fair dealing has been unsurpassed. So don't fail to see us. Come to one of St. Louis' oldest dealers and get a top cash price. Come prepared to sell. Bring title, tire certificate and gas ration book. See Bill Duggan. CE. 8204.
MENDENHALL
28th Year at 2315 Locust (3).

WE PAY THE FOLLOWING PRICES
Cash for Any Car, '31 to '42.

1934 Plymouth sedan	$ 210
1936 Ford coach	350
1936 Chevrolet coach	370
1937 Hudson sedan	610
1937 Zephyr sedan	715
1938 Olds sedan	735
1939 Packard sedan	930
1940 Nash	1160
1941 Buick	1470

$10 extra for heater, $20 for radio. Price paid depends on condition of car.
1168 S. Kingshighway, 1 block north of Manchester. NE. 0301.

DON'T SELL YOUR CAR
till we appraise it; get other bids first, then you will see the difference in our price. This is no bunk. We will prove it to you. A good many of our customers ask us the same question over and over—how do we do it? The answer is this: Our low overhead enables us to pay more and sell for less. Bring title—get top cash. We buy all models. If no license, we will call. Open until 9 p. m.
CYRUS MOTOR
3518 Lindell (3), JE. 5060

WE WILL BUY YOUR CAR
We need and will buy any make or model car; since we need cars, we are in a position to pay top cash prices; premium prices paid for clean cars; your car will be inspected promptly; immediate cash payment will be made upon our purchase. Bring your title and tire certificate.
WILLCOCKSON MOTORS
Buick Dealers.
3901 Laclede (8) JE. 6230

TUCKER MOTOR CO., OLDS DEALER

SHEARER CHEVROLET
Will buy your car; for the past few years this company has borne the unique distinction of ranking fourth in retail sales of new Chevrolets for the entire world. Why? Because we allow more for your used car; we are pursuing the same policy in buying your used car now for cash. See Mr. Gilliam.
SHEARER CHEVROLET
7256 Manchester. HI. 3400

PHONE FOR YOUR FREE COPY
Of OPA ceiling prices and regulations as applied to the sale of your car.
DO YOU KNOW
That ceiling prices are 3 to 5 times what your cars would normally be worth?
That used car prices are due for a BIG drop as soon as new cars are made?
DON'T BE CAUGHT NAPPING!
Be safe—not sorry—when the bottom drops out! Get your information NOW!
Phone LO-ckhart 1808

CASH
Our retail business is good, our stock is turning constantly, we need cars at once; we can and will pay the top price; our buyer is always at hand; no waiting; no delay; courteous prompt treatment; premiums paid for clean cars; cash at once; reliable GM dealer.
THOMS PONTIAC, INC.
5225 DELMAR FO. 8992.

KUHS BUICK CO.
We need 75 cras; why bother selling to an individual when you can get the same price from us and we will take care of all OPA details for you; don't take a chance on violating the law; if you want to sell your car, drive in, write or phone.
2837 N. Grand FR. 2900
KUHS BUICK CO.

YOU GET TOP PRICES FROM US
Because we've just opened and must build up our stock of good late model used cars regardless of cost. We can't afford to "haggle" over prices, so call or phone us for a profitable deal.
TREVELLYAN BUICK CO.
5640 Gravois (16) HU. 7900

ST. LOUIS' OLDEST OLDS DEALER
Wants all makes and models used cars; high cash prices paid; bring title, get cash; if you have no license or gas, call us.
GREBE MOTOR CO., INC.,
3600 S. Kingshighway. FL. 0800.

AUTO OWNERS
Special attention: If you have a car for sale, get our offer before you sell; also ample money available for loans on cars at reasonable rates regardless where purchased. See
KOTTEMANN,
4718 Delmar. RO. 4709.

HELP WIN THE WAR
Let an essential worker have your car; invest the cash in war bonds; we will give OPA list for any make or model if clean; quick, courteous treatment.
CHRIST CHRISTEN PONTIAC
6171 Natural Bridge. EV. 5000.

CALL COLFAX 6050
We will buy your car right now over the phone, and be out in a flash with a bundle of cash.
PAUL C. SCHULTE
CO. 6050. 4900 NATURAL BRIDGE

VINCE SAYS—BE CONVINCED
Come in or phone for top cash prices on all model cars; cash in 60 seconds.
McMAHON PONTIAC Phone GR. 2666
3504 S. GRAND AT GRAVOIS
3507 GRAVOIS AT GRAND

$ SELL YOUR CAR NOW $
Let an essential worker have your car; price you get will help buy that new car you'll want; a good used car in your garage isn't helping win the war.
Waldman, 4444 Easton. NE. 4315

CARS NEEDED SO BADLY
Will pay cash premium for cars; all makes and models; drive in or phone; 44 years in business.
MERRY MOTOR CO.
5806 Delmar. FO. 4320.

L. M. STEWART
Will pay top cash prices for low-mileage cars. Call us today.
L. M. STEWART, INC.
3228 Locust. JE. 3610.

ATTENTION—Don Winter Pays High. 1929 to 1942 models; autos, trucks, motorcycles, tires, any condition; bring title, get cash or will call.
1403 S. 12TH ST. CE. 1933

CASH YOUR CAR ! ! !
Top cash prices paid for clean late model cars in good condition.
FOREST CADILLAC CO.
Grand and Lindell (3) JE. 3080

J. C. AUFFENBERG, INC.
Buys cars for cash or will sell your car at no cost to you. Open evenings.
820 N. KINGSHIGHWAY. RO. 2486.
1½ blocks north of Delmar.

SELL YOUR CAR TO US
Top prices paid for low mileage cars; Chrysler and Plymouth distributors.
L. M. STEWART, INC.
3228 LOCUST. JE. 3610.

WE WANT YOUR CAR—Will buy any make or model for cash.
ANDY BURGER MOTOR CO.
South Side Ford Dealer
3654 S. GRAND LA. 7600

HURRY
See Vincel today. Get our top prices for your car.
C. E. Vincel, 4315 S. Kingshighway. FL. 8900.

WEST SIDE BUICK
Will buy your car and pay a top cash price for it.
WEST SIDE BUICK,
490 N. Kingshighway. RO. 6900.

AUTOMOBILES WANTED
We pay top cash—right now; immediate action.
O'NEIL MOTOR CO.,
4561 Delmar. RO. 8332. Open evenings.

BETTER PRICES PAID HERE
Top cash for your car; regardless of age, make, model or condition.
INSTALLMENT AUTO SALES
6246 Easton. GO.7388. Nites PA.8711

RELIABLE AUTO MARKET
We buy all makes and model cars and trucks, '28 to '41 models. Come or Call 3734 Easton. NE. 5445.

CALL US FIRST
Must have cars, any make or model. We pay top prices. Call us today.
PA. 6826 5989 DELMAR

TOMORROW
May be too late. Get our top prices TODAY
C. E. Vincel, 4315 S. Kingshighway.

LOOK—LOOK—LOOK
We need cars, any make; our buyer will call and pay top cash price. PL. 1888.
BROCKMAN 3601 S. Kingshighway.

WE NEED 100 CARS AT ONCE
Price no object; if no license call us and we will be out at once.
3157 GRAVOIS. SI. 1166.

WANT TO SELL?
We will buy your car; high cash prices.
BARRET WEBER FORD
3122 S. Kingshighway. PR. 0707.

OFFICIAL OPA TOP PRICES.
For your car in cash.
3157 GRAVOIS. SIDNEY 1166.

ALL AUTOS BOUGHT—Cash; we need them. KLINK, 2213 S. GRAND.

AUTOMOBILES WANTED

WANTED
Good clean used cars. We pay top prices. Bring title, get cash.
RIEFLING—FORDS
2323 S. Jefferson

I WANT TO BUY
A real good clean car from 1938 to 1942, for private use; will pay top cash. DE. 1234.

HARRIS PONTIAC
We have buyers waiting; need cars badly: will pay top cash prices.
7915 Forsythe. PA. 8184.

REWARD
Do you know anyone who wants to sell their car? $10 for the information; private party. Mrs. Perle, RO. 2745.

BILGERE
Will buy your used car at the top cash price. BILGERE CHEVROLET CO. 2814 N. Grand. FR. 4780.

WANTED—LATE MODEL CARS
Our stock is low. See us first.
JOE LENNEMANN, INC.
5841 Delmar. CAbany 4530.

IN DISTRESS
Must buy nice car at once for my work; any make or model; private party; price no object. RO. 1365.

BEFORE
You sell, see Vincel.
C. E. Vincel, 4315 S. Kingshighway. FL. 8900.

TOP CASH PRICES
For used cars; Packard distributors. BERRY MOTOR CAR CO., 2201 LOCUST. CE. 2500.

A GOOD place to sell your used car. Call NE. 0900. Fred F. Vincel Co., 3401 Washington.

CEILING PRICES on all makes, models. LASKER MOTORS 4850 Natural Bridge. GO. 4409

ANY CLEAN CAR—Quick cash; have priority. Williams, RO. 6338.

ARMY OFFICER wants late model Ford convertible or coupe; pay ceiling price; no dealers. CA. 8364.

AUTOMOBILE needed, immediately. Pay top cash price. Private owner. SI. 1876.

AUTOMOBILE Wtd.—A good late model sedan or club coupe; cash paid. FO. 5925.

AUTO Wtd.—Good car and tires, by private party, no dealers. Call FO. 0548 or CA. 1922.

AUTO Wtd.—From private party. Call FL. 2545.

AUTO Wtd.—A clean '41 Oldsmobile or '41 Buick. Call LOckhart 7199.

BUILDER wants nice car; also truck; pay premium price. PL. 9606.

CAR Wtd.—1938 or 1939 Ford or Chevrolet; will pay top cash price. Sidney 1466.

CAR Wtd.—'39 to '41 Ford, Chevrolet or Nash from private party. Will pay top price. GR. 5052.

CARS Wtd.—Any year, model. FR. 7991. Snipen Studebaker, 4069 Lindell.

CARS WTD.—1929 to 1936 models; any condition. GO. 2280.

CALL GO. 8200—More cash for your car; open evenings until 9 p. m. Pardue Motors, 5831 Easton.

CHEVROLET Wtd.—1937 or 1938; or Ford; in good condition; pay cash. MU. 7857.

CHEVROLET OR FORD Wtd.—1938 or 1939; pay cash. GRand 9988.

CITY MOTOR SALES needs 10 cars at once, regardless of price, for cash only; if no gas, no tires, call me and I will be out in a jiffy with the cash. RO. 1535. City Motor Sales, 4761 Easton.

COACH Wtd.—Or sedan; clean; good tires; private; cash. LA. 5749.

DEFENSE worker wants '36 model or over from private party; cash. LOckhart 9008.

FORD Wtd.—1941 or 1942; Chevrolet or Plymouth tudor; from owner by individual; cash. EV. 9393.

FORD Wtd.—Model A Tudor in perfect shape; cash. FL. 4469.

FORD Wtd.—1936 or 1937; must have good tires. LA. 7647.

FORD OR PLYMOUTH Wtd.—'36 to '39; will pay cash. Call GR. 5052.

HIGH prices paid for late model used cars. NE. 0900. Fred F. Vincel Co., 3401 Washington.

I NEED AT ONCE—1940 or '41 car; pay cash. FL. 8347.

I WANT a medium-priced car; cash. GO. 7388. Nights, PA. 8711.

PIANO TEACHER desires nice '41 or '42 car; private only. PL. 9606.

PONTIAC OR PLYMOUTH Wtd.—1938 or 1939; pay cash. GRand 9988.

PRIVATE PARTY wants nice clean car; cash. PR. 9893.

PRIVATE TUTOR desires '40 to '42 car; best cash price. PL. 9606.

SELL your car to us today. Get top cash price. NE. 0900. Fred F. Vincel Co., 3401 Washington.

STUDEBAKER Wtd. — Champion or Commander. LO. 4644.

TRANSPORTATION NEEDED—At once; under '38 model. After 5. HU. 5384.

USED CAR wanted by private party; will pay cash. Call Mr. Chism at NE. 4600.

VINCEL will pay top cash price for your used car. NE. 0900. Fred F. Vincel Co., 3401 Washington.

WANTED—Good clean privately owned car. CA. 7121.

WTD.—Clean car by county resident; will pay cash. KI. 4338W.

WHEN you are ready to sell your car, bring it to us and we will pay as much as anyone else can pay you. BENDER-SCHULZ MOTOR CO., 3806 S. Kingshighway. FL. 2700.

WILL PAY CASH to private party for good Chevrolet. DE. 2039.

WILL pay cash for good car from private party; club coupe or sedan. LO. 9405.

AUTOS & TRUCKS FOR RENT

TRUCK FOR RENT—Without drivers; van or panel body, low rates. GA. 3131

BODIES, PARTS, TIRES

AUTO ACCESSORIES
Chrome wheel rims, outside rear view mirrors, radio aerials, bumper guards, fog lights. Friedman, 4638 Easton.

CHEVROLET PARTS.
For fast dependable service call Shearer Chevrolet, 7256 Manchester. HI. 3400

BODIES, PARTS, TIRES WTD.

TIRES WANTED—Model T. 30x3½; clinchers. Call FR. 5489.

TRAILERS & HOUSE TRAILERS

ENJOY PLEASANT, ECONOMICAL
Financial independence: select your apartment on wheels from America's finest and largest display; new and used, 2, 3, 4 rooms, 18 to 27 ft.; examine the many features of the tandem wheel Liberty, the improved La Salle, the bigger, modern Royal, New Moon, Travelite and many others; save $100 to $300; be sure you get inner tubes and tires that will take you to your destination; trade, terms; always open.
GRASK CO.,
6671 Olive St. Rd. PA. 0740.

1941—2 4-wheel closed steel tool trailers with hitches; suitable for contractors; like new; rare bargain; terms.
SHEARER CHEVROLET
7256 Manchester. HI. 3400.

BEFORE YOU BUY A HOUSE TRAILER
See our large stock new, used.
ARLIE A. APPLER,
4318 Natural Bridge. NE. 1309.

UNIVERSAL TRAILER HOMES — 21' and 25'; on display 2810 N. Florissant. GA. 9516. Cash, terms, trade. Electric brakes, new tires.

HUB TRAILER SALES AND PARK
1944 3-room Gliders, also good used trailers, 12 to 24 months financing. 66 at Lindbergh, south of Kirkwood.

LUGGAGE TRAILER—New, all steel, good 6:00x16 tires. FR. 7157, 3517 Natural Bridge.

ONE '39 model Kingham chassis, 24-ft. one 26-ft. open top, 10.00x20 tires. 608 S. Broadway, CEntral 9241.

RENT A TRAILER—2-wheel, stake and luggage types; we hitch to your car. 5033 Delmar. FO. 2366.

ST. LOUIS TRAILER SALES, most livable trailers. 2705 Kienlen. Pine Lawn. E. G. Dunne. CO. 3580.

TRAILER Renting Co.; haul it yourself; 2-wheel stake; we hitch to your car. 2240 S. Kingshighway. GR. 6041.

TRAILERS — All types; luggage, boat stock or made to order. 6407 Wells.

HOUSE TRAILERS—7587 OLIVE ST.
TRAILER HEADQUARTERS. PA. 1680.

2 COAL TRAILERS—16 feet long, $100 each. 4275 Natural Bridge.

BUSSES, TRUCKS, TRACTORS

CHEVROLET—1940 C. O. E. tractor 7.00x20 front and rear tires; 2-speed axle; 2 spare gas tanks; large motor; also 18-ft. tandem stock rack trailer, with tarpaulin; perfect condition; ceiling price; 15 months to pay.
SHEARER CHEVROLET
7258 Manchester HI. 3400

CHEVROLET — '42; long wheelbase, C. O. E. stake; 2-speed axle; 8.25x20 tires, 90%; motor overhauled; heavy-duty equipment; spotlights, ceiling price; 15 months to pay.
SHEARER CHEVROLET,
7256 Manchester. HI. 3400.

CHEVROLET—'36 tractor, with 24-ft. open trailer; perfect mechanical condition; air brakes, 80 per cent rubber; ceiling price; 15 months to pay.
SHEARER CHEVROLET,
7256 Manchester. HI. 3400.

CHEVROLET TRACTOR—1941 heavy duty; 8.25x20 tires; Freuhauf trailer, 1939; 9.00x20 tires; both first-class condition. CH. 9316.

COMPLETE fuel oil tank truck; reasonable. Phillips Sta., 4545 Easton.

FEDERAL—1½ to 3 ton, 1937 dump truck; large Eaton 2-speed axle; booster brakes; 34x7 10-ply tires; motor overhauled; ceiling price: 15 months to pay.
SHEARER CHEVROLET
7256 Manchester. HI. 3400.

FEDERAL—Tractor and 15-ft. Lapeer all-steel 12-ton coal trailer; fine condition; rare bargain; terms.
SHEARER CHEVROLET
7256 Manchester. HI. 3400.

FORD—'41 tractor; 34x7 front and rear tires; 2-speed axle; extra gas tanks; vacuum brakes; 5th wheel; perfect condition; $1176; 15 months to pay.
SHEARER CHEVROLET
7256 Manchester. HI. 3400.

FORD—'42 dump, 8.25x20 tires; two-speed; double frame; cab shield; booster. Barney's, 4415 Manchester.

BUSSES, TRUCKS, TRACTORS

FORD—'32; 4-cylinder; ½-ton pickup; $312; fine condition; terms.
SHEARER CHEVROLET
7256 Manchester. HI. 3400.

FORD—Model A, ½-ton pickup; perfect condition; $253; terms.
SHEARER CHEVROLET,
7256 Manchester. HI. 3400.

FORD—'30; pickup; new motor, clutch, front end, paint; $193. Standard Station, 9646 Clayton rd., 7 a. m. to 7 p. m.

FORD—(2) 1942 tractors and Herman dump trailers; capacity 15 tons; overhauled and repainted; A-1 condition. Bridge 2530

FORD—'36; ½-ton panel; fine condition; $344; 15 months to pay.
SHEARER CHEVROLET
7256 Manchester. HI. 3400.

FORD—1-ton panel; $228. Retailers Supply, 2657 Lafayette.

FORD—'37 1½ ton; duals; $640. McMAHON PONTIAC, 3507 GRAVOIS.

G. M. C. TRUCK—1941 1½-ton; completely rebuilt; can be seen at Lynn's filling station, Broadway and Delmar.

IHC-K5—Long wheel base with 34x7 tires. 1st class condition. Superior Trailer Repair Service, 608 S. Broadway. CE. 9241.

INTERNATIONAL — 1939 D. S. 35 tractor; sleeve motor; 7.50x20 front tires; rear 8.25x20; rubber 85%; overload springs; 5th wheel; 7'' bud wheels; B. K. brakes; perfect mechanical condition; ceiling price; 15 months to pay.
SHEARER CHEVROLET
7256 Manchester. HI. 3400.

INTERNATIONAL—'35, 1½-ton dual wheel, panel; new paint job; good rubber; fine condition; ceiling price; 15 months to pay.
SHEARER CHEVROLET
7256 Manchester. HI. 3400.

INTERNATIONAL—1½ to 2 ton, 1937 D-35, L. W. B., chassis cab, special stock rack with tarpaulin; 8.25x20 tires; ceiling price; 15 months to pay.
SHEARER CHEVROLET
7256 Manchester. HI. 3400.

INTERNATIONAL—D-35 tractor; 5th wheel; fully equipped; good condition. 2810 N. Florissant.

INTERNATIONAL—'29 large, heavy duty, excellent tires. CE. 0913.

LAST CHANCE—THIS WEEK ONLY—12-passenger Dodge sedan-type bus. Can be used for small school run or supplementary short bus run. Equipped with truck tires in excellent condition; newly redecorated inside; overload springs; heater; reconditioned 1940 motor. All for $750 or late model car. Ceiling price $1121.00. Call H. S. Stiritz, Rolla, Mo. collect if intersted. Phones 789M or 134.

REO SPEEDWAGON—'37, 166 wheelbase; flat body; ceiling price; 15 months to pay.
SHEARER CHEVROLET,
7256 Manchester. HI. 3400.

REO—1932 1½-ton panel; excellent condition; repainted; ceiling price; 15 months to pay.
SHEARER CHEVROLET
7256 Manchester. HI. 3400.

USED school bus; Chevrolet chassis, Carpenter body; capacity 34. Vandalia Community High School, Vandalia, Ill.

WAYNE—32-passenger school bus with '36 Ford V8 chassis; body and chassis in perfect condition; rare bargain; terms.
SHEARER CHEVROLET
7256 Manchester. HI. 3400

BUSSES, TRUCKS—WANTED

SHEARER CHEVROLET
Will buy your truck. During the past few years this company has been the largest retail dealer in new and used trucks in this area; why, because we allowed more for your old truck. Our policy remains the same now when we will buy your used truck, any model or make, for cash. See Mr. L. T. Gilliam.
SHEARER CHEVROLET,
7256 Manchester. HI. 3400.

TRACTORS Wtd.—To pull company trailers between St. Louis and Indianapolis; good proposition. CH. 9305.

TRUCKS Wtd.—High prices paid; any make, model. Call, write BARNEY'S AUTO, 4415 Manchester. NE. 2344.

LOANS ON AUTOMOBILES

AUTO LOANS, $10 TO $1000
Money at once. Also finance car purchase or refinancing. FR. 2710.
KAHN MOTOR CO. 3943 Easton.

AUTO LOANS — Call Ray Schottner, CH. 2616.

ROYAL LOAN CO., 1400 OLIVE ST.

THINGS FOR SALE

DOGS—CATS

BEAGLE PUPS—6 months old, $20. 3313 S. Compton.

COCKERS—Unusually fine pups; reds, blacks, red and white and black and white; Parti color; also grown dogs. SPRY FARMS, 6180 Delmar. PA. 7600.

COCKER SPANIEL—All black; male; 6 months old; housebroke. 2035 Maury. LO. 5749.

COLLIE PUPS—Beauties; male or females; 10 weeks old; also Collie Shepherds, 12 weeks old; grown Collies and Collie Shepherds. SPRY FARMS, 6180 Delmar. PA. 7600.

DALMATIANS—Black and white and liver and white; beautiful pups; 12 and 16 weeks; females. SPRY FARMS, 6180 Delmar. PA. 7600.

DALMATIANS — 13 Pine Valley, St. Louis Country Club. WY. 0375.

FOX TERRIERS—Toys, 7 weeks; bob tails, pretty, white, brown spots, females, $4.50. 1922 N. Grand.

FOX TERRIERS—Beautifully marked; bobbed tails; unusually fine. SPRY FARMS, 6180 Delmar PA. 7600.

GIVE AWAY 2 young cats, 3 kittens, half Persian, half [illegible]. WY. 0918.

PUPPIES—Dandy lot, fox terriers, collie Shepherds, snow white spitz, toy black and tans, and a lot of others; Persian Angora kittens, too; visit the world's largest complete pet shop. Cofner 3101 Olive.

PUPS—New lots every day; bargain prices, Puppyland, corner 31st & Olive.

TOY BOSTON BULL PUPPIES—7 weeks old. 2704 Russell bl.

WIRE HAIR—Grown; pedigreed; house broke; has had all its shots. SPRY FARMS, 6180 Delmar. PA. 7600.

HORSES AND VEHICLES

ATTENTION, FARMERS, STOCKMEN
Special new Western saddle with bridle. Martingale and saddle blanket, complete for $99.50. Saddle is made on full rawhide covered tree; fully guaranteed; 200 new saddles in stock; 500 lariat ropes, 35-ft. length, price $2.95 each. We sell wholesale and retail. Catalog on request.
NEWELL'S SADDLE SHOP
1627 S. Broadway. GA. 1179

BAY MARE—Nice bay horse, 6 years old; 1933 Chevrolet pickup; pair of mules. Sunset Valley Ranch, one mile south of Gravois on Kennerly rd.

BUGGY — First - class condition, rubber tires, $60. GRand 8240.

FARM MARE — Roan; 4 years old; weighs 1200; cheap. 1915 N. 9th.

HORSE — Registered hackney, 4 years old; private party. 6744 Oakland. ST. 5249.

RIDING HORSE — Beautiful chestnut, looks like a picture; must sacrifice. 1695 S. Kingshighway.

SADDLES—Western; any type. Western Saddlery, 3635 S Broadway. LA.7301

SHETLAND PONY — Chestnut, black mane and tail; 44 inches; real pony for children. 1695 S. Kingshighway.

SPOTTED PONY—Large, beautiful brown and white; 3 years old; child broke; 1695 S. Kingshighway.

POULTRY & SUPPLIES

BABY CHICKS-DUCKLINGS-TURKEYS, CHICKS, all the favorite breeds daily, the year around; Mammoth White Pekin Ducklings; broad-breasted Bronze Turkey Poults, well started. SPRY FARMS, 6180 Delmar. PA 7600.

BABY CHICKS THE YEAR ROUND—Atlas Co., 2651 Chouteau. PR.3311.

BATTERIES—One starting, one finishing, A1 shape, $100 for both. TE. 3-3521.

CHICKS—CHICKS—CHICKS
All-year service. Illmo, 6th and Converse, East St. Louis, Ill.

CHICKEN HOUSES—Terms; anywhere. Apex Co., 5814 Vernon. DE. 4760.

POULTRY BATTERIES — 4, all steel, each containing 16 compartments; perfect condition; cheap. 2202 Franklin

POULTRY & SUPPLIES WANTED

POULTRY RAISERS, ATTENTION
Chickens wanted, 2¼ to 2¾ pounds; will haul. Phone PA. 8692. 5867 Delmar. Mr. Evans.

BROILERS—1½ to 2½ lbs.; any amount. Kortkamp, 3700 Sullivan.

CANARIES, PET BIRDS

CANARIES — Guaranteed singers, hen birds; all colors in Parakeets, cages and supplies and all sizes in Petamine—"The Wonder Food for Canaries." SPRY FARMS, 6180 Delmar. PA. 7600.

CANARIES, parrots, parrakeets, largest selections are here. Visit or write the world's largest Pet Shop. We ship everywhere. Corner 31st and Olive.

CANARIES—Lovely voices, selection of colors, cages. NE. 6539.

CANARIES—Full song; also females, rollers and warblers. HI. 6592.

BICYCLES, MOTORCYCLES

BICYCLE TIRES and tubes, pumps, lights and all parts needed; without priority. 108 N. 12th, 3621 N. Grand

BICYCLE—Boy's, 28-in., good condition. 3955 Ashland.

HARLEY-DAVIDSON—1941, 9000 actual miles, De Luxe model, all chrome plating, accessories. 1114 N. Union.

HARLEY-DAVIDSON — 3-wheel service car; ideal for making deliveries; $425, terms. 4636 Easton.

INDIAN—'44; new; 1600 miles. Call WOodriver 4-5348. Real buy.

MOTOR SCOOTERS
Cushman Auto Gliders, new 1944 models, $213 up; priority required.
BEHLE-BURNS
5160 Natural Bridge. EV. 0885

MOTORCYCLE—1938 Harley-Davidson, overhead valve; $500. 3203 Caroline. William W. Hale.

BICYCLES, MOTORCYCLES

MOTORSCOOTER — 1940, high-low speed; excellent condition; $175. 426 Tuxedo. RE. 5900.

SERVI-CYCLE — Excellent condition. 2016 Mullanphy.

BICYCLES, M'T'RCYCLES WTD.

BICYCLES Wtd.—All sizes and parts; tricycles and children's wheel toys, for cash. 108 N. 12th, 3621 N. Grand.

BOATS AND MOTORS

BOAT—Outboard motor, '40, 16 h. p. Neptune motor, 12-ft. stepcut Hydroplane boat, $200. 5979 Ridge, Wellston.

BOAT—14-ft. lightweight; hauls on top of car; 9-h. p. outboard motor. RE. 3769.

BOAT—14-ft., factory built, car-top type, just refinished. 2705 N. 11th st.

CABIN CRUISER—25 feet; fairly new Capt. Hunter Kerwin marine engine; sleeps four; lavatory; perfect shape; sacrifice. PA. 0081.

CRUISER — Mathews, 46-ft., inclosed bridge deck; sleeps 8; motors perfect condition; repainted inside and out; ready to go. BRidge 2530.

OUTBOARD MOTOR—32-HP Johnson, very good; special carburetor. GRand 5579.

RICHARDSON cabin cruiser; 36-foot, 1939 8-160 Gray motor; Bendix controls; Lux-O-matic, fireplace, bottle gas for cooking; completely reconditioned and motor overhauled. Mound City Boat Yd., 930 N. Wharf.

BUILDING MATERIAL

WRECKING
15 frame buildings, formerly NYA camp, opposite Scott Field, Ill.; sell whole or part units, plumbing, hot-air furnaces, boiler, 750-gallon tank; doors, windows, electric fixtures, insulation board, metal sash, overhead doors, dual pumps and motors, many other items. Salesman on premises, 8 to 5:30. Phone Belleville 334.

AALCO WRECKING & SUPPLY
Good used lumber, windows, doors, new and used; glass, moldings, I-beams, angles, pipe, plates, plaster board. 14th and Chouteau. CH. 2500.

ATLAS WRECKING & LUMBER CO.
No priority needed, reclaimed fir lumber; sheeting; 2x4's, 2x6's, 2x8's, 2x10's, 6x6's. We have what you need. 4058 Easton. JE. 8990.

BRICK SIDING—Closing out discontinued golden buff color. Black mortar line to look like real brick. Regular $3.02 value. Roll, $2.77. PA. 4040. 7001 Easton.

BRICK—ROCK—I-BEAMS
Wrecking Obert's brewery. Call Banjo Iron & Supply, LA. 6432.

BRICK MATT—Red. Lumber. Steel. General Wrecking, 3304 Chouteau.

BUILDINGS—Frame, only 5 left, at Babler State Park; salesman on grounds; purchased from War Department; last day Sunday; come early; lifetime opportunity. General Wrecking Co., 3304 Chouteau. LA. 0190.

BUILDINGS — Portable; easy terms. Apex Co., 5814 Vernon. DE. 4760.

DOORS, windows, millwork all kinds; new; Govt. surplus; close out half price. 6300 N. Bdwy., always open.

FILL MATERIAL
BIG BEND QUARRY CO., HI. 1846
At cost of loading, handling and hauling.

HARDWOOD FLOORING—Oak Flooring Sales Co., PA. 6755, NE. 6944.

INSULATION BOARD—4 ft. wide, 6 10', ½'' thick, $4.50 100. NE.6868.

LUMBER for building and repair. 1x4 to 1x12 short lengths, priority free. PA. 4040. 7001 Easton.

LUMBER—New boards, joists and studs; no priority; limited quantity. Sloan Stores, 2239 S. Vandeventer.

2x3s, 4 FT. TO 8 Ft., 3c FT. Aalco Wrecking, 14th and Chouteau.

OAK FLOORING—New No. 2 grade, 7c board ft. 6300 N. Broadway.

PINE—50 M feet, like new. Rosen, 2011 McCasland, East St. Louis, Ill.

PLYWOOD—Gum; ¼'', new 36''x48'', $1.75 each; while they last. Aalco Wrecking Co., 1329 Chouteau. CH. 2500.

PREFABRICATED BUILDINGS — Easy terms. Bishford, Highway 99. YO. 1446.

STORM SASH—New, 28x59½, $2.16; many other sizes. NE. 6868.

WINDOW SASH—Two steel; fit openings 6x8 ft. 6341 Olive St. rd.

CAMERAS

SEE NOVACK FOR YOUR KODAK
Novack buys, sells, trades, all kinds of photographic equipment. Open evenings and Sundays. 1751 Ridge ave., E. St. Louis, Ill. Phone EAst 6055.

CAMERA SUPPLIES and projection bulbs of all kinds; 35-mm. films. 1306 N. Kingshighway. FO. 6900.

9x12 CM. Voightlander, 2¼x3¼ Recommar, portrait lens and Zeiss enlarger to fit both cameras. RO. 3277.

ENLARGER—Vertical type, 9 in.; condensers, 5x7 and smaller. CA. 6735.

CAMERAS WTD.

ANNIVERSARY SPEED GRAPHIC Wtd. —4x5 or 3¼x4¼. RO. 3277.

CLOTHING

SACRIFICING OUR STOCK OF
Unredeemed men's suits, $8 up; pants, $2 up. Southeast cor. Taylor-Easton.

GENUINE FUR COATS, $32.50
New. Alaska, 4051 Olive and 4237 Manchester. Open evenings until 9:00.

COAT—Smart, black, fitted Persian trimmed; size 12; also dressy black dress, like new; reasonable. PA. 0471.

FOX FUR—Brown, $10; black velvet evening wrap, $25. FL. 2045.

FUR COATS — $34.50 up; jackets, scarfs; all new. Hollywood Fur Co., 626 N. Taylor at Delmar. FR. 4896.

FUR COAT—Natural blue fox, 14-16, $100. GO. 3559.

FUR COAT—Black seal; size 16; $50; perfect. CE. 7768.

MAN'S SUIT—40 short; boy's suit, size 12, shoes size 8B. PA. 3258.

SILVER FOXES—Pair; like new; will sacrifice. DE. 1596.

WARDROBE—Man's, complete; all occasions; tailor-made, size 42; sell to individuals; no dealers. Call after 6 p. m. OSage 2481.

CLOTHING WANTED

HIGH CASH PRICES PAID
Call CA. 5206 for men's suits, topcoats, overcoats, pants, shoes, ladies' fur coats; we also buy old gold, broken jewelry. Call us first and we will pay you the right price; no charge for estimates. Call CA. 5206. Auto calls.

LADIES—MEN
Don't sell before calling MU. 5477. Get our highest cash prices; need 500 men's suits, topcoats, overcoats, shoes, shirts and pants. Also ladies' fur coats; auto calls anywhere. MU. 5477. Established 35 years.

CLOTHES Wtd.—Top price; men's suits, pants, jackets; lady's fur coat, etc. PR. 5676. Auto calls.

TOP PRICES—Men's suits, shoes; ladies' clothes, junior miss, boys' clothing. JE. 3529, 3154 Easton.

USED CLOTHING—Ladies' and men's; $3 to $10 for men's suits, overcoats; free estimates. PA. 3441.

FOOD FOR SALE

HONEY in 60-pound cans; any amount; orders delivered. KI. 1081.

HEATING EQUIPMENT

REPLACE FURNACES NOW
Warm-air furnaces. hot-water boilers available now; no down payment; 36 months to pay; for heating survey, General Sales & Engineering Co., 4468 Delmar, St. Louis. JE. 3702, or ILlinois 2992. 1833 Delmar, Granite City, Ill.

WINKLER STOKERS
Solve your fuel problems by using Southern Illinois coal by installing a Winkler stoker; if you are users of more than 25 tons of coal per season. Independent, 1119 Chestnut, GA. 2324

AUTOMATIC hot-water heater and extra tank; bargain. PR. 4003.

COMBUSTIONEER automatic coal stokers. Get our special prices for October. Osage Sales Co., 4012 S. Broadway, LO. 4644.

FURNACE—Almost new hot air. 5137 Easton. CA. 8253.

HOLLAND STOKER—50-lb. capacity; excellent condition; automatic gas water heater. 5837 Cates.

NEW FURNACES, repairs, stoker repairs. Standard Heating Co., GR. 2340.

NEW STOKERS
60 lbs. to 750 lbs. per hour; no down payment, 36 months to pay. General Sales & Engineering Co., 4468 Delmar, St. Louis; JE. 3702, or ILlinois 2992, 1833 Delmar, Granite City, Ill

USED FURNACE—In excellent condition. ST. 3713.

HEATING EQUIPMENT WTD.

FURNACE Wtd.—Hot air; any kind. Phone CA. 8253.

STOKERS Wtd.—Any make or size, regardless of condition. PA. 0771.

MACHINERY

ARC WELDERS—300 amp. generators or M. G. sets, current models, slightly used; no priority needed. HOBART, 2120 N. Broadway.

BACK FILLER—Model 23; excellent condition. Box E-175, Post-Dis.

BAND SAW—36-inch American; Columbia 42-inch, 3-drum sander. 4193 Manchester.

BUCKET CONVEYOR — 40-ft., used, $550. ST. 3800.

COUNTING SCALE—Toledo. EAst 2288.

CRANE—Yard clam shell crawler, 6-in. pump, 30 h. p. Diesel engine. Murphysboro (Ill.), Iron Co.

FILTER PRESS—Water copper still; capacity 75 gallons per hour. Peck's Products Co., 5238 N. 2nd st.

GREASE GUNS — New electric; also hand-operated with pump and dolly. Art's Service, 3150 Washington.

KOEHRING — Heavy duty 301 crane with ¾-yard clam shell and 1-yard dragline buckets and ¾-yard shovel attachment. LA. 4061, RE. 6495.

LARGE cast iron mixing machine; smaller one; three-horsepower motor, pulley, belting and switchbox. MIdway 601.

LATHE—Engine, 12-inch swing. ½ h. p. motor; cheap. 923 Franklin.

MACHINERY

LATE MODEL CHAMPION power sewer ball-bearing finisher with edge trimmer; $100. 2831 Olive.

MILLING MACHINE — Fully equipped automatic Atlas; miscellaneous precision and cutting tools and instruments. EAst 2288.

MACHINERY—Motors, etc., bought, sold. Central Pipe, 2109 N. Broadway.

MIXING MACHINES — 2; 1½-barrel capacity; new 5 h. p. motors; sell cheap. HI. 8872. 5609 Manchester.

MOTOR GENERATOR SET—50 k. w. coal mine service, 250 volt a. c. 220-440 volt a. c., complete with controls. National Electric, 1018 N. 6th. GA. 4842.

MOTORS—A. C., 3-phase, 1 h. p. up. National Electric, 1018 N. Sixth st.

PRINTING PRESS—7x11 C. & P. RO. 8049, after 6 p. m.

SHOE REPAIR MACHINERY—Complete Champion; reasonable. HI. 5477. 5570 Dugan.

TINNER'S EQUIPMENT — Orna Metal Products, 923 Franklin, CE. 0054.

TRACTORS, bulldozers and scrapers for sale or rent. LA. 4061, RE. 6495.

WOODWORKING MACHINERY—Complete set. 1416 Delmar.

MACHINERY WANTED

ALL MACHINERY, motors, tools any description bought. GA. 7897.

BAND SAW Wtd.—14-inch. Tri-City 1909W.

BAND CIRCLE JIG SAWS, joiner, lathe, sander, drillpress. MU. 5988.

CORN PICKER—Allis Chalmers, mounted or full type; also one 48-in. tooth saw blade, left hand. Theo. Farmer, R. R. 1, Middletown, Ill.

PUNCH PRESS Wtd.—30-ton inclining. Orna Metal Products, 923 Franklin, CE. 0054.

MISCELLANEOUS FOR SALE

C-D FOG FIRE EXTINGUISHERS
2½-gallon, foam type; 1 qt. 808 fire guard with bracket; 2½-gallon E. A. S. pump tank; complete stock of refills, sirens, spotlights.
SCHNEIDER SALES & SERVICE, Inc. 4919 S. Kingshighway. FL. 2623.

ALUMINUM PAINT—$2.95 gal.; 98c quart. Sloan Stores, Inc., 2239 S. Vandeventer.

ANYTHING in used pipe, iron. Wolff, 3727 Chouteau. GRand 3660.

ARC WELDER—New Dunlap, taps at 20 to 75 amps., complete with helmet and 50 rods, $75. HI. 3607.

BENCH—Cabinet maker or carpenter with vise; solid. CA. 6735.

BENTWOOD CHAIRS — Small roll-top desks; safe; blackboard, etc. FEDERAL, CH. 6464. 1120 Pine.

BIG GAME mountings; domestic birds, animals; large collection; reasonable. 4959 Reber pl., LA. 3277.

BRICK SIDING—100 square feet to roll; seconds; $2 roll. NE. 6868.

BUILDINGS — Portable; easy terms. Apex Co., 5814 Vernon. DE. 4760.

CEDAR POSTS—Square, 6-ft. lengths; 60c. 6300 N. Broadway.

CEDAR POSTS—Square, 4x4, 7 ft., 93c; 3x4, 7 ft., 70c. NE. 6868.

CHAIRS — Stools, desks, tables, files. FEDERAL. 1120 Pine. CH. 6464.

CHAIRS—Tables, large stock, wholesale. NATIONAL, 412 N. 4th, CE. 0166.

CHICAGO ROLLER SKATES— 109 N. 15th. CH. 6033.

COMBINATION DOORS — Square and circular tops; standard sizes. Sloan Stores, 2239 S. Vandeventer.

CONVERT your gas heater to automatic; hot water day and night; $7.35. Independent, 1119 Chestnut, GA. 2324.

CREOSOTE—Barrel, 69c gal.; 5 gal., 79c gal.; white creosote, $1.95 gal.; white lead per 100 lbs., $12.45; outside white oil paint, $1.79 gal. Independent Plumbing, 1119 Chestnut.

DEALERS, ATTENTION
Gray paint, sledge hammers, trench jacks, nuts, bolts, screws, washers, springs, rivets, masking tape, cloth tape, fire extinguishers, cots, food lockers, pipe benders, ¼'' wire cable and other miscellaneous. American Converting, 305 S. 7th.

DEEP FREEZE ICE CREAM CABINETS U. S. ENG., 6236 Delmar, DE. 2660.

DENTAL office equipment, complete; practice established 20 years; excellent location South St. Louis. FL. 6062.

DESKS—Shipping models, new and used shovels. 5536 Easton, FO. 8895.

DOLL BED—Hand made; 18x30 inches; maple finish. GR. 3737 after 5.

DRESS FORMS—Duplicate your figure with a molded Singer form. Singer Sewing Machine Co., 5653 Delmar. PA. 3775.

FIBRE WASHERS—120,000; 2 in. x1x¼; $1.25 per 1000. 1614 Franklin.

FREE SHAVINGS—Fred Medart Mfg. Co., 3535 De Kalb.

FROZEN FOOD CABINETS—The finest for farm or home. 2651 Washington. JE. 0049. After hours, RE. 2353.

GALLON GLASS JARS — With lids, used; packed in cartons. De Soto Hotel storeroom.

GAS WATER HEATER—Slight damage; bargain. PA. 6724.

GOVERNMENT SURPLUS tools and materials of all kinds, cheap. 6300 N. Broadway. Always open.

GUN—Springfield 30-40 deer rifle, bolt action, clip, 5 shot graduated rear sight, shells. $100. 4062A Shenandoah.

GUNS—Remington 12, automatic; 12 double; 32-20 Winchester Carbene; also 22 repeater. NE. 5666.

GUN—410, over and under, perfect for quail. $40. 115 S. Tenth st.

HEARING AID — Maico, 1 year old. NE. 0130.

HOFFMAN PRESSERS—2; Lookout boilers. Call Capt. Drake, PL. 0400, extension 3140.

I-BEAMS—Pipes, plates. Rossen, 2011 McCasland, East St. Louis.

ICE CREAM CABINET, Frigidaire, 8-hole, for frozen foods; automatic ironer, automatic gas water heater, storage tank; large heating stove; air compressor. KI. 3806.

ICE SKATES—First-class condition; see to appreciate; $6. PA. 4852.

INSULATION—Rock wool. Zonolite and blanket wool. NE. 6868.

KEY MACHINE—Makes all keys. Box Y-292, Post-Dispatch.

LET us duplicate your form with one of our Singer dress forms; store air-conditioned. 823 Locust.

MEDICAL CABINETS — All types and sizes, for doctors, druggists, laboratories, etc.; bargains. 1100 Olive.

METAL SHELVING— CH. 9649.

OAK FLOORING—New No. 2 grade, 7c board ft. 6300 N. Broadway.

ODDS AND ENDS of plumbing fixtures and supplies at bargain prices; also gas water heater; bargain. Kopman Bros., 2014 Franklin. CE. 4505.

PACKING BOXES — 2000, all sizes; Govt. purchase. 6300 N. Broadway.

PAINT—Nationally known; 1 coat covers most any surface; white and 10 beautiful colors; guaranteed, $2.98 value; due to damaged cans, closing out, $1.69. 1426-6300 N. Broadway

PAINT over wallpaper with Seal Kote; easy, fast, real oil paint, not water thinned; $2.40 gal. Morris Paint, 2623 Gravois. PR. 2233.

PAINTS—Interior or exterior; Sherwin-Williams and other good brands. Govt. purchases, $1 gal. 6300 N. Broadway.

PAINT—Fence and barn, $1.45 gal.; 6 colors. Sloan Stores, 2239 S. Vandeventer.

PANELING—Walnut; like new; big lot. 3304 Chouteau. LA. 0190.

PIN GAMES for homes and rathskellers, McCall Novelty Co., 3147 Locust. JE. 1644. JE. 1645.

PLASTIC MATERIAL — Laminated; Bakelite sheets from 1-64'' to ¾''; good stock; immediate delivery; no priority. EA. 2288.

PLUMBING and heating supplies, new, without priority with few exceptions. Independent. 1119 Chestnut. GA.2324

PORCH SASH—New, 20x47½, $1.47; 40x47½, $2.57. NE. 6868.

PLYWOOD — 36''x48'', ¼'' thick, $1.75 each. Sloan Stores, 2239 S. Vandeventer.

PUMPS—Machinery all kinds, reconditioned. Lou Cohen & Co., 1030 N. Sixth, GA. 4290.

PRESDWOOD—4'x4' sheets, ¼'' thick, $1.76 each. Sloan Stores, 2239 Vandeventer.

REFRIGERATOR COMPRESSOR—New, in crate; ½ h. p. 3232 Olive. JE. 7575.

ROOFING—Heavy slate coated, $1 roll. Philips Mercantile Co., 602 S. 7th.

SHAVINGS—Free. Goodfellow Lumber Co., Natural Bridge and Goodfellow.

ROOF COATING — Flintcote Asbesto Static; $15 per 55-gal. barrel, 6300 N. Broadway. Always open.

SHOTGUN—L. C. Smith, 12-gauge, double barrel; 1 box shells; A1 condition. Call after 3:30 p. m. 2914 N. Euclid av., 2d floor north. Mr. Williams.

SHOTGUN BARREL — 30-inch, full choke for 12-gauge Browning Belgium; $30. PA. 7882.

SHOVELS—Spades of all kinds; Government purchases; $1.49. 6300 N. Broadway; always open.

SINKS—Tubs; white, cast iron; steel cabinets; gas heaters. PA. 6724.

SNOOKER TABLES—2 for $250. Delmar Bowling Lanes, 5025 Delmar, FO. 1211.

STEEL ROLLER WAGONS—25 heavy-duty lumber wagons, roller bed construction, approximately 48 inches high, 84 inches wide, 14 feet long, capable of handling heavy loads. W. L. Behan Jr., Hill-Behan Lumber Co., 6515 Page. DE. 1111.

SPRAY TANK—With hand agitator. JE. 5888.

STRUCTURAL IRON — Pipe, plates, rods, tanks. Gillerman Iron, CE. 4872

STRUCTURAL IRON—Beams, pipe, etc., complete stock. Shanfeld, BR. 6831.

TILEBOARD—25c sq. ft., 4'x4' size; baked enamel finish. Sloan Stores, 2239 S. Vandeventer.

TYPEWRITER, Woodstock; room cooler, d. c. window type; large fire extinguisher; Winchester repeating rifle, 22-gauge long. CH. 0794 after 10 a. m.

MISCELLANEOUS FOR SALE

TRUNKS—Suitcases, bags, shotguns, rifles, jewelry. Pearlman, 1701 Market.

TYPEWRITER—Underwood; good condition, $35; fur coat, like new, $50. GR. 4173.

WARDROBE TRUNK—Full size; Hartman; leather. REp. 2111.

WINCHESTER DEER RIFLE—Lever action; 40 cartridges. 517½ N. Vandeventer.

WORK BENCHES—Steel; strong; various sizes; bargains. 6300 N. Broadway.

70 CONCRETE LIGHT POSTS—Suitable for subdivisions or manufacturing plants piped for wiring. May be seen at 1567 Tower Grove ave. (rear). Make offer. Phone CEntral 2183 during business hours.

MISCELLANEOUS WANTED

B. LOWE BUYS
Pocket cigarette lighters, Gillette and Gem razors, broken alarm clocks and automobile clocks. Phone GA. 4678. Bring or mail to B. Lowe, 4th floor, Holland Bldg., 211 N. Seventh st.

ATLAS WRECKING & LUMBER CO. Lumber, plumbing, buildings to wreck; we pay high prices. JE. 8990.

AIR MATTRESS Wtd.—For overseas. Call CA. 6673.

BATH TUBS, SINKS, ETC., and supplies wanted; high prices. FO. 6220.

BOX of 20-gauge shells wanted. Phone HI. 2862.

HIGH PRICES for rifles, shotguns, tools, jewelry. 1701 Market, GA. 5820.

SAWMILL Wtd.—To cut railroad ties; with or without power. Box E-385, Post-Dispatch.

TRANSFORMERS—Neon signs, electrical equipment, motors and similar equipment. Snyder, 3887 Delmar. JE.5511

TRUNKS Wtd.—Wardrobe, flat top and luggage. MU. 9869.

TRUNKS Wtd.—Wardrobe and flat top. RO. 3631.

WE PAY top cash prices for plumbing fixtures, boilers, radiators, structural steel. CH. 6504.

WE BUY old washers and vacuums regardless of condition. FR. 8925.

WORLD SERIES TICKETS Wtd.—Will buy 6. Rhodes Equipment, FR. 1050, RE. 0547.

MUSICAL EMPLOYMENT

PIANO PLAYER Wtd.—Male; Friday and Saturday nights. 5477 St. Louis, after 4 p. m. EV. 9079.

PIANO PLAYER—Girl; would like to form dance band. Box Y-394, P.-D.

MUSICAL, RADIO REPAIRING

RADIO SERVICE—Guaranteed; complete estimates; days, evenings. Associated Radio Mechanics. RO. 5281.

MUSICAL AND RADIOS

USED PIANOS—$79.50 UP
See our large display of fine used pianos. Many standard makes to choose from; $79.50 up.
Every used piano thoroughly checked by our expert piano repair men.
Buy with assurance of satisfaction.
Free delivery; small down payment; convenient terms.
LUDWIG MUSIC HOUSE.
709 PINE. CE. 1826.
3535 S. GRAND. LA. 3688.

BABY GRAND PIANO—Vose & Sons; fine tone; good condition; $575. Box W-112, P.-D.

BABY GRAND—$195; student, $45. Kemper, 3756 S. Broadway.

GRAND PIANO — Haddorff; apartment size; beautiful tone; excellent action; mahogany; $500. GO. 1340 after 6 p. m.

GUITARS—Complete line Larks, Kays, Regals, Spanish, Hawaiian or electric amplifiers; accessories; easy terms. STAFFELBACH & DUFFY. 920 Franklin

JUKE BOX—Perfect condition. Wurlitzer, $150. Atlas Phonograph Service, 4848 Page. FO. 6200.

MAGNAVOX — Automatic record-radio combination, chair-side model. 4018 Oregon.

PHONOGRAPH RECORDS — Most complete stock in city. Eagle Stamps. Gaiman's, 3552 Gravois.

PIANO—Upright, 4 ft., 5 in. high; mahogany, plain case; $175 with bench. Sloan, 5619 Delmar. Open Monday and Friday until 9 p. m.

PIANO—Studio, $350; rug, American Oriental, 11½x14. FO. 3465.

PIANO—Large, Steinway grand. CAbany 3832.

PIANO—Upright; good condition. No dealers. 5609 Vernon.

PIANO—Grand, Kranich & Bach. PA. 9031.

RADIOS—50; used; various makes; some working; sell single or lot. Showboat, 2616 Chouteau.

RADIO—Combination changer, 5411 College, Jennings. CO. 5040.

RADIOS—Table models, consoles, phonographs. National, 3557 Arsenal.

RADIO—Stewart Warner, 9-tube, console, walnut; perfect. PA. 6343

RADIO—Table model; 2 auto radios. 3955 Ashland.

RADIO—9-tube Zenith console; Eagle Stamps. Gaiman's, 3552 Gravois.

RADIO VIBRATORS—For auto radios; also radios. 4024 Easton. NE.3677

SOLOVOX—Hammond electric; perfect; like new. 4018 Oregon.

SAXOPHONE—Latest model Conn Bb tenor; excellent condition. Phone KI. 1145R.

SPINET—Uprights; we also buy pianos; tuner. FO. 1677.

STEINWAY piano; excellent condition; medium size, $750. 5636 Waterman, 2d west.

TRUMPET—Elkhart; 1 year old; private party. LO. 8641.

MUSICAL & RADIOS WANTED

200 PIANOS WANTED BADLY
Do you have a piano in your home that is merely taking up space? Remember that the instrument deteriorates materially as well as loses its money value. Today you can get a top price for any make—especially for studios and spinets.
One of St. Louis' largest piano dealers will be glad to give you immediate cash and remove the piano at once. Call ALAMO, FR. 7903.

BE PATRIOTIC
No musical instrument should be silent these days; we pay cash for your accordion, drums, Sousaphone, trumpet, clarinet, saxophone. Call immediately.
LUDWIG MUSIC HOUSE
709 PINE CE. 1826
3535 S. GRAND LA. 3688

WE WILL PAY SPOT CASH
For used grand, spinet and small studio upright pianos. Call GArfield 4370.
BALDWIN PIANO CO., 916 Olive.

PIANOS AND PLAYER PIANOS
Will pay top prices.
PHONE CHESTNUT 6662
MR. HARRIS

SPOT CASH for SPINET OR STUDIO
Will Pay Up to $350.
MISS DENNY. CH. 2952

PAY TOP PRICES
For uprights, grands, studios, spinets. Kemper. PR. 5661.

IMMEDIATE CASH
For Your Good Piano.
MRS. VANBERG. COlfax 2745

CASH FOR YOUR
48, 80, 120 bass accordion. Call CE. 1826. Ludwig Music House, 709 Pine.

ACCORDION—Prefer 111 or 120 bass; consider smaller, for daughter 14; private; pay cash. DE. 1234.

ACCORDION—80 or 120 bass, not too large for child, have cash. Box R-81, Post-Dispatch.

ACCORDION Wtd.—Will pay cash. MU. 3344.

ACCORDION—At once, regardless of size or condition. CH. 9539.

B-FLAT CLARINET—Metal, ebonite or wood, for grade school band. Box R-51, Post-Dispatch.

BRASS, woodwind instruments, drums, St. Louis Band Instrument, 918 Olive.

ELECTRIC ORGAN Wtd.—Solovox or Hammond; have cash. Box P-76, Post-Dispatch.

INSTRUMENTS bought, sold, exchanged and repaired. L. Tony Placht, 1001 Pine.

LATE MODEL SMALL RADIOS—ABC will buy your late model small radios, any condition; anything electrical wanted. 1549 S. Broadway. CE. 5358.

PAY CASH for spinet or studio piano; no dealers. Call Miss Dunn, FR. 7903.

PIANOS WANTED
Small grands, studios, spinets; get our prices before you sell.
LUDWIG MUSIC HOUSE
709 Pine, 3535 S. Grand, CE. 1826.

PIANOS Wtd.—100 at once to fill contract; players, uprights, any make; spinets, studios; up to $375. Call anytime MU. 9869.

PIANO ACCORDION Wtd.—Or other musical instruments. HUGO MUSIC, 5893 Easton, EV. 2800, 3526 N. Grand, JE. 5800.

PIANOS Wtd.—All makes, prompt service and removal; we pay spot cash; call anytime, day or night. RO.3631.

PIANO—Large grand; no dealer. Vorhauer, 2618 St. Louis.

PIANO—Upright, 54'' high or under; for beginner. FO. 1509.

PIANOS Wtd.—Uprights and players; cash; call any time. WI. 3910.

RADIOS Wtd.—Large or small; any condition. DE. 1875.

RADIO COMBINATION Wtd. — Automatic record; prefer Capehart. Box Y-161, Post-Dispatch.

RADIOS—Top prices, for small late models; any condition; will call at your home. RE. 1893.

RADIOS, RECORD PLAYERS Wtd.—Good prices, King Radio, 6660 Delmar.

SAXOPHONE—Private party wants Bb tenor or alto. Cash, Box R-80, P.-D.

SMALL RADIO Wtd.—Test equipment and manuals, amplifier and radio service. Van Sickle Radio, 1113 Pine st., CH. 1814.

SPINET OR STUDIO PIANO Wtd.—Will pay up to $350 spot cash. MISS DENNY. CH. 2952

SPINET or small studio piano wanted; will pay cash. Box R-67, Post-Dis.

TRUMPET OR CORNET—For beginner student. Box R-100. Post-Dispatch.

WANTED—Studio or spinet or small grand piano; cash. LA. 5605.

STAMPS AND COINS WANTED

CASH for stamps and coins, collections, accumulations. Morton's, 912 Pine.

SEEDS, PLANTS, TREES

EVERGREENS — Excellent trees, $1; none higher. Van Cleave Nursery, Highway 66 at Sappington rd. DIx. 4826.

PLANT NOW—BIG SALE on EVERGREENS, $1 up. JOHN SHRICK NURSERY, 9500 Page. WIn. 1275.

STORE, OFFICE EQUIP.

NEW AND USED
Desks, chairs, files, storage cabinets, tables, clothes lockers, bought, sold. FEDERAL, 1120 Pine (1). CH. 6464.

ADDING, BOOKKEEPING MACHINES Van Soosten, 804 Pine. GA. 2343.

BAR-RESTAURANT, MEAT MARKET FIXTURES—New and Used. BENSINGER'S 1007 MARKET.

BUTCHER - GROCERY FIXTURES — 1000 ft. of porcelain top display cases, coolers, scales, mills, registers, shelving, center aisles, etc.; large selection. Melman Fixtures, 818 N. 7th

DESK — $15; mimeograph, $22.50; typewriter, adding machine, file cabinet. 104 N. 7th. GA. 4612.

DESKS—2, flat top with chairs. 831 N. 3rd.

DISHWASHER—Electric, counter model, splendid condition. 4963 Delmar.

DISPLAY CASE—12-ft. electric; A1 condition. TRi-City 2459J.

EDIPHONE dictating machines; protechnic models; all inclosed Ediphones; 2 dictating; 1 transcriber; 1 shaver; privately owned; excellent condition. CH. 2683.

EDIPHONE SET—Complete; A1 condition. Mr. Ashton, CH. 7024.

FILE CABINET—Steel; 4 drawers, on legs; excellent condition; $20. Call after 6 p. m. Osage 2481.

ALL KINDS FIXTURES
All kinds new and used—manufacturers. RICKENSOHL, 825 N. 8th. CE. 4250.

MEAT DISPLAY CASES—2, one 6-ft., one 12-ft.; separate units; good condition; reasonable. PR. 9347.

MILLS ICE CREAM FREEZER—6-quart; late model. FR. 9005. Call between 2 and 4.

REFRIGERATOR—Hussmann, six-door, reach-in, new. 16 N. Brentwood.

SLICING MACHINE—Hobart; cash register, electric meat saw, gas-heated water tank, complete equipment for beauty parlor; scale, Frigidaire compressor, ice cream hardener cabinet, 110-gal. capacity; also complete ice cream making equipment. EA. 6394W.

STORE OFFICE FIXTURES—All kinds. MELMAN FIXTURES, 812-18 N. 7th.

USED butcher fixtures and refrigeration machines; no priority needed; deferred payments. St. Louis Butcher Supply Co., 1545 N. Fifteenth.

STORE, OFFICE EQUIP. WTD.

CASH REGISTER and adding machine wanted; pay cash. WEbster 1442R.

MULTILITH DUPLICATING MACHINE —Model 1250, for 9x14 sheet size. Delbridge Calculating Systems, HI. 5672.

SHOW CASE—8 foot. RO. 2085.

TYPEWRITER Wtd.—Prefer Royal or Underwood. PA. 7531.

HOUSEHOLD GOODS

DISAPPOINTED FURNITURE DEALERS may still be surprised—New showing of bedroom suites, kitchen cabinets, cedar chests, medicine cabinets, chifforobes, kitchen safes, breakfast sets, kneehole desks, studio couches, living-room suites, folding chairs, bookcases, desk chairs, end tables, occasional tables, coffee tables, cocktail tables, mirrors, easy chairs, bunk beds, playpens, cribs and many more desirable items.
MISSOURI FURNITURE ASSN., 2009 Delmar.

GENERAL VAN AND STORAGE
LANGAN-TAYLOR—We have the finest and largest selection of good used furniture in St. Louis; wouldn't it pay you to give it a trial? Stock moving in and out continually, giving fine selection. Phone RO. 6466. Terms if desired.
5646 DELMAR—The only Langan-Taylor store; your furniture needs are here at prices that will surprise you. Wm. J. Baier, manager. Open Tuesday and Saturday evenings.

MOUND CITY FURNITURE CO.
Bedroom suites, dining-room suites, living-room suites, breakfast sets, rugs, all sizes; gas stoves, good condition; lounge chairs, iceboxes, wood and iron beds, springs, spring construction; good mattresses, dressers; also all kinds occasional tables, pull-up chairs. For bargains in new and used furniture, come any time and see for yourself.
MOUND CITY FURNITURE CO. 2004 Delmar.

3-ROOM OUTFIT, $185
3-piece bedroom, bed, spring and mattresses, 9x12 rug, 5-piece breakfast set, utility cabinet, gas range, 9x12 linoleum rug, 2-piece living-room set, 9x12 carpet rugs, lamps, pull-up chair, slightly used; terms.
SPECIALTY, 820 Franklin. Open Nites.

NEW AND USED FURNITURE, RUGS
Large selection of good used furniture. Taken in trade from finest St. Louis homes. Complete Living, Dining and Bedroom sets, Rugs, odd pieces, bric-a-brac, kitchen furniture, stoves. Open Mon., Wed., Fri. till 9 p. m.
12TH ST. FURNITURE CO.
112 NO. 12TH ST.
(Formerly Vandervoort's)

UNION-MAY-STERN
EXCHANGE STORES — Used furniture bargains; three-piece bedroom suites, $19.95; easy chairs, $2.95; dresser bases, $4.95; odd davenports, $9.95; easy terms; open nights.
616 620 Franklin, 206 N. 12th, Vandeventer & Olive, Sarah & Chouteau.

SPECIAL VALUES
USED FURNITURE
Round dining tables, $1.95; odd kitchen chairs, 49c.
UNION-MAY-STERN
VANDEVENTER STORE
Vandervoort and Olive.

NEW 3-ROOM OUTFIT—$159
Each room $57; pay $12 down, $1 week; complete living room, bedroom, kitchen, 3 rugs, stove; open nights. EV. 6376
COLUMBIA FURN. CO., 3414 N. Union
One block south of Natural Bridge

DELMAR FURNITURE MART
Good used furniture bargains; a complete service in buying and selling; used furniture of all descriptions, carpeting, rugs, gas stoves, radios, etc.; terms if desired. Free delivery. Open evenings. FO. 5933. 5121 Delmar.

DO YOU KNOW?
At Missouri Furniture Association you can buy new furniture of any style, any kind, at prices that really save you money? We invite you to visit our sales floor and see for yourself. 2009-11 Delmar. CE. 5101. See Mr. Allen.

UNION-MAY-STERN
EXCHANGE STORES
See our complete 3-room outfits, $149. 616-20 Franklin, 206 N. 12th, Sarah & Chouteau, Vandeventer & Olive

BIEDERMAN'S
Giant bargain exchange store, St. Louis' largest selection of good used furniture. See our ad on Page 4, Part 4. Eighth and Franklin.

UNION-MAY-STERN
Exchange Stores, 2-pc. living-room suites, $29.95. Easy terms; open nights, 206 N. 12th, 616-20 Franklin. Vandeventer & Olive, Sarah & Chouteau.

3-ROOM DE LUXE OUTFIT — Free floor coverings, $189.
CARSON'S EXCHANGE
1130 OLIVE OPEN TILL 9 P. M.

SPRAGUE
For good clean used furniture.
5070 DELMAR

BUY AT PROSSER'S
Large stock good used furniture; rugs; stoves, etc. Low prices. 4706 Easton.

SPRAGUE
For good clean used furniture.
5070 DELMAR

ALL KINDS FURNITURE AND RUGS
DELMAR FURNITURE MART
5121 DELMAR

SPRAGUE
For good clean used furniture.
5070 DELMAR

SPRAGUE FURNITURE
All kinds. "Nuf sed." 5070 Delmar.

BABY BUGGIES — Metal, collapsible, Welsh. General, 2900 S. Jefferson.

BEDS—Metal, $1.95 up. Sloan, 5619 Delmar. Open Monday and Friday until 9 p. m.

BED—Dresser, mirror, rug and pad, desk, radio. RE. 3272.

BEDROOM SUITE — Dining; Oriental rugs, etc.; very choice; apartment available if furniture is sold; no dealers. 4961 West Pine. FO. 1915. Leaving city.

BEDROOM SUITE, NEW, $49.50
Walnut finish; terms; open evenings. EDWARDS FURN. CO., 1120 OLIVE

BEDROOM—Living room, dining, kitchen; good condition. 1218A Tamm.

BEDROOM SUITE — 4-piece walnut; table lamp. DE. 2942.

BEDROOM, living, dinette, kitchen. FO. 9931 or GR. 4392.

BEDROOM SUITE—3-piece, complete. SI. 1186.

BEDROOM FURNITURE—And piano. Call mornings, FO. 3878.

BED SPRINGS
Full or twin size bed springs, $3.50.
CARSON'S EXCHANGE
1130 OLIVE OPEN TILL 9 P. M.

BOOKS, bookcase, breakfast set, kitchen cabinet, bedroom set, bed, chest of drawers, etc. 6111 Gambleton pl.

BUFFET—Dark oak; 66-in.; good condition; $25. PR. 4610.

BREAKFAST SET—Complete; also tea cart, coffee table, metal porch furniture and remaining contents of large home. 7140 Cornell after 6 p. m.

BUNGALOW RANGES—$35 and up. Sloan, 5619 Delmar; open Monday and Friday till 9.

BUFFETS—Odd; walnut, oak and mahogany; all refinished; $12.75 up.
CARSON'S EXCHANGE
1130 OLIVE OPEN TILL 9 P. M.

BUNGALOW RANGE
Reconditioned, $39.50; porcelain enamel.
CARSON'S EXCHANGE
1130 OLIVE OPEN TILL 9 P. M.

BUNK BEDS
Hardwood; each unit, $7.95.
CARSON'S EXCHANGE
1101 OLIVE OPEN TILL 9 P. M.

CARPET — Slightly used; low price. 1100 Olive, GR. 5800.

CEDAR CHESTS—New; any size. 835 Marshall, Webster, WEb. 4386J.

CHINA — Hand-painted, beautiful set; odd pieces. Evenings, PA. 2235.

HOUSEHOLD GOODS

CHANCES are your needs are here—at amazing low prices; open Tuesday and Saturday evenings.
LANGAN-TAYLOR, 5646 Delmar.

CIRCULAR HEATERS
MOUND CITY FURNITURE CO., 2004 DELMAR.

COAL RANGE, NEW, $29.50
Large; semi enamel; open evenings. EDWARDS FURN. CO., 1120 OLIVE

COAL RANGES—New, bargains $39.75. KORNBLUM, 4516 Easton. Open nights.

COMBINATION RANGE
Reconditioned, $39.50.
CARSON'S EXCHANGE
1130 OLIVE OPEN TILL 9 P. M.

CONTENTS 3 ROOMS—Completely furnished; period living room, Council radio, Westinghouse electric range, Frigidaire; flat to party purchasing furniture. Phone for appointment Friday. ST. 6645.

CONTENTS 3 ROOMS—4 tons coal; flat available. 3950A Shaw.

CURTAINS—DRAPERIES
Pictures. 1 Crestwood. PA. 5513.

BARGAINS
Dining room suites, $29.95. Good used. Easy terms. Open nites till 9.
UNION-MAY-STERN
EXCHANGE STORES
618-20 Franklin; 206 N. 12th; Vandeventer & Olive; Sarah & Chouteau.

DINING ROOM SUITE—Mahogany finish; buffet, oblong table and 5 chairs, $39.50.
CARSON'S EXCHANGE
1130 OLIVE OPEN TILL 9 P. M.

DINING TABLES—Round; $2 and up. Sloan, 5619 Delmar. Open Monday and Friday until 9 p. m.

DINING SUITE—Solid dark oak, 9-piece, $139; $350 value. Tarkow Furniture, 1100 Olive.

DINING ROOM TABLE—6 chairs, buffet, used very little, $40. 1330 Semple. Call PA. 5470.

DINING ROOM SUITE—Mahogany; oval table; Beauty Rest innerspring mattress. 66 Crestwood dr., Clayton.

DINING ROOM—10-piece walnut, good condition; $200. PA. 9031.

DINING SUITE—Berkey & Gay; bargain. General, 2900 S. Jefferson.

DIVAN — Matching chair; slip covers; $55. 761 Syracuse, 2nd floor.

DRESSERS, ODD, $8.95
CARSON'S EXCHANGE
1130 OLIVE OPEN TILL 9 P. M.

DRESSER—Good shape; cheap. 4877A Natural Bridge.

ELECTRIC IRON, electric toaster, bathroom scale; curtains, drapes, mirror, beauty shop electric hair dryer; no dealers. PA. 6036.

ELECTRIC RANGE—Kenmore; like new. Tarkow Furniture, 1100 Olive.

ELECTROLUX ICE BOX—Clean; $75. Sunset Valley Ranch, 1 mile south of Gravois on Kennerly rd.

FURNITURE—3-room outfit sold for storage due; Frigidaire, electric; 5-piece bedroom set including spring and mattress; 9x12 rug; 7-piece living-room set; 5-piece dinette; utility cabinet, single door; $395. Can be seen Monday, Friday and Saturday until 9 o'clock. Other days till 6 p. m. 7509 Manchester.

FURNITURE—Piano, pool table, sewing machine, antiques, objects of art, sideboard; 10 a. m. to 6 p. m., Sat., Sun. 37 Gray av., Webster Groves, Mo. Telephone WEbster 2170.

FURNITURE—Three rooms; quick sale. 3304 S. Compton.

FURNITURE—2 rooms. 2618A S. Broadway. LA. 5594.

GASOLINE PRESSURE RANGE—Table top, white porcelain; fully reconditioned, $89.95.
CARSON'S EXCHANGE
1130 OLIVE OPEN TILL 9 P. M.

GAS STOVE—White; table top; $50; 2-pc. bedroom suite, $50. 5404A N. Union after 6 p. m.

GAS RANGE—Table top; white; $69.50 General, 2900 S. Jefferson.

GAS RANGE, ice box; good condition. WEb. 970.

GAS RANGES—New table-top, $79.50. KORNBLUM, 4516 Easton.

GAS STOVE—Good shape. 7560 Jerome. HI. 4952.

GENERAL VAN AND STORAGE
LANGAN-TAYLOR—We have the finest and largest selection of good used furniture in St. Louis; wouldn't it pay you to give it a trial? Stock moving in and out continually, giving fine selection. Phone RO. 6466. Terms if desired.
5646 DELMAR—The only Langan-Taylor store; your furniture needs are here at prices that will surprise you. Wm. J. Baier, manager. Open Tuesday and Saturday evenings.

HEATER, BRAND NEW, $8.95
EDWARDS FURN. CO., 1120 OLIVE
Open Every Evening Till 9 P. M.

HEATERS — New, two-room, $19.75. KORNBLUM, 4516 Easton. Open nights.

HEATING STOVE—Nice looking, good condition for 3 rooms. 4038 Laclede

INNERSPRING—Good mattress; $20. 303 N. Union.

USED FURNITURE BARGAINS
Kitchen tables, $1.49; pull-up chairs, $2.95; odd beds, $1.95; 3 & 4 pc. breakfast sets, $7.95.
UNION-MAY-STERN
EXCHANGE STORES
618-20 Franklin, 206 N. 12th. Vandeventer & Olive. Sarah & Olive.

LIBRARY TABLE — Refinished; heavy oak, $7.75.
CARSON'S EXCHANGE
1130 OLIVE OPEN TILL 9 P. M.

LIVING ROOM—Bedroom and dining-room set; all in excellent condition; no dealers. PA. 0394. 812 Eastgate, second south.

LIVING ROOM—3-piece; new slip covers; also silver tea set. 1319 Montclair, 1st floor.

LIVING SUITE—Like new; $59.50. General, 2900 S. Jefferson.

MAPLE 2-PC. LIVING-ROOM SUITE
Floor samples; new; $39.
CARSON'S EXCHANGE
1101 OLIVE OPEN TILL 9 P. M.

LIVING-ROOM SETS
With springs; 2 pieces; $39.50.
CARSON'S EXCHANGE
1130 OLIVE OPEN TILL 9 P. M.

LIVING SETS—2-pc., $49 up. Sloan, 5619 Delmar.

LIVING ROOM SUITES—New, $99.50. KORNBLUM, 4516 Easton. Open nights.

LIVING ROOM SUITE—Almost new; must sell. 7080 Mitchell. HI. 4923.

LOUNGE CHAIRS
With springs, $14.95.
CARSON'S EXCHANGE
1130 OLIVE OPEN TILL 9 P. M.

MANGLE—Thor, 45-inch; porcelain icebox. 4536 Clayton av.

MATTRESS, coil spring, for twin bed, $15; oak high chair, $4; shoes, blue gabardine ties, 7AAA, new, $4. CO. 4675.

MATTRESS, NEW, FELT, $8.95
EDWARDS FURN. CO., 1120 OLIVE
Open Every Evening Till 9 P. M.

OIL BURNERS—For home and office use; circulator type; real values, limited quantity. 1695 S. Kingshighway.

OIL HEATER—Florence; 1, 2 or 3 rooms; $25. 2010 Cass.

PHONOGRAPH — Console model; good playing condition; $19.50.
CARSON'S EXCHANGE
1130 OLIVE OPEN TILL 9 P. M.

PREWAR FURNITURE — Living room suite and rug; studio couch, two chairs; four gas heaters; Hot Point electric box and kitchen cabinet. CH. 5163.

PRIVATE party closing out; one-year-old furnishings; dealers not invited. 1325 Grant rd. RE. 7530.

RADIO—2 electric heaters, fan, sandwich toaster. RO. 0251.

RANGES, RECONDITIONED
All makes and finishes; coal, wood, gas, oil; perfect condition; reasonable.
LEO BRASCH, 2228 FRANKLIN.

RANGE—White porcelain; coal and wood; perfect; $60. CH. 4055.

REFRIGERATOR — Deep freeze unit, keeps contents at 10 below; large storage capacity; ideal for frozen vegetables, meats. WYdown 1490.

REFRIGERATOR—Large; remote control unit. General, 2900 S. Jefferson.

REFRIGERATOR—Gibson, 5-ft.; 1936; as is, $50. CO. 2934.

REFRIGERATORS—Two large reconditioned. 5156 Cates.

REFRIGERATOR—Kelvinator, 5 cu. ft., porcelain. 5861 Delmar.

REFRIGERATOR — Electric, excellent condition. 779 North Euclid.

RUG—Kiva Bokhara; superb condition; 7½xS, $225; exquisite India shawl, $35; embroidered evening shoes, size 9½, $15; Chinese Mosaic tablecloth, 2x3½, $150. RO. 6605. No dealers.

RUGS—Close outs, as is, $3.95 up. Sizes 6x9, 9x12.
CARSON'S EXCHANGE
1130 OLIVE OPEN TILL 9 P. M.

FELT BASE RUGS, 9x12, $2.98
EDWARDS FURN. CO., 1120 OLIVE
Open Every Evening Till 9 P. M.

RUG — Semi-antique, Bidjar, 14x25; also chenille rug 9x9½; 1 Crestwood. PA. 5513.

RUG—Wilton, 9x12; cheap. RO. 6737.

RUGS—New, all sizes; bargains. KORNBLUM, 4516 Easton. Open nights.

SECRETARY—Chinese lacquer, also Oriental runner and scatter rugs, lamps. 7140 Cornell, aetfr 6 p. m.

SETTEE — With springs; heavy oak; $14.75.
CARSON'S EXCHANGE
1130 OLIVE OPEN TILL 9 P. M.

SPRAGUE
For good clean used furniture.
5070 DELMAR.

SERVER—Oak; $6.75.
CARSON'S EXCHANGE
1130 OLIVE OPEN TILL 9 P. M.

SEWING MACHINES—Limited number of new Singer treadles. Singer Sewing Machine Co. 5219 Gravois. HU. 7500

SEWING MACHINES—New console or portable electric, for rent. Singer Sewing Machine, 5653 Delmar. PA.3775

SEWING MACHINES—Limited number of new Singer treadles. Singer Sewing Machine Co., 5219 Gravois. HU.7500.

SEWING MACHINES repaired; buy all makes. 2903 Cherokee, LA. 4747.

SEWING MACHINE — Singer, $25. 2841 Olive.

SEWING MACHINE—Sell and repair all makes. 5713 Delmar. DE. 0767.

SOFA—Spring-filled; slip cover included; $49.50.
CARSON'S EXCHANGE
1130 OLIVE OPEN TILL 9 P. M.

HOUSEHOLD GOODS

SEWING MACHINES—Used, $12.50 up. Singer Sewing Machine Co., PA. 3775.

STAIR CARPETING—48 feet; green; also padding, $30. 1170 Hampton Park dr. HI. 2958.

STUDIO COUCHES, $29.50
CARSON'S EXCHANGE
1130 OLIVE OPEN TILL 9 P. M.

STUDIO COUCH, NEW, $24.95
EDWARDS FURN. CO., 1120 OLIVE
Open Every Evening Till 9 P. M.

STOVE BARGAINS
GAS RANGES—Side-oven style—in good condition — — — $23.50
CIRCULATOR HEATERS—good used, priced as low as — — $19.95
No priority needed.
UNION-MAY-STERN
EXCHANGE STORES
616 Franklin 206 N. 12th St.
Sarah & Chouteau Vandeventer & Olive

STUDIO COUCHES, $29.50
New, spring-filled; easy terms.
SPECIALTY, 820 Franklin. Open nites.

STUDIO COUCH—Other furniture; excellent condition; no dealers. FO. 5633

VANITIES—Odd; walnut and mahogany finish, $14.75.
CARSON'S EXCHANGE
1130 OLIVE OPEN TILL 9 P. M.

VANITIES, ODD, $14.50.
CARSON'S EXCHANGE
1130 OLIVE OPEN TILL 9 P. M.

VANITY—Mahogany; like new. DE. 2529.

VELVETTE RUGS, $7.95.
New, 9x12; easy terms.
SPECIALTY, 820 Franklin. Open nites.

VENETIAN BLINDS MADE TO ORDER —Low prices. Tillman. PR. 7122.

WASHERS—Trade in your old washer on a guaranteed rebuilt; like new. CREISSEN, LA. 0222.

WASHER—Trade or repair your washer; factory authorized sales and service. GAERTNER ELECTRIC, 3521 N. Grand.

WASHING MACHINE — Icebox and gas stove. 5262 Delmar.

WASHERS, vacuums, fans repaired; estimates given. NE. 0535.

WASHER REPAIRING AND PARTS—The best of service. RO. 8942.

WOOD HEATERS, $7.75 UP
CARSON'S EXCHANGE
1130 OLIVE OPEN TILL 9 P. M.

GENERAL VAN AND STORAGE
LANGAN-TAYLOR—We have the finest and largest selection of good used furniture in St. Louis; wouldn't it pay you to give it a trial? Stock moving in and out continually, giving fine selection. Phone RO. 6466. Terms if desired.
5646 DELMAR—The only Langan-Taylor store; your furniture needs are here at prices that will surprise you. Wm. J. Baier, manager. Open Tuesday and Saturday evenings.

HOUSEHOLD GOODS WTD.

TOP CASH PRICES
FOR USED FURNITURE
Due to our quick turnover of used furniture we are in a position to have our appraiser call on you and quote you the top price for your furniture. The appraisal is absolutely FREE, no obligation to sell.
We can handle one item or a whole houseful of furniture; prompt pickup. Our needs are living room suites, dining room suites, bedroom suites, dinette suites, kitchen furniture, rugs, stoves, washers, radios, nursery furniture, refrigerators, heaters, clubhouse furniture; just any good used furniture.
Immediate cash, no delay. Just call us before you sell and you will be amazed at what you can really get for the furniture you wish to dispose of.
UNION-MAY-STERN, CH. 2280.

SPECIALTY PAYS TOPS
For used furniture. Just call CH. 0142 and our appraiser will cheerfully quote a free appraisal on one piece or a carload. We need Rugs, Stoves, Ranges, Living-Room Suites, Bedroom Suites, Breakfast Sets, Dinette Sets, Dining-Room Suites, Odd Chairs, Rockers, Club House Furniture, Beds, Dressers, Chifforobes, Chest of Drawers, Bed Springs, Desks, Washers, Radios, Refrigerators. No waiting for cash. We pick up furniture same day you get the cash; no delay. See us first, we have satisfied hundreds of individuals in St. Louis.
SPECIALTY FURNITURE CO.
820 Franklin. CH. 0142.

WE NEED FURNITURE BADLY
Call the Active Used Furniture Co. any time, RO. 3631; immediate cash, prompt removal; we buy one piece or complete houseful, complete homes, dwellings, rooming houses and hotel furniture; also pianos and antique furniture; also office equipment, adding machines, typewriters, filing cabinets, shotguns, tools, motors and machinery, outboard boat motors, washers, refrigerators, sewing machines and radios. Pianos all makes. We pay spot cash. Call any time, ROsedale 3631.

ALAMO FURNITURE CO.,
4424 EASTON. FR. 7903.
Furniture and pianos wanted badly; pianos, radios, living room sets, washers, refrigerators, bedroom sets, breakfast sets, sewing machines, beds, kitchen cabinets, stoves, gas ranges, bric-a-brac, electric irons, antiques. We buy contents of homes, large or small. Call us before you sell. Immediate cash—prompt removal.
Call FR. 7903 any time.
ALAMO FURNITURE CO.,
4424 Easton. FR. 7903.

I NEED FURNITURE BADLY
CALL WEBER, ST. 1649
Any time; immediate cash; good service, prompt removal; I buy any amount, one piece or complete homes, dwellings, rooming houses, hotels, etc.; also antique furniture, bisque, china, pianos, office equipment, adding machines, typewriters, safes, tools, motors and machinery; shotguns wanted badly. Just phone ST. 1649 and get my bid before you sell. If you don't call me we both lose money.

JONES FURNITURE BUYERS.
High cash prices paid for used furniture, stoves, washing machines, electric refrigerators and entire household. Don't sacrifice your old furniture. Call us before you sell. Our representative will call in person at your home and give you the best possible cash prices for your furniture.
PHONE GARFIELD 5346.

BEST CASH PRICE
Paid for used furniture, pianos, living room sets, bedroom sets, stores, gas ranges, radios, washers, refrigerators, breakfast sets, beds, kitchen cabinets, contents of homes, large or small.
MOUND CITY AUCTION CO.,
CALL CH. 5394.

CALL SCHOBER, FR. 8490
32 years top cash prices paid.
Wanted badly, all kinds of furniture, carpets, antiques, bric-a-brac, pianos, contents of flats, dwellings, offices, etc., any amount; prompt service.

SPOT CASH BRASCH
Why sell furniture cheap? Get our bid; a good company to sell your household goods; no lot too large or too small; be sure to call BRASCH for cash. BRASCH STORAGE, NE. 3314.

CASH IN A FLASH FOR FURNITURE
Call Horan, EV. 9414; we buy furniture, rugs, china all kinds, stoves, pianos, antiques, tools.
CALL HORAN EV. 9414

APPRAISALS
Freely given. Cash offer. One piece or a household.
DELMAR FURNITURE MART
5121 DELMAR FO. 5933

TOP CASH PRICES FOR FURNITURE
PROSSER'S, FO. 1897
Moving and Storage. 4706 Easton

TOP PRICES
Paid for furniture. Call COlfax 2745.

CARPETS AND RUGS Wtd. — High prices paid; cash. GA. 5800.

CASH FOR USED furniture and rugs; any amount, GA. 8411.

DON'T give your furniture away. Call Crow for best prices, any time. GR.2437.

ELECTRIC REFRIGERATORS—Washers, vacuums; top prices paid. GA. 5800.

FURNITURE WANTED BADLY.
Dishes, utensils, for 3 rooming houses; top cash prices. CH. 0788, GO. 7470

FURNITURE Wtd.—Wash machines, radios, pianos, bicycles, tools, etc. Day or night. Top price. NE. 7096.

FURNITURE NEEDED—All kinds; top prices paid. GA. 5800.

FURNITURE Wtd.—3 or 4 rooms; call anytime. MU. 9869.

FURNITURE Wtd.—3 or 4 rooms; must be good. CA. 1977 after 6.

GAS STOVE Wtd.—Heater, baby items, furniture. WAb. 1891-W.

GAS STOVE—Sewing machine, washer, furniture, toys. WAb. 1698.

GAS STOVE—Late model. FR. 7876.

GOOD PRICES PAID. GA. 6641 Sunday and evenings. CA. 5294, CA. 5644.

KITCHEN CABINET, breakfast set, bedroom wanted. FR. 8300.

REFRIGERATOR Wtd.—Make or size optional; pay cash. MU. 9869.

REFRIGERATOR Wtd.—5½ ft., without motor. 4132 West Pine.

REFRIGERATOR—Electric; needing repairs. FR. 5370.

REFRIGERATOR Wtd. — Electric; late model. FR. 7876.

RUG Wtd.—15 to 18x25 to 30; private party. NE. 0241.

SEWING MACHINES Wtd.—Electric or treadle; expert repairing. Sanders, PL. 0812.

SEWING MACHINE Wtd.—Call Mr. Turner. DE. 0767.

SEWING MACHINES Wtd. — Singer Sewing Machine Co., PA. 3775.

STOP! CALL US FIRST. PR. 9813. Used furniture and sewing machines.

WANTED—Gas stove and ice box; private party. FR. 9746.

WASHER WANTED.
FRANKLIN 7876.

WASHERS, vacuums, fans repaired, estimates given. NE. 0535.

WASHER Wtd.—Any make, need very badly. MU. 9869.

WASHING MACHINE Wtd. — Bendix preferred. Box Y-291, P.-D.

WE DON'T BID, we buy furniture, rugs, contents of homes, stores, odd pieces, antiques, bric-a-brac, china, linens, electrical appliances. GA. 1813.

ANTIQUES

BEDS—Dressers, tables, chairs, settees, desk. 5076 Delmar. FO. 6278.

COME to my shop for fine antiques. Elizabeth Watts, 5179 Easton.

ANTIQUES WANTED

KELLEY'S WANTS!
Antiques, cut glass, china, figures, statues, music boxes, curio cabinets. One of St. Louis' foremost dealers wants Dresden, Meisen, Sevres, Worcester, paintings, collections, art objects. KELLEY'S, 4314 OLIVE. NE. 6233

ANTIQUES WANTED
LARGE OR SMALL QUANTITIES
Bric-a-brac, figurines, furniture, china, glassware, bisque lamps, gold, silver, books, etc. Call Weber, ST. 1649.

ARE YOU SELLING
Antiques, music boxes, painted china, cut glass, steins, statuettes. RO.3654

FURNITURE Wtd.—Dishes, bric-a-brac; all kinds. Horan, EV. 9414.

OLD PICTURE FRAMES Wtd.—Also furniture, vases, steins, silver. EV. 5270.

SMALL LOAN COMPANIES

COMMONWEALTH LOAN
Specializes in Auto, Furniture and Signature Loans to either single or married office and factory workers, both men and women.
SAMPLE 12 MO. PAYMENT CHART
BORROW REPAY MONTHLY
$100 — — — — — — — $10.05
200 — — — — — — — 19.50
300 — — — — — — — 29.25
Payments for other amounts and other maturities are equally attractive. Ask to see our handy payment chart.
OPEN MONDAY AND FRIDAY NIGHTS 'TIL 8:45 P. M.
The Downtown, Maplewood and Wellston branches are open Monday nights only. The Northside and Southside offices are open Friday nights only.
7—CONVENIENT OFFICES—7
DOWNTOWN—1023 Ambassador Bldg., 7th and Locust, GArfield 3861.
NORTHSIDE—2809 N. Grand Blvd., Near St. Louis Av., JEfferson 2627.
SOUTHSIDE—304 Dickmann Bldg., 3115 S. Grand, near Arsenal, LA. 2606.
MAPLEWOOD—7171 Manchester Av., 201 Yale Bldg., STerling 2200.
WELLSTON—6200A Easton, 2nd Floor, State Bank Bldg., MUlberry 4770.
EAST ST. LOUIS—201 Murphy Bldg., 234 Collinsville, HEmlock 1950.
GRANITE CITY—1314 Niedringhaus Av., Opp. Postoffice, TRi-City 2410.
Missouri offices charge 3% monthly on loans, $100 or less, and 2½% monthly on loans, $100 to $300, as provided by Missouri Small Loan Act. East St. Louis and Granite City offices operate under the Illinois Small Loan Act.
COMMONWEALTH LOAN CO.

LOANS
$20 to $1000
Get a salary, car or furniture loan of $20 to $1000—without endorsers. A $100 loan may be repaid in 12 monthly installments of $10.05 each or in 6 monthly installments of 18.46.

Cash You Get	Choose your monthly payment here: 3 pymts.	4 pymts.	6 pymts.	9 pymts.	12 pymts.
$ 25	8.84	6.73			
50	17.68	13.45	9.23	6.42	5.02
100	35.35	26.90	18.46	12.84	10.05
200	70.03	53.16	36.31	25.09	19.50
300	105.04	79.75	54.46	37.64	29.25
500	(Loans over $300 made By Househ'd Loan Co.)				45.84
700					64.18
1000					91.68

The only charge is the monthly rate of 3% on loans of $100 and less, 2½% on loans $100 and up to $300. On loans of $400 to $1000 charges are equivalent to 1½% per month.
DOWNTOWN OFFICES
705 Olive St., 2d fl. CE. 7321
Arcade Bldg., 8th-Olive, 3d. fl. GA. 2650
GRAND-WASHINGTON OFFICE
Mo. Theatre Bldg., 4th fl., JE. 5300
WELLSTON OFFICE
1506 Hodiamont, 3d fl. CO. 1200
HOUSEHOLD FINANCE
Corporation
Licensed under Missouri Small Loan Act
HOUSEHOLD LOAN COMPANY
Lic. under Mo. Loan & Inv. Co. Act

NEW LOAN PLAN
$400 to $1500
1¼% per month on the unpaid balance
LOWEST COSTS ON SHORT TERM LOANS—$1000 for 30 days cost only $15.00.
SIGNATURE LOANS for individuals who have good credit records and consistent, steady employment or incomes—foremen, superintendents, teachers, postal employes, utility employes, etc.
BUSINESS LOANS are made on listed or unlisted bonds, life insurance policies, warehouse receipts, etc.
AUTOMOBILE LOANS — Most cars are still good security for a loan. Just bring the car title with you. Loans are based on current car values. No red tape. Immediate service.
FAMILY LOANS to husband and wife on personal security. Service is especially planned for home owners. Insulation, storm sash, repairs, decorating, taxes and general family needs are provided for with a "Family Loan." Loans are made for periods up to 18 months. Payments are arranged on monthly basis like rent. Larger payments or payments in full may be made at any time with interest only to the date of payment; thus, you, yourself control the cost of the loan.
PUBLIC FINANCE CORPORATION
Under State supervision
DOWNTOWN—1105 Ambassador Bldg. GArfield 1070. Seventh & Locust sts.
CENTRAL—322 Missouri Theater Bldg. FRanklin 2323. 634 N. Grand bl.
SOUTH—206 Melba Theater Building. PRospect 3334. 3608 S. Grand bl.
COUNTY—7166 Manchester av., HIland 8500, at Maplewood-City Limits Loop.

NEW LOAN PLAN
$25 TO $1000
On your furniture, auto or signature. Don't borrow unnecessarily but if a loan is the best solution to your problem we would like to serve you. Main requirement for a Personal loan is your ability to make reasonable monthly payments, for example:
PICK YOUR OWN PAYMENTS

Cash to You	Monthly payments including ALL charges for: 5 mos.	8 mos.	12 mos.
$50	10.92	7.12	5.02
95	20.74	13.53	9.54
140	30.13	19.53	13.65
200	43.05	27.89	19.50

Loans over $300 are made by Personal Loan Co., an affiliated corporation.
We make loans to folks in all lines of work—factory, office, civil service, railroad, etc. If you need money to repay debts, to repair your house or for any other worthy purpose let us know. Co-signers are seldom required. Friendly, private, time-saving service. A loan here establishes your credit at nearly 400 Personal offices coast-to-coast. Come in or phone today.
Charges are 3% monthly on loans of $100 and less 2½% monthly on loans over $100.
PERSONAL FINANCE CO.
215 Frisco Bldg., 906 Olive. GA. 4567
WELLSTON—6201A Easton. MU. 1000
S. ST. LOUIS—3541S. Grand. LA 9450
MIDTOWN—514 N. Grand. NE. 3950
MAPLEWOOD—7370 Man'ster HI. 2828

A NEW LOAN PLAN
BORROW $25 TO $1000 TO
Consolidate all your bills and have only one place to pay. Loans Also Made for Down Payment on Real Estate.
If you need a loan larger than $300 we are pleased to advise that State Finance Co. and its associate, State Loan Plan, Inc., are offering loans up to $1000 on a simple monthly repayment plan. "You receive the full amount of the loan . . . no deductions."
The monthly charge on unpaid balance is: Loans of $100 or less, 3%; above to $300, 2½%; State Loan Plan, Inc., lends the amount over $300 at a monthly rate equivalent to 1 1-5%.
Come in, write or phone CH. 7024 for information.
STATE FINANCE COMPANY
And our associate, State Loan Plan, Inc.
705 Olive St. Building, Room 305
3d Floor, N. W. Corner 7th and Olive.

NEED CASH
We operate a loan service that pleases everyone. Call Pat O'Malley. CH. 6133.
ROYAL LOAN CO.
203 Carleton Bldg. 6th & Olive.

MONEY ON YOUR SIGNATURE.
Furniture or auto, without co-makers, while you wait. 9th floor, 722 Chestnut st. Phone CH. 6420, ask for Dorothy Kohrs or Jessamine Marx.
METRO FINANCE CO.

LOANS—Special dept. for women. CH. 6133. ROYAL LOAN CO. 203 Carleton Bldg., 6th and Olive.

QUICK, confidential loan. CH. 2518. ROYAL LOAN CO., 1400 Olive st.

LOANS

CASH LOANS
$25 to $5000 on your automobile, furniture, store fixtures, machinery, stocks, bonds, insurance policy or real estate. No co-makers necessary. We also buy notes and mortgages. Quick, Confidential Service.

Borrow	Pay Per Mo.
$ 25	$ 5.00
75	6.25
100	8.30
300	25.00
500	41.65
1000	83.30

Unearned interest refunded on all loans paid before due date.
STERLING FINANCE COMPANY
S. E. Cor. 8th and Market. CH. 6794.
Free Parking in Rear of Building.
Licensed & Supervised by State of Mo.

LOANS $25 TO $5000.
Under many plans, for many purposes, without co-makers; same day service. Call Alberta Marshall.
METROPOLITAN LOAN & INV. CO.
9th fl., 722 Chestnut, CH. 6420.

PERSONAL AND AUTO LOANS
(At Bank Rates)
MOUND CITY TRUST CO.
Natural Bridge and Newstead. EV. 1000.

FINANCIAL

WORRIED ABOUT YOUR BILLS?
If you are being embarrassed at your place of employment or afraid of losing your position because of unpaid bills, then bring your bills to us and we will arrange a Budget Plan for you to pay your bills in easy installments. NOT A LOAN COMPANY. See
MISSOURI BUDGET PLAN.
426 Paul Brown Bldg.
9th and Olive sts. MA. 3747.

CREDITORS' FINANCIAL SYSTEM
Will handle your debts if you are over-obligated (not a loan company).

New German Jet Fighter Plane Encountered Over Siegfried Line

One of 10 Sighted Is Forced Into Dive and Crashes — Craft Speedy but United States Planes Can Outmaneuver Them.

UNITED STATES NINTH AIR FORCE ADVANCED HEADQUARTERS IN FRANCE, Oct. 4 (Delayed) (AP).—The new German fighter which the Berlin radio has boasted was going into action on the Western front apparently is the jet-propelled Messerschmitt 262, Ninth Air Force pilots said today.

Allied heavy bombers and their fighter escorts have encountered these swift, twin-engined jet planes for weeks over targets deep inside Germany, but their first appearance over the Siegfried line was on Monday, when Thunderbolt pilots saw four of them in the Munster area. Six more were sighted yesterday near Coblenz.

One of the 10 was destroyed when a Thunderbolt pilot forced it into a steep dive from which it never recovered.

Pilots say the jet fighters do not fly in formation, and most of them show no eagerness for combat. They are capable of great speeds, but need a wide area for turns and American Mustangs and Thunderbolts can out-maneuver them.

Nazi Plane Production Apparently Centered on Jet Craft.

LONDON, Oct. 6 (AP).—Opportunities for exhaustive tests under combat conditions may well prepare the revolutionary jet-propelled plane for an immediate place in peacetime aviation, in the opinion of many air experts.

British jet planes already have been in action against the German flying bombs and have proved highly effective. The Germans use the jet principle in robot bombs and in some types of fighters now in combat service.

In the last five months pilots have observed no outward changes in the German standard models—the Messerschmitt 109 and Focke-Wulf 190 — indicating that the Nazis have concentrated on producing the fast jet planes for the final showdown aerial battles.

The German craft so far have not been too successful against Allied bomber formations and fighters, but the London Times warns that their "lack of success is due almost entirely to the German pilots' lack of experience in handling an aircraft which can travel at almost the speed of sound."

The first jet propulsion engine produced in Britain was in 1937. America has been experimenting with jet planes for at least a year and now is reported ready for mass production.

Allied fighter and bomber pilots tell of encountering two types of German jet planes in increasing numbers.

There is a single-engined type described as almost all wing and resembling a huge bat. There also is a twin-engined fighter bomber reported being used to attack ground forces. It carries two 500-pound bombs. Both types have estimated level speeds of between 500 and 600 miles an hour, but are best noted for their amazing rate of climb.

Pilots say the Nazi versions lack maneuverability and because of high fuel consumption can remain in flight only an hour or two.

CE. 0707 Dependable OPTICAL SERVICE CONVENIENT CREDIT TERMS Aloe's 707 OLIVE ST.

If Your Nose Fills Up —Spoils Sleep Tonight You'll like the way Va-tro-nol works right where trouble is to open up nose—relieve stuffy transient congestion. (Also grand for relieving sniffly, sneezy, stuffy distress of head colds.) Follow directions in folder. A Few Drops Make Breathing Easier—Invites Restful Sleep VICKS VA-TRO-NOL

TAVERN NON-RUB FLOOR WAX EASY AS 1-2-3 1. NO BUFFING 2. SELF POLISHING 3. DRIES IN 20 MINUTES AT LEADING STORES

OLD FITZGERALD Old Fashioned BUT STILL IN STYLE BOTTLED IN BOND 100 PROOF KENTUCKY STRAIGHT BOURBON WHISKEY STITZEL-WELLER DISTILLERY, INC., SHIVELY, KENTUCKY Distributor: PETER HAUPTMANN CO.

Kem-Tone TRADE MARK Reg. U. S. Pat. Off. MIRACLE WALL FINISH PAINTS A ROOM FOR only $2.98! COVERS WALLPAPER! DRIES IN 1 HOUR! NO "PAINTY" ODOR! THERE'S A KEM-TONE DEALER NEAR YOU!

warm shoulders will be turned to cold winds...

WHEN OLD MAN WINTER COMES!

warm as her sunny smile!

GIRLS' COAT SETS

12.98

Dress her warmly and fashionably in one of these pretty coat sets. Flattering princess lines, double breasted effect in the long-wearing, interlined coat. When the snow flies, she can add the snug zippered leggings. Choice of wine or tan. Sizes 3 to 6½.

WEAR THE RED FEATHER SHOW YOUR COLORS GIVE 2 DAYS PAY GREATER ST. LOUIS WAR CHEST

Wear your colors proudly! A gift to the COMMUNITY WAR CHEST starts at home and goes around the world. Give at least two days' pay and wear the red feather.

it won't be long now!

FINGERTIP REVERSIBLE

10.95

Long-fibered woolly warm coats, perfectly right for well-dressed young men, practical with tan cotton gabardine reversed side. Railroad stitching decorates sleeves and bottom. Blue or brown. Sizes 8 to 18.

It's easy to buy on our Easy Pay Plan! Any purchase of $10 or more may be bought on this quick, convenient plan.

a. GIRLS' BRIGHT RED SNOW SUITS

Clear, vivid red jacket—there's warmth in just the color! Navy blue leggings. Applique trimming. Gathered back. Cotton fleece lined. Knit cuffs for snug fit. Sizes 3-6½. 9.98

b. PULLOVER AND VEST SWEATER STYLES

The most popular schoolgirl fashion—sweaters. Plaid vest design with solid color sleeves in blue or pink. Pull-over in solid green or tan. 8-16. 1.98

c. BOYS' NAVY-STYLED COAT SETS

For little officers of one to six. Warm, good-looking coats with Navy insignia on sleeve, and nautical buttons. Flap pockets. Zippered leggings. 10.98

Navy Blue Helmet to Match _____ 1.00

Fashion Purchases TOTALING $10 OR MORE MAY BE MADE ON SEARS EASY PAYMENT PLAN

Best for Youngsters

Sizes 8½ to 3

2.39

STURDY BILTWEL SHOES

All Shoes Fitted by Scientific X-Ray

FLEET FOOTED CAREFREE OXFORD

3.98

A winning combination of beauty and comfort in this black, moccasin-toed oxford. Fine calfskin leather keeps its shape and beauty for months! Please Bring Undetached Shoe Stamp.

WARM REVERSIBLES for JUNIORS

Stitched Cavalry Twill 6.98 — Strong, long-lasting reversibles for boys four to ten. Cotton gabardine side for rainy weather. Light or dark blue, tan or brown.

100% Wool Reversible 7.98 — It couldn't be warmer! 100% high quality reprocessed wool for icy days; cotton gabardine reversed for rainy days. Teal blue. Sizes 4 to 8.

Fingertip Reversible 8.50 — Comfortable fit, warm but not bulky. Reverse side is water repellent gabardine. Royal blue or dark brown. Sizes 6 to 12.

Sears ROEBUCK AND CO.

KINGSHIGHWAY AT EASTON 13 GRAND NEAR GRAVOIS 18 EAST ST. LOUIS, ILLINOIS

SPORTS SECTION — ST. LOUIS POST-DISPATCH

PART FIVE — ST. LOUIS, FRIDAY, OCTOBER 6, 1944 — PAGES 1—4E

BROWNS 4, CARDS 2, AFTER 6 1-2 INNINGS

TENSE GAME BRINGS FANS TO THEIR FEET

By John R. Bell
Of the Post-Dispatch Staff.

SPORTSMAN'S PARK, Oct. 6.—A perspiring crowd of St. Louis fans, who removed coats, hats and, in some instances shirts, for comfort in the hot sun, raised their voices in ear-splitting cheers this afternoon as the city's two championship teams battled for top place in the baseball world.

A white glare reflected from the shirts of bleacher occupants, and many of the estimated 35,000 fans in the park fanned themselves with their programs when they were not applauding or using the programs for megaphones.

Sprinkled sparsely through the white-shirted crowd were, women in red dresses, or red coats, obviously Cardinal fans. But judging from the volume of cheering when Brown players made spectacular plays, most fans favored baseball's Alger boys to win.

In Third Inning.

In the third inning, when the Browns got four runs, the spectators rose in their seats and shouted for fully two minutes. From that moment on the crowd was never still. Always there was a chatter of voices urging the Brown batters to "Knock it over the bleachers," or "Kill that ball, you Brownie."

Today, as yesterday, fans groaned when either team made an error. They whistled and cheered even when a foul ball was knocked on to the screen in back of home plate. As the ball rolled down the screen, one grandstand spectator made a noise of increasing intensity like an electric motor starting. He got a big hand.

A steady stream of fans started arriving for the game, the third in the World Series, about 1 o'clock and when the Browns came onto the field for batting and fielding practice they were met with a mixture of cheers and boos. Coach James Wren (Zack) Taylor, first Brownie man on the field, changed the booing to cheers by standing in midfield and urging them to greater efforts, going through the motions of a high school cheer leader.

Tom Turner, catcher, solidified the attitude of the fans by knocking several fly balls into the bleacher section.

Brown players today wore white uniforms, trimmed in brown and orange, indicating they are the "home" team, the Cardinals having been the "home" team for the first two games.

Cheers as Cards Take Field.

When the Cardinals, who won yesterday's thrilling 11-inning game 3 to 2 to even the series, came on to the field in their gray visitors' uniforms, some bleacher and pavilion fans stood up to cheer. Others sat with their hands cupped in front of their mouths hooting. Feeling apparently ran high in the sections where spectators were willing to sit in the hot sun to see their favorite team.

Bleacher fans, some of whom had been in line since late yesterday, flocked to top row seats to lean against the wall and rest their tired backs, for not only had some of them been in line 16 hours, but they had stood on crowded street cars and busses yesterday to get home after the game.

Police Lt. Troy Ferber of the Traffic Division said the congestion was caused by game traffic meeting homeward bound business traffic at Grand boulevard and Vandeventer avenue at their intersections with Enright and Laclede avenues. Automobiles, street cars and busses filled north Grand, creeping slowly, but never stopping for very long periods of time. Lt. Ferber estimated that 35 to 45 minutes was required to clear the streets in the immediate vicinity of the park. Patrolmen were stationed at each intersection along Grand, he said, and he received no reports of accidents.

No Rain; Lines Shorter.

For the first time since the World Series started Wednesday, lines of bleacher and pavilion fans, who ringed the park in the forenoon waiting to buy tickets, did not have to stand in the rain.

Although temperatures last night forced many to wrap themselves in blankets and newspapers, or pull their coats more tightly around them, the moon was bright and spirits were high with the prospects of another ideal baseball day.

Lines of fans outside the ball park were considerably shorter than on either of the two previous days. Most of those at the head of bleacher and pavilion lines at 7 a. m. had arrived only a few hours earlier. Nearly everyone carried thermos jugs of coffee and boxes of sandwiches and cake for breakfast.

J. V. Hedges and Paul M. Duemler, automobile repairmen from Springfield, Mo., were the first in one line for pavilion seats. They arrived together about 5:30 a. m., having "been lucky enough to hook a ride down here."

Wants $2 for First Place.

Carl Reed and Jake Gist, oilfield workers from McLeansboro, Ill., were prospective first-in liners at the other pavilion window. At 7 a. m. they were bargaining with a young boy who lives near the park, who had been in first place since 8 p. m. yesterday. The boy wanted $2 for his place, but Reed and Gist thought the price was too high.

Those who wanted to sit in the bleachers started lining up for their $1.25 tickets right after yesterday's game. B. M. Lavalle, 70-year-old Urbana (Ill.) man, was first again in front of one window. Back of him were nine Webster Groves High School boys, who arrived at 9 o'clock last night. They said they had been in line a couple of hours before anyone else came.

Hot-Foot for Sleepers.

Bill Rogers, one of the Webster Groves group, said they amused themselves during the long wait by "giving hot-foots to guys who fell asleep."

Across on Sullivan avenue from the noisy line of bleacher fans

Continued on Next Page.

THE TWO-ERROR PLAY

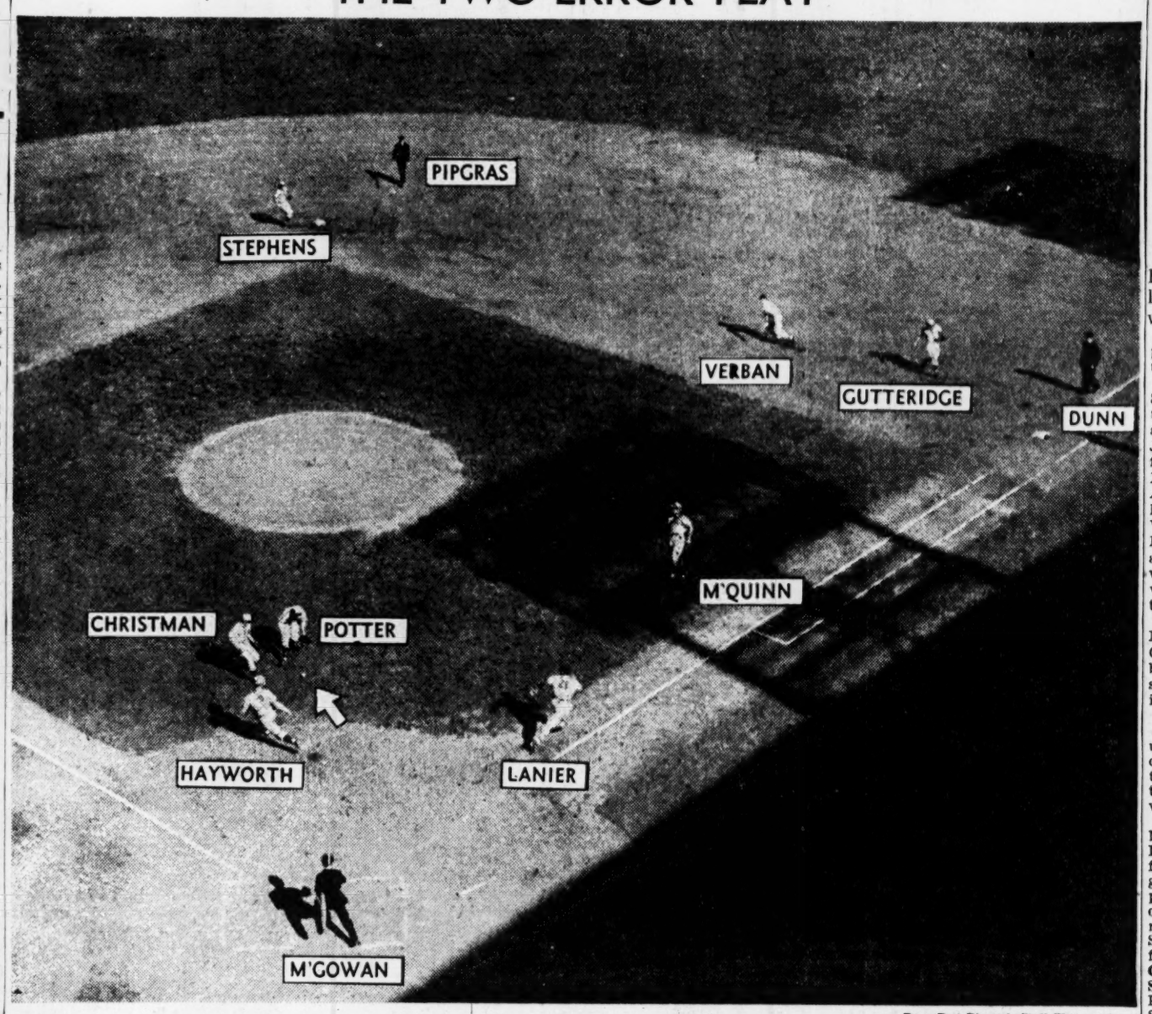

—By a Post-Dispatch Staff Photographer.

NELSON POTTER, Brownie pitcher, goes after MAX LANIER'S bunt in the third inning, with Emil Verban on base as the result of a single. Potter fumbled the bunt, permitting Lanier to reach first, while Verban went to third on Potter's wild throw to McQuinn. Two errors were charged on the play in the second game, yesterday, won by the Cards.

WILKS BATTED OUT AS SEWELL'S MEN BUNCH FIVE HITS IN THIRD

By J. Roy Stockton

SPORTSMAN'S PARK, Oct. 6.—Five straight singles and a wild pitch gave the Browns four runs and knocked Freshman Ted Wilks out of the box this afternoon as Luke Sewell's American League champions took the lead over the Redbirds of Billy Southworth, National League pennant winners, in the third game of the World Series.

Another capacity crowd of approximately 35,000 persons attended.

A two-base error by Vernon Stephens in the first inning helped the Cardinals to an unearned run and Wilks held a 1-0 lead over Jack Kramer until the third frame. Then with two out Gene Moore, Stephens, George McQuinn, Al Zarilla and Mark Christman knocked Wilks out of the box. With runners on second and third Fred Schmidt relieved Wilks and after an intentional pass to Hayworth, filling the bases, Schmidt wild-pitched the fourth run of the frame over the plate.

The umpires were: Tom Dunn, National League, behind the plate; George Pipgras, American, at first base; Ziggy Sears, National, at second and Bill McGowan, American, at third base.

Browns the Home Team.

The Browns, wearing their white uniforms, were the home team today and the Cardinals, sporting their traveling gray monkey suits, took the role of visiting club and were the first to bat.

Litwhiler, back in left field and leading off for the National Leaguers, opened the game with a fly to Zarilla. Hopp sent a sharp grounder to short and when Stephens missed the ball, it continued out to center field and Hopp reached second base on the error. Stephens ran into short left field for Musial's pop fly and **Walk Cooper then looped a single over Stephens' head to score Hopp.** Kramer threw three wide ones to Sanders, grooved two strikes and then a fourth ball, W. Cooper moving to second as Sanders walked. Kramer missed the plate with his first three pitches to Kurowski, but then struck out the Cardinal third baseman with the next three.

The Brownie first was an easy inning for Wilks. He struck out Gutteridge, the first batter, and Sanders caught Kreevich's foul a foot from the railing in front of the field boxes near the dug-out. Moore grounded to Verban for the third out.

Kramer had his control in the second inning and made quick work of the Redbirds. He struck out Marion, Verban fouled to Hayworth and Wilks took a called third strike.

Bases Full, but No Runs.

It was Wilks' turn to be wild in the Brownie second. He pitched only one strike to Stephens and he walked him and then walked McQuinn on four straight balls. The press-box experts expected a sacrifice at this point, but Zarilla swung and missed the first pitch and then swung again and flied to Musial. Christman grounded to Marion, who tossed to Verban, forcing McQuinn at second, as Stephens moved to third. Verban tried for a double play, but Christman beat the relay to first. Wilks was wild again pitching to Hayworth, and the Brownie catcher walked, filling the bases. Kramer ended the inning by striking out.

Litwhiler led off for the Redbirds again in the third and tapped to Kramer. Hopp grounded to McQuinn and Musial then bounced a single over second and out to center field for his third hit of the series. Walk Cooper connected solidly with a mighty swing, but there was too much lift to it and Kreevich caught the high fly in center field.

Five Straight Hits.

Gutteridge, first up in the Brownie third, took a called strike and Kreevich flied to Hopp. **Moore, one of the outstanding Brownies in the series, singled to right for the first hit off Wilks and Stephens then made his first safety of the competition, a single to left that moved Moore to second. McQuinn, home run hero of the opening game, delivered again with a line single to center and Moore scored the tying run, Stephens stopping at second. Zarilla made it four straight hits, his single to left sending Stephens home and moving McQuinn to second. Christman continued the rally with a single to center, the fifth straight hit, scoring McQuinn, moving Zarilla to third ahead of Hopp's throw, and on the throw, Christman advanced to second.**

Manager Southworth left the dugout to stop the game and Fred Schmidt, righthander from the Rochester club of the International League, serving his first year in the majors, went to the hill for the Cardinals.

Schmidt issued an intentional pass to Hayworth, filling the bases, and then with the count two and two on Kramer, Schmidt made a wild pitch. The ball hit in the dirt, caromed off Walk Cooper's glove and before he could retrieve the ball, Zarilla scored, Christman moved to third and Hayworth to second. Kramer then ended the four-run inning with a grounder to Kurowski.

Kramer turned back the Cardinals in order in the fourth. He struck out Sanders, threw out Kurowski on a topped roller in front of the plate and then Moore ran to the pavilion wall in right-center for an excellent catch of Marion's fly.

Pitching prevailed too, in the Brownie fourth as Gutteridge grounded to Kurowski, Marion threw out Kreevich and Moore flied to Musial.

Kramer continued in brilliant form through the fifth, adding his fifth and sixth strikeouts to his string. Verban popped to Sanders, Schmidt took a called third strike and Litwhiler struck out, fooled on a change of pace for the third strike.

Another Safety by McQuinn.

After Stephens grounded to Kurowski to open the Brownie fifth, McQuinn singled to left for his second straight hit and his fourth of the series. This merely set the stage for Marty Marion and a double play, however. The long-legged shortstop took Zarilla's grounder, reached out and stepped on second and fired the ball to Sanders to double Zarilla.

Kramer fanned Hopp, first up in the sixth, for his seventh strikeout victim and Musial popped to Christman. Walker Cooper hit sharply to right, but McQuinn wisely was playing deep and in the right spot and he fielded the ball neatly and beat Cooper to the base.

The Cardinal infield shifted far toward the left side of the diamond as Christman lef off in the Brownie sixth and Verban caught Mark's pop fly 30 feet on the shortstop side of second base. Hayworth lined to Verban and the stands then gave Kramer a cheer as he walked to the plate. Jack acknowledged the applause and struck out.

SCORE BY INNINGS

	1	2	3	4	5	6	7	8	9	T.
Cards	1	0	0	0	0	0	1			
Browns	0	0	4	0	0	0				

The Box Score

(6½ Innings)

CARDINALS

	AB	R	H	2B	3B	HR	BB	SO	PO	A	E
Litwhiler lf	4	0	0	0	0	0	0	1	0	0	0
Hopp cf	3	1	0	0	0	0	0	1	1	0	0
Musial rf	3	0	1	0	0	0	0	0	2	0	0
W. Cooper c	3	0	1	0	0	0	0	0	3	0	0
Sanders 1b	2	0	1	0	0	0	1	1	7	0	0
Kurowski 3b	3	1	0	0	0	0	0	1	0	3	0
Marion ss	3	0	1	0	0	0	0	1	1	3	0
Verban 2b	2	0	0	0	0	0	0	0	3	1	0
WILKS P	1	0	0	0	0	0	0	1	0	0	0
SCHMIDT P	1	0	0	0	0	0	0	1	0	0	0
Garms	1	0	0	0	0	0	0	0	0	0	0
Bergamo	0	0	0	0	0	0	1	0	0	0	0
TOTALS	26	2	4	0	0	0	2	7	18	7	0

Garms batted for Verban in seventh.
Bergamo batted for Schmidt in seventh.

BROWNS

	AB	R	H	2B	3B	HR	BB	SO	PO	A	E
Gutteridge 2b	3	0	0	0	0	0	0	2	2	0	1
Kreevich cf	3	0	0	0	0	0	0	0	1	0	0
Moore rf	2	1	1	0	0	0	0	0	1	0	0
Stephens ss	2	1	1	0	0	0	1	0	1	1	1
McQuinn 1b	2	1	2	0	0	0	1	0	5	0	0
Zarilla lf	3	1	1	0	0	0	0	0	2	0	0
Christman 3b	2	0	1	0	0	0	0	0	1	0	0
Hayworth c	1	0	0	0	0	0	2	0	8	0	0
KRAMER P	3	0	0	0	0	0	0	2	0	2	0
TOTALS	21	4	6	0	0	0	4	4	21	3	2

Series Facts

STANDINGS.

CLUB.	Won.	Lost.	Pct.
Browns	1	1	.500
Cardinals	1	1	.500

First game at Sportsmans Park:

CLUB.	R.	H.	E.
Browns	2	2	0
Cardinals	1	7	0

Batteries—Galehouse and Hayworth; M. Cooper, Donnelly (8) and W. Cooper.

Second game at Sportsman's Park:

CLUB.	R.	H.	E.
Browns	2	7	4
Cardinals (11 innings)	3	7	0

Batteries—Lanier, Donnelly (8) and W. Cooper; Potter, Muncrief (7) and Hayworth.

Remaining schedule (all games at St. Louis):
Fourth game—Saturday, Oct. 7.
Fifth game—Sunday, Oct. 8.
Sixth game (if necessary)—Monday, Oct. 9.
Seventh game (if necessary)—Wednesday, Oct. 11.

FINANCIAL FIGURES.

Second Game.
Paid attendance, 35,076.
Gross receipts, $152,553.
Players' share, $77,802.03.

Two-Game Totals.
Paid attendance, 68,318.
Gross receipts, $301,821.
Players' share, $153,928.71.
Commissioner's share, $45,273.15.
Each club's share, $25,654.78.
Each league's share, $25,654.78.

Baltimore and Louisville Open Minor Series

LOUISVILLE, Ky., Oct. 6 (AP).—Baseball's Little World Series—top feature of minor league play—will open at Louisville's Parkway Field tonight.

Louisville of the American Association and Baltimore of the International League will clash in the first struggle of the four-of-seven game series after battling to victory in the playoffs of their respective circuits.

Harry Leibold, manager of the Louisville Colonels, has designated hurler Jim Wilson, winner of 19 games, for the mound berth in the opener. Manager Alphonse (Tommy) Thomas said he would wait until shortly before game time before deciding whether to start Pitchers Sam Lowry or Ambrose (Bobo) Palica for the Orioles.

The series will be continued here tomorrow night and Sunday. Then the squads will journey to Baltimore for the remainder of the necessary games.

Louisville conquered both Milwaukee and St. Paul in the Association playoffs to earn the right to meet the Orioles who defeated both Buffalo and Newark four games to three.

Baltimore won the 1925 little world series from the Colonels, then piloted by Joe McCarthy, now manager of the New York Yankees.

A crowd of 12,000—the capacity at Parkway Field—is expected to see the opener.

Third Game Play-by-Play

FIRST INNING—CARDINALS—Litwhiler flied to Zarilla. Hopp reached second when Stephens missed his grounder for an error. Musial popped to Stephens. **W. Cooper singled to left-center, scoring Hopp.** Sanders walked. Kurowski struck out. **ONE RUN.**

BROWNS—Gutteridge struck out. Kreevich fouled to Sanders. Verban threw out Moore.

SECOND — CARDINALS—Marion struck out. Verban fouled to Hayworth. Wilks was called out on strikes.

BROWNS—Stephens walked. McQuinn also walked. Zarilla flied to Musial. Christman forced McQuinn, Marion to Verban. Hayworth walked, filling the bases. Kramer struck out.

THIRD—CARDINALS—Kramer threw out Litwhiler. Hopp grounded out to McQuinn. Musial singled over second. W. Cooper flied to Kreevich.

BROWNS — Gutteridge was called out on strikes. Kreevich flied to Hopp. **Moore singled to right for the first hit off Wilks. Stephens singled to left, Moore stopping at second. McQuinn singled to center, scoring Moore, Stephens stopping at second. Zarilla singled to left, scoring Stephens, McQuinn stopping at second. Christman singled to center, scoring McQuinn and sending Zarilla to third, and Christman took second on the throw in. Schmidt replaced Wilks on the mound for the Cardinals. Hayworth was intentionally passed, filling the bases. Zarilla scored on a wild pitch, the other runners advancing.** Kurowski threw out Kramer. **FOUR RUNS.**

FOURTH — CARDINALS—Sanders struck out. Kramer threw out Kurowski. Marion flied to Moore.

BROWNS—Kurowski threw out Gutteridge. Marion threw out Kreevich. Moore flied to Musial.

FIFTH—CARDINALS— Verban popped to McQuinn. Schmidt was called out on strikes. Litwhiler struck out.

BROWNS—Kurowski threw out Stephens. McQuinn singled to left. Zarilla hit to Marion, who stepped on second and threw to McQuinn for a double play.

SIXTH—CARDINALS — Hopp struck out. Musial popped to Christman. W. Cooper grounded to McQuinn.

BROWNS—Christman popped to Verban. Hayworth lined to Verban. Kramer struck out.

SEVENTH—CARDINALS—Sanders singled to right center. Kurowski forced Sanders, Stephens to Gutteridge, but Gutteridge, trying for a double play, threw past first and Kurowski went to second. Marion singled through second, scoring Kurowski. Garms batted for Verban and flied to Zarilla. Vergamo batted for Schmidt and walked. Litwhiler popped to Gutteridge. **ONE RUN.**

Champion Zurita to Box Pete Lello in Mexico Bullring Tonight

MEXICO CITY, Oct. 6 (AP).—Juan Zurita, world lightweight boxing champion (NBA) and Pete Lello of Chicago were poised for their 10-round non-title bout in the Mexico City bullring tonight.

On the same card will be a fight for the Mexican lightweight championship between Rodolfo Ramirez, the titleholder, and Tony Mar of Sonora, and an exhibition between Ceferino Garcia of Los Angeles, former world lightweight champion, and Kid Azteca of Mexico.

Run Producer

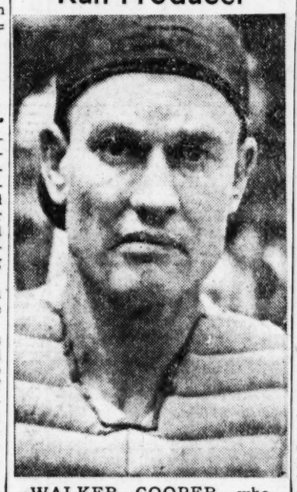

WALKER COOPER, who batted in run for Cards in first inning with a line single over shortstop.

Series Sidelights

By W. J. McGoogan

SPORTSMAN'S PARK, Oct. 6.—Al La Macchia, righthanded pitcher, a Brownie recruit from Toledo and not eligible for the series, pitched in batting practice for the Browns today and had the nail of the index finger of his right hand knocked off by a drive.

Leonard Schulte, an infielder, another Toledo rookie, has been helping out in the hitting drills, too.

Senator Harry S. Truman, Democratic vice-presidential nominee, attended the contest again today in company with Phil Donnelly, Democratic candidate for Governor. He's no relation to Blix, but probably would like to have his curve.

Tomorrow, the fourth game of the series, ends the players' share in the gate receipts. They get nothing from any games after that.

Art Peters, former batboy for both the Browns and the Cardinals, was wounded in action in France Sept. 19, but not seriously, a telegram to his wife stated.

Players of both sides were complaining about the difficulty of seeing pitched balls because of the white shirts in the center field bleachers, giving a bad hitting b[illegible] nd. Because of the heat t[illegible] e more of them in eviden[illegible] previously.

Jack [illegible]er, the Brownie starting [illegible]er, finished the regular season with a string of four straight victories. He started the year with five in succession.

Sgt. Jimmy Brown, former Cardinal star and captain, pitched for the Redbirds in batting practice. So did Pepper Martin, who came up with a deceptive knuckle ball.

Al Hollingsworth warmed up in the Brownie bullpen when Kramer got into trouble in the first inning.

Kramer pitched more slowly and deliberately than he has for some time. At the start of the year he was very slow getting the ball away, then he speeded up, but today he went back to his earlier habit.

Elam Vangilder, former Brownie pitching star, attended, after missing the first two games. He came up from his farm near Cape Girardeau.

When Gutteridge was called out on strikes in the third inning, it marked the nineteenth straight time he had gone to bat without a hit, eight in the series, in which he had fanned four times up to that point.

WRAY'S COLUMN

Donner and Blitzen—And Here's Blix.

THEY drop out of the clouds, these world series heroes. . . . After the second all-St. Louis championship game the name on every one of the more than 35,000 spectators' tongues at Sportsman's Park yesterday was that of Blix Donnelly.

"Blix" is just his daddy's nick name—his real given moniker is Sylvester. . . . And there have been times in the history of baseball when that first name would have caused a laugh—or perhaps a fight. . . . Rowdy fans would put it in the "Little Lord Fauntleroy" group.

But, somehow or other, his dad seemed to have an inkling that Blix was just that—chain lightning.

At any rate when the No. 2 unlucky world series pitcher, that's the fine hurler Max Lanier, was taken out . . . the game after seven innings yesterday, in came Sylvester—pardon, the name is Blix. . . . Result, two hits, seven strikeouts, no runs in four innings.

* * *

Donnelly became the winning pitcher of the second game of the 1944 world series, in just another of those things that happen when two major league clubs battle.

* * *

Pitched Three No-Hit Games.

WE don't know what the future of Blix will be. . . . We do know that, in a minor league way, he has pitched three no-hit games! . . . One of these came when he was with the Rochester team of the International League. . .

In any case, Sylvester "Blixed" that ball through there for the all-important second-game championship victory yesterday which gave the "Supermen" Cards a tie in the series.

* * *

Not desiring to take any credit from Donnelly, it may be men-

Continued on Next Page.

Swedish Mile Stars and Hurdler Invited To U. S. by A. A. U.

STOCKHOLM, Oct. 6 (AP).—The Swedish Amateur Sports Association today received an invitation from Daniel J. Ferris, secretary-treasurer of the National A. A. U., asking Milers Gunder Haegg and Arne Andersson and Hurdler Hakaan Lidman to compete in the United States during the coming indoor track season.

Charles Janssom of the Swedish Sports group, said the immediate reaction was negative.

(Last month the three athletes accepted a bid from the United States Treasury Department to compete outdoors in a series of races in connection with the coming Sixth United States War Loan drive. That tour probably will be dropped because of the inability to obtain sites and adequate rivals for the Swedes.)

Andersson said today he didn't care to go to the United States for the indoor races unless he could compete out-of-doors first.

World Series Cuts Hockey Team Drill

HIBBING, Minn., Oct. 6 (AP).—Hockey players are baseball fans, too, especially at world series time.

Prior to the opening of the series at St. Louis Wednesday, the Chicago Blackhawks hockey team held two practice sessions daily as part of the training program.

When the series opened, however, the schedule was revised—with one drill—which ends in time for the players to get radio reports of the series games.

Donnelly's Great Relief Pitching Feature of Cards' 11-Inning Victory

Tie Broken On O'Dea's Pinch Hit

There were plenty of thrills for the 35,076 fans in the second game of the world series yesterday as the National League Cardinals defeated the American League Browns in 11 exciting innings, 3 to 2.

In striking contrast to the drably efficient opening contest, the second game was a performance of surpassing brilliance and the partisan fans could sing of many heroes.

There was Ken O'Dea, the gray-thatched catcher of the Cardinals, who stepped from the dugout shadows in which he has lingered through much of his career, to hit a pinch single in the eleventh inning that drove in the winning run. It was O'Dea's sixth safety in 12 times at bat in five world series and no other player in the game ever has surpassed that record.

Then There Is Donnelly.

Or if you prefer pitchers for heroes, you can chant of the heroic deeds of one Sylvester (Blix) Donnelly. Blix, who adorned the bullpen through most of the afternoons and evenings as the Cardinals were gaining their championship, gave one of the most brilliant exhibitions of relief pitching ever seen on a diamond. Going to the hill in the eighth inning, with a Brownie on second base and nobody out, Blix struck out Chet Laabs, Vernon Stephens and Mark Christman, three of the better Brownie hitters. And that wasn't all. He struck out six of the first nine men he faced, seven in his four innings on the hill. Making his second appearance in two days, he was credited with the Redbird triumph that squared the series.

There was brilliant fielding too, with Vernon Stephens of the Browns and Martin Marion of the Redbirds proving to everybody's satisfaction that in addition to the two top teams of the season, St. Louis can boast of the best shortstops in the business.

Luke Sewell's two young catchers, Red Hayworth and Frank Mancuso, also distinguished themselves and their timely hits in the seventh inning, each driving in a run as the American Leaguers came from behind and tied the score at 2-all, stood out in a thrill-packed afternoon.

Mixed in with the brilliant fielding, there were lapses in the defense. There were four Brownie errors and three of them were costly, giving the Cardinals two runs that enabled them to carry the contest into extra innings.

Max Lanier for the Cardinals and Nelson Potter for the Browns were the starting pitchers, but neither was on the job when the issue finally was decided. But they were brilliant, too. Potter, barring the break in the American League defense, might easily have gone on to a shutout triumph in nine innings. Lanier, until the three-hit Brownie attack tied up the game in the seventh, gave a masterful performance, the only safety off his delivery in six frames being a safe bunt by Gene Moore.

Potter made two of the misplays that robbed him of his chance to add a world series triumph to the 19 decisions he gained for the Browns in their pennant race. Emil Verban, Cardinal second baseman, opened the third inning with a single to left and Lanier put down a sacrifice bunt. The bunt was a tantalizing little pop fly that fell between the plate and pitcher's mound and Hayworth rushed out and Christman moved over to give help if needed. Potter, however, fielded the ball, a spinning thing, and fumbled as he tried to pick it up. This enabled Lanier, a speedster like the other Redbirds, to reach first base safely. However Potter made a desperate effort to throw him out and when the toss was wide, Verban, moving to second on the sacrifice bunt, continued to third on the wild throw. Thus Potter was charged with two errors, one because his fumble enabled Lanier to reach first and one because Verban took an extra base.

Capitalize on Breaks.

The break quickly led to a Cardinal run as Verban raced home while Gutteridge was throwing out Augie Bergamo on his grounder.

In the fourth inning, with one out, Sanders drew a pass and Kurowski singled him to second. Marion hit a sharp grounder toward third and Christman, in position for a stop, had a double play in his hands. The ball caromed off his glove, however and the error filled the bases. Verban followed with a fly to Chet Laabs and Sanders scored before Chet could get the ball to the plate.

As Lanier handcuffed the Brownies inning after inning, it seemed that the two runs, both unearned, would be sufficient. And he started brilliantly in the inning that saw the game tied up. George McQuinn, the home-run hero of the opening game, struck out rather feebly to open the frame and Christman sent up a pop foul to Walker Cooper. And then the Browns went into action. Gene Moore lined a single to center and raced home on Red Hayworth's double, a drive that hit the bleacher wall in left center.

Potter had pitched efficiently, but the Browns needed a run and Manager Sewell sent in Frank Mancuso to bat for the pitcher. Frank quickly lined a single to center and Hayworth scored the tying run.

Lanier retired Gutteridge on an infield grounder to end that inning and after the game Southworth insisted that Lanier was not weakening and had not lost his stuff. But when Mike Kreevich opened the eighth inning with a substantial double to left, Southworth wasted no time in changing pitchers. Fred Schmidt and Bud Byerly had been warming up in the bull pen, but during the Brownies' seventh-inning rally Southworth, as he described it, "had a hunch."

Southworth Plays Hunch.

"I sent word down there for Donnelly to get ready," Billy explained. "Yes, I know he worked the day before, but I had a hunch he was the right man for the relief job."

Southworth was never more right in his life. Donnelly certainly was the man. The keen-eyed young Irishman took his five warm-up pitches, jerked his belt a notch tighter, jerked his cap a little tighter on his head, jerked his hips and his elbows and then went to work. Laabs struck out as though trying to swat butterflies with a pipe cleaner. Stephens, also striking out, was a child in Donnelly's hands. Blix then walked McQuinn and ended the dramatic inning by striking out Christman to the tune of a mighty roar from the stands.

That was a great pitching feat, and through his four innings on the hill Blix continued with an effectiveness that baffled the Browns.

Sanders, leading Cardinal at driving in runs during the season, singled to start the eleventh inning and the winning rally. The game then quickly moved to its finish. Kurowski sacrificed Sanders to second, Marion was passed intentionally and then O'Dea hit his game-winning single to right, sending Sanders over the plate.

J. R. S.

WRAY'S COLUMN

Continued From Page One.

tioned however that, in the past, there have been momentary heroes in world series contests who haven't stood up subsequently.

One of these was an infielder for the 1906 Chicago White Sox who were, like the Browns of today, known as the "hitless wonders." . . . The name was Rohe. . . . He was known to fame for just that amazing world championship series when the despised Chicago White Sox, under Fielder Jones, beat the Cubs under the "Peerless Leader," Frank Chance.

Rohe's contribution to fame was a series of doubles which just about put the White Sox over the top. . . . But instead of figuring in a high place on the Fielder Jones' team the following year, the hero of the 1906 world series was sent back to New Orleans. . . . And from there Rohe went exactly nowhere.

He had had his day—and it wasn't long. . . . Now we're not trying to say that Blix Donnelly is another Rohe. . . . That Blix boy can really curve 'em. . . . His name probably will be written in capitals on the Cardinals' roster of the future. . . . After his fine display of yesterday it deserves to be.

* * *

But the longer one hangs around in this sport world the less inclined he is to become overbalanced on anybody's single effort. . . . It's the long haul that counts.

* * *

Back Where They Began.

FANS—and you might amplify this by saying "bet-minded fans"—shift their views surprisingly. . . . Single world series results change the complexion of world series speculation, early in its progress.

Wagering on the series opened with the Cards red-hot shots. . . . If you wanted to win on the Cards you had to put up 10 bucks to win five. . . . That's a bad bet under any circumstance in baseball. . . . Two to one winners are rare.

All right. . . . The Browns won a game—they thereby became even-money choices! . . . Yet it was just the same Browns team it was in the beginning—neither stronger nor weaker. . . . You wonder what happened to change the bet-minded population.

* * *

Of course, everyone knows that bets on anything, from politics to sports, are not made on facts but on the prevailing prejudice. . . . Way back there when they had a Pimlico Special hoss race between War Admiral and Seabiscuit, the Man O'War colt was an overnight favorite at 1 to 2. . . . But Seabiscuit just romped home an easy winner.

SO, on the morning of this third world series game, we found that the sentiment, as reflected in betting, had again swung very strongly toward the Cardinals, notwithstanding each team had one victory to its credit and the Redbirds had to win their victory in a harder way than did the Browns.

This writer has been around a long time. . . . Seen all kinds of betting. . . . Tackled everything from a dice game to a cock fight. . . . Made a lot of bad bets—some good ones. . . . But if pitching is going to decide this series, on the morning of the third game it surely appeared like a toss-up.

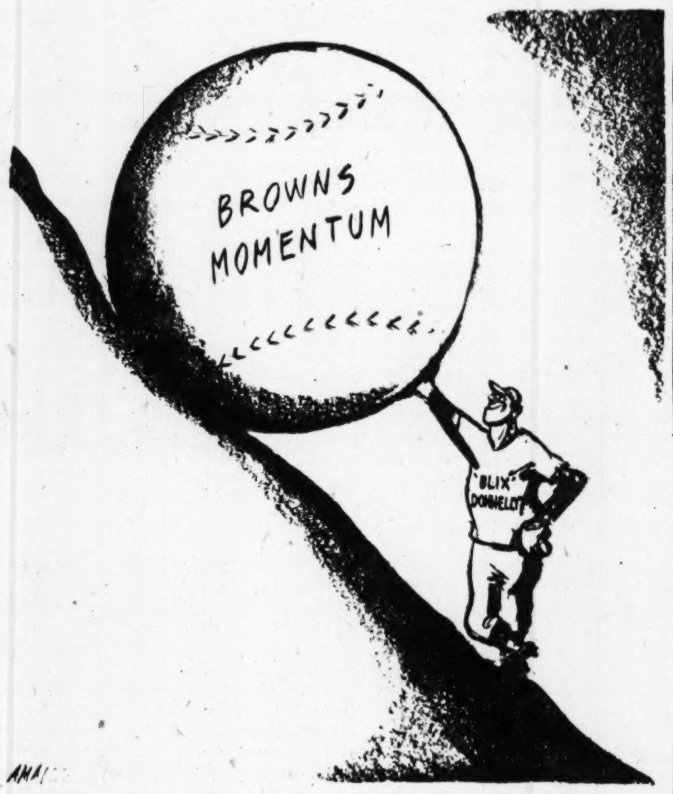

Just as Easy!

TENSE GAME BRINGS FANS TO FEET AS BROWNS TAKE LEAD

Continued From Page One.

lives Mrs. Minnie Walker, 3641 Sullivan. She told a Post-Dispatch reporter this morning that those waiting in line "never bother me and I've been living here 27 years."

Laughing, she remarked: "I'm right with them. I'm a baseball fan myself and although I'm a light sleeper, I just chuckle to myself, sort of, and wonder what they're doing when they wake me up at night."

Card Fan Changes Brown Dress.

First one in line to buy standing room in the grandstand this morning was Mrs. Anna Polleschultz of 5414 Union boulevard, who arrived at 7:30 a. m. and sat on a box until the ticket windows opened at 10 o'clock.

"When I got up this morning," she said, "I automatically put on the brown dress I always wear when I go out. I didn't notice it until I was almost out of the house. Then I thought to myself: Why, you're a Cardinal fan. You can't wear a brown dress, so I went back and changed to this red one."

Two-of-Three Falls Match for Longson And Earl McCready

Bill Longson will wrestle Earl McCready in a two-out-of-three falls match tonight at Kiel Auditorium. The first bout will start at 8:30 o'clock.

Other bouts:

Lt. Chris Zaharias vs. Thor Morgan.
Tuffy Truesdell vs. Dave Feldman.
Al Massey vs. Wally Grubb.
Warren Bockwinkel vs. Chief Osley Saunooke.

WEEK-END HIGH SCHOOL SCHEDULE

TONIGHT.
(All night games)

Roosevelt vs. Cleveland at Public Schools Stadium.
East St. Louis vs. Madison at Venice.
Belleville at Granite City.
Edwardsville at Alton.
Wood River at Collinsville.
Webster Groves at C. B. C.
Kirkwood at Normandy.
South Side Catholic at Ritenour.
Wellston at St. Charles.

TOMORROW.

Soldan vs. Central at Public Schools Stadium, 7:45 p. m.
Maplewood at University City, 2:30 p. m.
Milwaukee Country Day at Country Day, 2:30.
St. Louis U. High at Western Military Academy at Walsh Stadium, 8:15.
Roxana at Burroughs, 3 p. m.
Principia Academy vs. Venice at Taylor Field, 2:30 p. m.
Chaminade at Clayton, 2 p. m.
Dupo at Marquette, 8 p. m.
Principia "B" and "C" at Country Day, 10 and 11 a. m.
Sumner vs. Indianapolis at Public Schools Stadium, 1 p. m.
Vashon vs. Cairo at Public Schools Stadium, 3 p. m.

SUNDAY.

McBride vs. Central at Public Schools Stadium, 2:15 p. m.
Coyle vs. St. Joseph at C. B. C., 8 p. m.

They're All Interested.

NEW YORK, Oct. 6 (AP).—The New York Telephone Co. had 106,800 calls for the result of the first game of the All-St. Louis world series Wednesday, in contrast to 83,300 a year ago for the outcome of the first game which involved the New York Yankees and the St. Louis Cardinals.

Top number of calls ever received for a sports result was 118,171 for the final game of the 1943 world series.

Pari Brazen Winner.

SAN MATEO, Cal., Oct. 6 (AP).—Pari Brazen romped to an easy two-length victory over Freedom Ring to capture the feature race at Bay Meadows yesterday. Tripe Bar finished third.

Pari Brazen, ridden by Charles Ralls of Houston, Tex., covered the six furlongs in 1:11 4-5. The mutuels returned $4.60, $3.10 and $2.50 for the winner, $4 and $2.90 for Freedom Ring and $4.90 for Triple Bar.

LAST NIGHT'S FIGHTS

By the Associated Press.

FALL RIVER, Mass.—Charlie Smith, 132, Newark, N. J., technical knockout over Jean Barriere, 130, Montreal, 3.

PHILADELPHIA—Lennox Dingle, 144½, Philadelphia, knocked out Bucky Taylor, 145½, Baltimore, 3. Henry Jordan, 144½, Philadelphia, outpointed Jimmy Taylor, 150½, New York, 6.

HIGHLAND PARK, N. J.—Danny Martin, 152½, Newark, knocked out Jimmy Green, 142½, Trenton, 3.

They're All Square

BROWNS.

	AB.	R.	H.	O.	A.	E.
Gutteridge 2b	4	0	0	5	4	1
Kreevich cf	5	0	2	1	0	0
Laabs lf	4	0	0	1	0	0
Zarilla lf	1	0	0	0	0	0
Stephens ss	5	0	0	2	5	0
McQuinn 1b	2	0	1	13	1	0
Christman 3b	5	0	0	0	5	1
Moore rf	5	1	2	1	0	0
Hayworth c	5	1	1	7	1	0
POTTER P	2	0	0	1	1	2
a-Mancuso	1	0	1	0	0	0
b-Shirley	0	0	0	0	0	0
MUNCRIEF P	1	0	0	0	0	0
Totals	40	2	7	*31	17	4

a-Batted for Potter in seventh inning.
b-Ran for Mancuso in seventh.
*One out when winning run scored.

CARDINALS.

	AB.	R.	H.	O.	A.	E.
Bergamo lf	5	0	0	0	0	0
Hopp cf	5	0	0	2	0	0
Musial rf	5	0	1	2	0	0
W. Cooper c	4	0	1	15	0	0
Sanders 1b	3	2	1	8	1	0
Kurowski 3b	4	0	2	1	4	0
Marion ss	3	0	0	2	6	0
Verban 2b	3	1	1	3	0	0
c-O'Dea	1	0	1	0	0	0
LANIER P	2	0	0	0	0	0
DONNELLY P	1	0	0	0	1	0
Totals	36	3	7	33	12	0

c-Batted for Verban in eleventh.

Innings:	1	2	3	4	5	6	7	8	9	10	11	
Browns	0	0	0	0	0	0	2	0	0	0	0	2
Cardinals	0	0	1	1	0	0	0	0	0	0	1	3

Runs batted in—Bergamo, Verban, Hayworth, Mancuso, O'Dea. Two-base hits—W. Cooper, Kurowski, Hayworth, Kreevich, McQuinn. Sacrifices—Lanier, W. Cooper, Kurowski. Double plays—Stephens to Gutteridge; Stephens to Gutteridge to McQuinn. Earned runs—Browns 2, Cardinals 1. Left on bases—Browns 9, Cardinals 10. Bases on balls—Off Lanier 3 (McQuinn 2, Gutteridge); off Muncrief, 3 (Sanders, Verban, Marion); off Potter, 2 (Sanders, Marion); off Donnelly, 1 (McQuinn). Struck out—By Lanier, 6 (Gutteridge, Christman, Moore, Laabs 2, McQuinn); by Donnelly, 7 (Laabs, Stephens 2, Christman, Muncrief, Gutteridge, Hayworth); by Potter, 3 (Sanders, Hopp, Bergamo); by Muncrief, 4 (Bergamo 2, Hopp, Donnelly).

Pitching summary: Hits—Off Potter, 4 hits 2 runs in 6 innings; off Lanier, 5 and 2 in 7 (none out in eighth); off Muncrief, 3 and 1 in 4 1-3; off Donnelly, 2 and none in 4. Winning pitching—Donnelly. Losing pitcher—Muncrief.

Umpires—McGowan (AL), plate; Dunn (NL), first base; Pipgras (AL), second base; Sears (NL), third base.

MOURNERS IN TWO-BLOCK LINE VIEW BODY OF MRS. M'PHERSON

LOS ANGELES, Oct. 6 (AP).—A line of mourners two blocks long moved today past the body of Evangelist Aimee Semple McPherson, set high on the rostrum of her Angelus Temple auditorium. Surrounding the casket were banked elaborate floral displays.

Members of Mrs. McPherson's family and a few close friends attended a private funeral yesterday in a Glendale undertaking establishment. The Rev. Watson B. Teaford, Angelus Temple minister, spoke.

A public funeral will be held Monday at the temple. The 1200-pound bronz casket will be taken to Forest Lawn Memorial Park in Glendale for graveside services.

Litzsinger and Bergsc Quit Tiger Squad

COLUMBIA, Mo., Oct. 6 (AP).—Coach Chauncey Simpson named a 33-man University of Missouri football squad to go to Manhattan, Kan., where the Tigers tackle Kansas State tomorrow. Then he shaved the list to 32 when he found that Pete Radison, substitute guard, was in the hospital with a back injury which banned him from football this week end.

Also left behind will be Dick Croak, another guard, who still nurses an ankle injury. Booked for the trip, but with the amount of time they will spend in actual play quite uncertain, are Ed Mickelson and Gene Janson, end and tackle, respectively, who have been on the sidelines all week with injuries received in last week's Ohio State game.

The Tiger mentor disclosed that Bill Bergsc, end who transferred from Tennessee a month ago, and Bill Litzsinger, freshman fullback, have turned in their uniforms and withdrawn from the university.

Good Business.

National League pro football crowds last year averaged 28,000 per game and prospects are for even better business this fall.

Arkansas Lineup for T. C. U. Game Named

FAYETTEVILLE, Ark., Oct. 6 (AP).—University of Arkansas Razorbacks will face Texas Christian University at Fort Worth Saturday with the following probable lineup, porker business manager, Johnnie Porter, said yesterday.

Lamar Dingler, left end; Charles Johnson, or Glen Halstead, left tackle; Henry Ford, left guard; Earl Wheeler, center; Robert Cope, right guard; Jim Young, right tackle; Mike Schumchyk, right end; Leon Pense, quarterback; Alton Baldwin, left half; Frank Schumchyk, right half; Tommy Donoho, fullback.

Letterman Marvin Lindsey will make the trip and Jack Warden has been assigned to James Varnell's spot on the journey.

SOFTBALL

ST. LOUIS PARK—Girls: Hi-Clay 3-8-3, Roth Lanes 0-0-2. Batteries: H. Spillen and Brueggeman; Helger, Bray and Melber.

Men: Kutis 7-5-0, Silver Seal 3-2-5. Batteries: Prost, Serb and Gabris; Fluri and Gollsh, Marxkors.

NORTH SIDE PARK—Girls: Kutis 8-11-0, Welck 0-3-3. Batteries: Immken and Sherman; Hartman and Schuman.

Men: Zenthoefer 6-7-4, Lahms 5-6-4. Batteries: Galliher, Heitert, Myers and Wichman, Feder; Deutch and Seibert.

TONIGHT'S SCHEDULE.

ST. LOUIS PARK—City tournament finals—Kutis vs. Hi-Clay (girls), 7:30; Kutis vs. Zenthoefer (men), 9.

NORTH SIDE PARK—No games scheduled.

RICHMAN BROTHERS

Leaders in Value-Giving Since 1879

POST-WAR STYLES

at Richman Brothers—now

Looking ahead—planning ahead—working ahead is an old Richman custom. For example, all style authorities agree that after the war there will be a greater vogue for color and pattern than ever before.

Instead of waiting till war's end, however, to produce post-war styles, we got busy a long time ago, and, with the help of the leading woolen mills in the country, we proudly announce that tomorrow's styles are here today—in a variety that will take your breath away.

We take our hats off to the woolen weavers who are helping us to keep you, not up to date in fashion, but actually a jump ahead. As for us, all we ask is that you stop in and see what we've accomplished. We await your judgment with confidence.

P. S.—As clothes makers, we give you faster style service as well as better values.

RICHMAN STANDARD QUALITY SUITS, TOPCOATS, *still* $24.50
RICHMAN SUPER QUALITY SUITS, TOPCOATS, *still* . . $29.50

STORE HOURS: 9 to 5:30

RICHMAN BROTHERS

7th and Washington

MONDAY 12 to 9 P. M.

Two Jockeys Punished at Fairmount

A fight between two jockeys at Fairmount yesterday resulted in the suspension of Hollie Keefer for the remainder of the meeting and a $25 fine for Jimmy Blackburn.

Keefer, astride Valamint, struck Blackburn, who was riding Value Mark, as the two were coming down the stretch in the first race. Blackburn retaliated by hitting back at Keefer as they pulled up after the race, so the stewards slapped the fine on Blackburn. Dell Jessop won the race on Happy Twist.

Tomorrow's races will start at 2 p. m.

Fairmount Entries.

(For Saturday)

FIRST RACE—$700, claiming, three-year-olds and up, six furlongs:
Fay Mate 114 Blondie Jayne 114
*Narghileh 109 *Phil's Pet 108
Alergy 114 *Stavila 109
Riverlass 114 May Keen 110

SECOND RACE—$700, claiming, three-year-olds, six furlongs:
Jubilate Boy 113 Hard Biscuit 113
Madam Hich 113 Fairlet 116
Spects Gal 110 *Miss Priority 105
*Zorawar 111 *Toy 108
Alfred's Lad 113 Gold Trace 113
Brastown 116

THIRD RACE—$800, allowances, three-year-olds, six furlongs:
*Border Man 108 *Court Flash 108
Wet Wash 108 Teddy's Shadow 110
*Felicity 105 Miss Lucifer 112
My Pop 115 Viberta 105
Valdina Date 108

FOURTH RACE—$800, allowances, two-year-olds:
Or-Tetra 111 Vinita Major 118
aLuckey Barney 111 Never Miss 108
Light Donna 108 Hearth Broom 118
My Blitzen 111 Jes Blitzen 105
Lady Garry 112
a-P. Corum and W. C. Morris and R. M. Hunter entry.

FIFTH RACE—$800, claiming, three-year-olds and up, one and one-sixteenth miles:
Chance Taker 116 *Smart Charley 111
Flying Det 116 Ballyarnett 109
*Namur 111 Military Sir 104
Redman Koonan 113 Thos 109
Shuckins 113

SIXTH RACE—$1200 handicvap, three-year-olds and up, six furlongs:
Begda 108 Selma May 106
Tyro Lad 105 Sis Wagner 103
Super 104 Anthem 114
C. C. Curtiss 110 Remembering 105
Bert 116
a-Mr. and Mrs. E. B. Shipp entry.

SEVENTH RACE—$900, claiming, three-year-olds and up, one mile and five furlongs:
Nanita 104 *Quean Islam 106
Board Bill 110 Guaymas 104
Ace of Spades 107 Manhunt 107
*Replication 99 Silver B 109

EIGHTH RACE—$700 claiming, three-year-olds and up, one mile and 70 yards:
Termite 115 Dusky Maid 112
She Rolls 112 Sister Don 112
Drake 115 *Amos 110
*Hada-Lass 107 *Nego Broom 107
Jack Coventry 110 Bon Fly 112

NINTH RACE—$700 claiming, three-year-olds and up, one mile and 70 yards:
Booter Mc 113 Royal Blue 108
King Joy 117 *Rescued 105
Silent Time 108 Cahokian 112
*Cartarlass 107 Rolls Day 113
*Apprentice allowance claimed.
Post time, first race, 2 p. m.

Composite Box Score

BROWNS.	G.	AB.	R.	H.	2B	3B	HR.	RBI.	BB.	SO.	Pct.	PO.	A.	E.	Pct.
Gutteridge, 2b	2	8	0	0	0	0	0	0	1	2	.000	6	6	1	.923
Kreevich, cf	2	9	0	2	1	0	0	0	0	2	.222	7	0	0	1.000
Laabs, lf	2	8	0	0	0	0	0	0	0	5	.000	3	0	0	1.000
Zarilla, lf	1	1	0	0	0	0	0	0	0	0	.000	0	0	0	.000
Stephens, ss	2	8	0	0	0	0	0	0	1	2	.000	3	8	0	1.000
Moore, rf	2	8	2	3	0	0	0	0	1	2	.375	2	0	0	1.000
McQuinn, 1b	2	5	1	2	1	0	1	2	3	1	.400	23	1	0	1.000
Christman, 3b	2	8	0	0	0	0	0	0	0	3	.000	1	6	1	.875
Hayworth, c	2	8	1	1	1	0	0	1	0	1	.125	12	1	0	1.000
Potter, p	1	2	0	0	0	0	0	0	0	0	.000	1	1	2	.500
Galehouse, p	1	2	0	0	0	0	0	0	1	0	.000	0	2	0	1.000
Muncrief, p	1	1	0	0	0	0	0	0	0	1	.000	0	0	0	.000
*Mancuso	1	1	0	1	0	0	0	1	0	0	1.000	0	0	0	.000
**Shirley	1	0	0	0	0	0	0	0	0	0	.000	0	0	0	.000
TOTALS		69	4	9	3	0	1	4	7	19	.130	58	25	4	.966

*Batted for Potter in seventh of second game.
**Ran for Mancuso in seventh of second game.

CARDINALS.	G.	AB.	R.	H.	2B	3B	HR.	RBI.	BB.	SO.	Pct.	PO.	A.	E.	Pct.
Hopp, cf	2	10	0	1	0	0	0	0	0	2	.100	3	0	0	1.000
Sanders, 1b	2	6	2	2	0	0	0	0	3	2	.333	20	1	0	1.000
Musial, rf	2	8	0	2	0	0	0	0	0	0	.250	4	0	0	1.000
W. Cooper, c	2	7	0	1	1	0	0	0	1	0	.143	23	0	0	1.000
Kurowski, 3b	2	8	0	3	1	0	0	0	0	1	.375	1	7	0	1.000
Litwhiler, lf	1	2	0	0	0	0	0	0	1	1	.000	1	0	0	1.000
Bergamo, lf	2	6	0	0	0	0	0	1	1	3	.000	1	0	0	1.000
Marion, ss	2	7	1	2	2	0	0	0	2	0	.286	3	10	0	1.000
Verban, 2b	2	5	1	2	0	0	0	1	1	0	.400	4	1	0	1.000
Fallon, 2b	1	1	0	0	0	0	0	0	0	0	.000	0	0	0	.000
M. Cooper, p	1	2	0	0	0	0	0	0	0	2	.000	0	3	0	1.000
Donnelly, p	2	1	0	0	0	0	0	0	0	1	.000	0	2	0	1.000
Lanier, p	1	2	0	0	0	0	0	0	0	0	.000	0	0	0	.000
*Garms	1	1	0	0	0	0	0	0	0	0	.000	0	0	0	.000
**O'Dea	2	2	0	1	0	0	0	2	0	0	.500	0	0	0	.000
TOTALS		68	4	14	4	0	0	4	9	12	.206	60	24	0	1.000

*Garms batted for M. Cooper in seventh of first game.
**O'Dea batted for Donnelly in ninth of first game and for Verban in eleventh of second.

Earned runs—Browns, 4; Cardinals, 2. Stolen bases—None. Sacrifices—Musial, W. Cooper, Kurowski, Lanier. Double plays—Browns, 3 (Gutteridge to McQuinn); Cardinals, none. Left on bases—Browns, 12; Cardinals, 19. Time of games—First game, 2h 5m; second, 2h 32m. Attendance—First game, 33,242; second, 38,076. Umpires—Sears (N. L.), McGowan (A. L.), Dunn (N. L.), Pipgras (A. L.).

Composite score by innings:

CLUB.	1	2	3	4	5	6	7	8	9	10	11	
Browns	0	0	0	2	0	0	2	0	0	0	0	4
Cardinals	0	0	1	1	0	0	0	0	1	0	1	4

PITCHERS' SUMMARY.

PITCHER.	G.	CG.	IP.	H.	R.	ER.	BB.	SO.	WP.	HB.	W.	L.	Pct.	ERA.
Galehouse	1	1	9	7	1	1	4	5	0	0	1	0	1.000	1.00
Donnelly	2	0	6	2	0	0	1	9	0	0	1	0	1.000	0.00
Cooper	1	0	7	2	2	2	3	4	0	0	0	1	.000	2.57
Muncrief	1	0	4⅓	3	1	1	3	4	0	0	0	1	.000	2.25
Potter	1	0	6	4	2	0	2	3	0	0	0	0	.000	0.00

McKinley Beats Southwest, 33-6

McKinley's backs punctured the Southwest line for five touchdowns to defeat the Longhorns, 33 to 6, in the 1944 inaugural Public High School League football game last night at the Public Schools Stadium.

The Goldbugs, ahead 7 to 0 at the half by virtue of Bob Logsden's first quarter six-yard plunge over the goal line, did not hit their stride until the second half when they scored four times. Ray Smerek's one-yard line buck and the second conversion gave McKinley a 14-0 lead before Southwest came to life in the third quarter.

Two pass plays from Gene Bauer to Jack Varble highlighted a 46-yard advance with Varble going over after the second catch for Southwest's touchdown.

McKinley then ran wild, Ed Dallas scoring from the five-yard line, Joe Wolf from the four and Charles Jeckle from the 10 on an end run for three fourth-quarter touchdowns.

Lineups and summary:

SOUTHWEST (6).		McKINLEY (33)
Varble	L. E.	Hausman
Welsh	L. T.	Berendt
Winsett	L. G.	R. King
R. Murray	C.	Garner
G. King	R. G.	Martin
Zuppas	R. T.	Savage
Stopsdill	R. E.	Porter
Jansen	Q. B.	Dallas
Patterson	L. H.	Logsden
Bauer	R. H.	Smerek
Berhandt	F. B.	Milla

Score by quarters:	1	2	3	4	
Southwest	0	0	6	0	6
McKinley	7	0	7	19	33

Scoring: Southwest touchdown—Varble. McKinley touchdowns—Logsden, Smerek, Dallas, Wolf, Jeckle. Points after touchdown—Dallas, Logsden, Jeckle (all plunges).

Substitutions: Southwest—Wagner, Schall, H. Akers, Schulz, Colvin. McKinley—Turk, Pachiva, Jeckle, Wolf, Gooding, Robbins, Williams.

Referee, Gunderson; umpire, Newsom; linesman, Riegert.

Penn Coach Ailing.

PHILADELPHIA, Oct. 6 (AP).—University of Pennsylvania's latest football casualty is Coach George Munger—he aggravated a back injury while playing touch football with his 7-year-old son.

Other Sports On Next Page

Byron Nelson Resigns At Inverness for Umbrella Firm Job

TOLEDO, O., Oct. 6 (AP).—Byron Nelson, golf professional at Inverness Club since 1940, yesterday submitted his resignation at a meeting of the club's board of governors.

The 32-year-old Texan, winner of practically everything the golfing realm has to offer, has accepted a position as vice president of a Toledo umbrella manufacturing concern.

Golfdom's leading money winner this year with $39,875 in war bonds, Nelson will continue to play tournament golf and will appear in exhibition matches for war charity. Nelson, a native of Denton, Tex., will retain a membership at Inverness.

Shortly after submitting his resignation, Nelson left for Bozeman, Mont., on a hunting trip. He will return Oct. 22 and will be on hand for the start of golf's winter tour at Portland, Ore., Nov. 23.

Tobin Triumphs Over American Leaguers

SALT LAKE CITY, Oct. 6 (AP).—Big Jim Tobin, who pitched two no-hit games for the Boston Braves this season, fluttered his "butterfly" pitch at an American League all-star team last night and squeaked out a 6 to 5 decision for his National League barnstorming outfit.

About 4000 fans in the Pioneer League park saw the Americans' ninth-inning flurry fall a run short. Tobin permitted only six hits, one an over-the-fence homer by Eddie Lake of the Boston Red Sox, and retired the side in order in six of the nine frames.

The Nationals came out swinging and smacked Washington's Milo Candini for nine safeties and five runs in the first three innings. Although played in a creditable 1:40, it was pretty much of a run-of-mill contest with the visiting major leaguers committing six errors.

Wooten, Sooner End, Named Game Captain

NORMAN, Ok., Oct. 6 (AP).—W. C. (Dub) Wooten, all-Big Six end, yesterday was named game captain for the University of Oklahoma's football engagement with the Texas Aggies at Oklahoma City tomorrow.

Coach Dewey Luster indicated the starting backfield would include Derald Lebow, Homer Sparkman, Charlie Heard and Louis Dollarhide. Dollarhide, a 165-pound freshman fullback, was expected to break into the starting lineup for the first time.

WHO'LL WIN THE WORLD'S SERIES?

HEAR the outcome discussed by Taylor Spink, Rogers Hornsby, George Sisler and other baseball experts, on . . .

FRANCE LAUX SPORTS GALLERY

KMOX 6:00 P. M. Monday thru Friday

Sponsored by Hyde Park Breweries Association, Inc.

HYDE PARK True Lager BEER

June in daily for WORLD SERIES COMMENT

★ GRANTLAND RICE
★ BILLY SOUTHWORTH
★ LUKE SEWELL
★ J. ROY STOCKTON

Sponsored by the ST. LOUIS POST-DISPATCH

KSD • 5:15 P.M.

EVERY DAY, INCLUDING SUNDAY, THROUGHOUT THE SERIES

Pepper Martin Is Being Considered As Padre Leader

SAN DIEGO, Cal., Oct. 6 (AP).—PEPPER MARTIN, veteran St. Louis Cardinal player, is receiving serious consideration for manager of the San Diego Coast League club.

Bill Starr, new president of the San Diego club, said Martin would be a big drawing power for the Padres. The San Diego Tribune-Sun said Pepper had written he would take the job if given a two-year contract.

Martin made his debut as a minor league manager with Sacramento in 1941.

Baltimore Admitted To Hockey Circuit

NEW YORK, Oct. 6 (AP).—The Eastern Amateur Hockey League admitted the Baltimore Hockey Club, sponsored by Eddie Shore, former major league ice star, to membership yesterday. Shore will supervise the Baltimore club as an amateur adjunct to his Buffalo American League club. The Baltimore team, still unnamed, will play its first game at home Nov. 1 against the New York Rovers.

Other opening dates set today were Rovers at Philadelphia Falcons, Nov. 4; Boston Oylmpics at New York and Philadelphia at Washington Lions, Nov. 7, and Washington at Boston, Nov. 18.

Two Illini Backfields Ready for Purdue

CHAMPAIGN, Ill., Oct. 6 (AP).—The University of Illinois football squad went through a long passing drill yesterday in preparation for its game with Purdue tomorrow. Johnny Orr was shifted from right to left end to take care of Sam Zatkoff's chores.

Coach Ray Eliot has two backfield units ready to go against the Boilermakers, but has not yet indicated which one will start. The No. 1 group has Don Greenwood at Quarter, Eddie Bray and Paul Patterson, halves, and Bill Heiss at fullback. The second combination has Bill Butkovich, quarterback; Buddy Young and Don Johnson, halves, and Jerry Cies, fullback.

TODAY
FAIRMOUNT PARK
Post Time 4 P. M.

Buses leave Broadway and Lucas direct to Track—Save Your "A" Coupons and Drive Into Parking Grounds.

RACING NOTES

By the Associated Press.

Jamaica's 12-day meeting will boast two unusual features in the Tambeur, for fillies at six furlongs, to be raced next Tuesday, and the Bowling Brook, an open handicap for three-year-olds, at a mile and a sixteenth. Each is worth $7500.

Daily Doubles.

Thistledown came up with the day's top daily double, a $208.20 payoff on Plover Brand and Juanita M. Other doubles included:

Belmont—Bit Gay and Aunt Sis, $39.10; Laurel—Sea Pilot and Mi-Bob, $50.80; Rockingham—Sir Talbot and Hy-Charlie, $195; Pascoag—Happy Hannah and Out Front, $19.60; and Hawthorne—Miss Gazer and Jack Stutz, $150.40.

Feature race winners included:

Belmont—Dustman, $3.40; Rockingham—Drudge, $6.20; Hawthorne—Parasang, $6.60; Laurel—Apropiado, $16.40; Bay Meadows—Pari Brazen, $4.60.

Grey Hood, backed down to even money in the Yemasee hurdle event at Belmont, let the bettors down. The gelding was challenging the pacemaking Black Ned approaching he final hurdle, but swerved and ran off the course, failing to take the last obstacle and finishing last.

Orders Horse Withdrawn.

At Belmont a jockey and a horse were withdrawn from the first race before it could get under way. Jockey Eric Guerin was shaken up by the unruly Matianess in the paddock, and Ruperto Donoso subbed for him. When the horses reached the track the stewards decided the favored Lost Control was too sore to run and ordered her withdrawn—with refunds to all who backed the filly in the race and daily double.

Home Town Plans Big Reception For Donnelly

OLIVIA, Minn., Oct. 6 (AP).—BLIX DONNELLY is going to get a royal reception in Olivia, his home town, after the world series. Donnelly, by the way, was the pitching hero of yesterday's Cardinal 3-2 victory over the Browns to even the series.

Mrs. Charles Donnelly, his mother, is already planning a fried chicken dinner with all the fixin's while his father, a barber, is in St. Louis to get in on the big baseball show.

Herb Marsh, 70, retired newspaper publisher who lives across the street from the Donnellys, opines that "they kept Blix in the minors too long." He said that as a youngster Blix "had 'em eating out of his hand here all the time. He was just too good for anything around here and they moved him out into the brush. And if you happen to ask me, they kept him out in the brush too long."

All Olivia is waiting for the series to end and the day when Blix can come home to do a little hunting and visit with the townsfolk.

Quality in hats, like character in men, goes deeper than the surface.

SEVEN-FIFTY TO TWENTY DOLLARS

Schoble
Since 1886
an Honored Name in Gentlemen's
Hats

American League Baseball Co. of St. Louis
No Par Common Stock
(The St. Louis Browns)
Bought—Sold—Quoted
Dempsey, Tegeler & Co.
407 North 8th (1) GA. 0727

Scruggs VANDERVOORT Barney
MEN'S STORE

A NEW SURREY STRIPE BY
ARROW

Arrow paces the field with the soft, autumn-toned Surrey stripe. Brought to you in a tie, kerchief and soft-collared shirt with French cuffs. The shirt is sanforized* shrunk, of course, to keep that matchless Arrow Mitoga cut.

THE SHIRT $2.46
THE TIE $1.00
THE 'KERCHIEF 35c

*Less than 1% residual shrinkage.

Men's Furnishings—First Floor

FAMED for FIT and COMFORT
MANSFIELD

A Mansfield is truly a man's shoe . . . always rough and ready . . . styled of soft Alpine Veal with a double thick leather sole . . . Illustrated: the Hi-Boy with bold detailing and rugged styling.

$6.85

Bring Ration Book No. 3

Men's and Boys' Shoes—First Floor

DISTINCTION ASSURED

Broadstreet

LONG-LIFE WORSTEDS

EXCLUSIVE HERE

$43.50

These are the suits you wear everywhere . . . tailored of an all-wool cable twist with a special finish to prevent shine and to give longer wear. Broadstreet suits are exclusive with Vandervoort's.

BROADSTREET ALL-WOOL SHARKSKIN SUITS $50.00

British lounge models in durable smooth looking all wool sharkskin. Light and dark brown and blue.

Gentlemen: Bring your severest critic in to shop with you. She's always welcome here.

Men's Clothing Department—Second Floor

Give to the War Chest . . . two days pay or more! Wear the red feather—it's your chance to finish the fight.

SCRUGGS-VANDERVOORT-BARNEY MEN'S STORE • ST. LOUIS, (1) MO.

Roosevelt and Cleveland in League Game

PROBABLE LINEUPS

ROOSEVELT.	Pos.	CLEVELAND.
Hummel	L. E.	Borgmann
Geers	L. T.	Sielfliesch
Karrel	L. G.	Boehm
Piros	C.	Boll
Hixon	R. G.	Ulrich
Kilmar	R. T.	Davisson
Layne	R. E.	Heitz
Alexander	Q. B.	Richardson
Fiedderman	L. H.	Ortinau
Madel	R. H.	Ricklin
Hoffmeister	F. B.	Mosier

By Harold Tuthill

Bert E. Fenenga, the South Dakota wizard, will introduce his twenty-fifth Cleveland High School football team to league fans tonight when the Carondelet eleven opposes Roosevelt at the Public Schools Stadium at 7:45 o'clock.

Fenenga holds a record of being one of the few coaches in the Middle West, if not in the nation, who has served continuously at one institution for a quarter of a century. Although this is a silver anniversary for him, Roosevelt may spoil it because the Rough Riders have an experienced team.

Four contests on the East Side tonight will start the annual Southwestern Conference struggle on its way. East St. Louis, the defending champion, will oppose Madison at Venice, while other games are Belleville at Granite City, Wood River at Collinsville and Edwardsville at Alton.

St. Louis County teams will figure in the other quartet of games tonight with Kirkwood at Normandy, South Side Catholic at Ritenour, Wellston at St. Charles and Webster Groves at C. B. C.

The opening round of games in the Public High School League will be completed tomorrow night with the Soldan-Central engagement at the Stadium. In other night contests, St. Louis U. High will oppose Western Military Academy at Walsh Stadium and Dupo will invade Marquette.

Tomorrow afternoon, University City will be host to Maplewood, Country Day will entertain Milwaukee's Country Day School, Principia Academy will meet Venice at Taylor Field, Clayton will be at home to Chaminade and the two St. Louis Negro schools, Sumner and Vashon, will participate in a doubleheader at the Stadium, meeting Indianapolis and Cairo, respectively.

Injured Army Back Returns to Squad

WEST POINT, N. Y., Oct. 6 (AP).—Dick Walterhouse, alternate right halfback, returned to the Army football squad after a two-week layoff due to an arm injury. He's expected to see plenty of action tomorrow against Brown in Michie Stadium. The Cadet "B" squad put on a preview of Brown's attack yesterday, but there was little heavy contact work in the 90-minute drill.

Cuff Rejoins Giants As Assistant Coach

NEW YORK, Oct. 6 (AP). — Ward Cuff, former Marquette star and veteran backfield mainstay of the New York Football Giants, joined the club yesterday as an assistant coach.

Cuff, a recent medical dischargee from the Army, said he might play later in the season providing he could work himself into condition. He was the National League's fourth highest ground gainer last season with an average of 6.5 yards a try.

McBride "B" Loses.

A blocked punt by Bob Ritson set up the only touchdown as Central Catholic's "B" football team defeated McBride, 6 to 0. Jack Bresnahan picked up the ball and returned it 20 yards to McBride's 10-yard line, from where Bresnahan scored on a line plunge, the first play of the fourth quarter.

We Have Them!
SEAT COVERS
FOR ALL CARS
ROTHMAN
TIRE & RADIO CO.
3415 Washington JE. 0040

BOYD'S SUBWAY—DOWNSTAIRS

Solved—your shirt shortage problem!
Oxford cloth shirts
only $1.84
You can have a large enough supply at this low price so that you'll always have a clean shirt handy. Oxford cloth in solid shades, regular 3-inch points on collars. Blue, tan, green and white. 14 to 16. Also some seconds from fine makers in fancy and white broadcloth.
New fall neckwear, 55c
Zone 1
OLIVE AT SIXTH Boyd's SUBWAY STORE

BOYD'S SUBWAY—DOWNSTAIRS

Candidate for your Overcoat vote
Alpagora Fleece
$32.50
For a coat to serve you well, choose a nationally advertised Alpagora fleece. The warmth-without-weight coat that more and more men are choosing for fall and winter wear. Also smart wool coverts at this price.
Value Group coverts, fleeces, tweeds . . . $27,75; Special group of tweeds . . . $24.75.
Zone 1
OLIVE AT SIXTH Boyd's SUBWAY STORE

25 Years that Created a New World of Radio 1919-1944

● From 1919 to 1944... RCA has pioneered in the science of radio and electronics . . . from world-wide wireless to national network and international short-wave broadcasting . . . from electron tubes to electron microscopes and radiothermics . . . from the hand-wound Victrola to the automatic radiophonograph . . . from television to radar.

Twenty-five years of service to the nation and the public have made RCA a symbol of achievement and progress . . . RCA is a monogram of quality in radio-electronic instruments and dependability in communications throughout the world.

From the First World War to the Second, RCA developed and expanded its "know-how" in skilled engineering and production so vitally needed to meet the demands of war . . . these qualities will be reflected in the peacetime products of RCA.

RADIO CORPORATION OF AMERICA
30 ROCKEFELLER PLAZA, NEW YORK CITY

RCA LEADS THE WAY.. In Radio.. Television.. Phonographs.. Records.. Tubes.. Electronics

RCA 1919 1944
25 YEARS OF PROGRESS IN RADIO AND ELECTRONICS

Yesterday she asked . . .

Why Does The New RAMESES Feature Balanced Blending?

Today she knows . . .

Balanced Blending is the reason why the new, modern *Rameses* gives you a more pleasant mildness and a better taste. Stephano Brothers drew upon 50 years of experience in making fine cigarettes to develop *the exclusive new Rameses Balanced Blend.* Certain exact proportions of the world's most popular cigarette tobaccos are skillfully combined to get the *Rameses* blend—so expertly balanced in flavor and mildness that all the finer smoking qualities of each type of tobacco are brought to their peak. One pack of the new *Rameses* will convince you how right it is to say—*Be At Ease With Rameses.*

RAMESES
Blended Cigarettes
Pronounced Ram'ah-seez
STEPHANO BROS., *Makers of Quality Cigarettes for Half a Century*

THE EVERYDAY MAGAZINE
Published Every Day — Week-days and Sundays in the ST. LOUIS POST-DISPATCH

PART SIX | ST. LOUIS, FRIDAY, OCTOBER 6, 1944 | PAGES 1—4F

Target For Gags

Dorsey Is Gaining Fame---As a Fighter

By Earl Wilson

NEW YORK.

TOMMY DORSEY, who's enormously popular around Broadway, being considered a wonderful man in some sectors, and just a man in others, is becoming—alas!—a target for all the nightclub jokes. He has my sympathy in that Hollywood mess. He's now gag material, along with Errol Flynn and Charlie Chaplin.

TOMMY DORSEY

Down at the Greenwich Village Inn, Frankie Hyers does a Dorsey impersonation. He blows a few notes on a battered trombone, then slams it to the floor, and begins swinging wildly at an imaginary opponent.

And Joe E. Lewis at the Copacabana, I'm told, first pulled the line, "I don't have to do this for a living. I've got the iodine concession at Tommy Dorsey's house." The line was suggested to Joe by Henny Youngman, and the other day at the Banshees, Lewis used it. A few minutes later Youngman came on and not knowing what Lewis had said, cracked the same line. The laughter was so terrific Youngman didn't understand it. Lewis tells me that it's a switch, as nearly every gag is.

"You remember a few years ago when they had all those fights at El Morocco?" asked Joe. "I used to say, 'I don't have to do this for a living; John Perona gave me the iodine concession at El Morocco.' That's the way they are born.

★ ★ ★

PAT HENNING, WHO says he can do 76 things well, including throwing knives at his wife, flying his own plane, diving 190 feet, swimming with sharks, doing all dances and playing nearly all musical instruments, is at the Paramount, and I just talked to the amazing fellow. He was born backstage in a theater and his father, a vaudeville star, put him into show business at three and ordered him to learn to do every act he saw. As a boy, he was too young to perform, but his father told the suspicious Gerry Society officials he wasn't young—he was just a midget. And to convince them he was a midget, his father taught him, when he was only about four to smoke cigars. When an official came snooping around the child, Pat would light up a cigar and send him away convinced he was one of the little people.

★ ★ ★

IT'S GENE KRUPA'S contention that Jacobowsky and the Colonel" is doing so well now that next year it will be called "Jacobowsky and the Brigadier General." . . . Get Ready, New York! Lupe Velez should finally arrive in New York. She was scheduled to bust in several days ago but there was such mystery about it that Bernard Simon, publicist for Dave Wolper's new show, in which she'll star, phoned Hollywood. He learned she'd been delayed two days. "Why?" he asked. "You see," her agent's office said, "while she was rushing to make the train—well, you see, Lupe didn't get on the train, because she was arrested for speeding.

★ ★ ★

HE-MAN DANA ANDREWS, the rugged, good-looking, all-male picture actor, was a mite surprised in the Monte Carlo when he read that item in the World-Telegram's "Hollywood News Box" Thursday. Because it said: "Dana Andrews gets the feminine lead in "The Fallen Angel," 20th Century-Fox production." Fred Allen's description of Monty (The Beard) Woolley stands out in these days of the importance of the mustache and other masculine facial ornament. Fred says: "Monty looks like he swallowed a St. Bernard dog and left his tail hanging out." . . . The Diamond Brothers, rehearsing for a USO tour of "Panama Hattie," use this Mr. Anthony gag:

"When I went home my wife had on a mink coat that I had not bought her. Now, did she do wrong?"

"Well, she didn't do bad!"

★ ★ ★

THE MIDNIGHT EARL: The Duchess de Talleyrand, one of the richest of women, who has residences in Tarrytown and the Plaza, has received a cable announcing the death of her son, a flyer, who was fighting with the Free French. . . . Yank, incidentally, has named the GIs who captured Brest "the Brassiere Boys" and even used it in a headline. . . . In the swank Barberry Room, Jim Moriarty dazzled his guests by smoking his favorite cigarette of 25 years ago—Sweet Caporals. . . . Zorita, the snake dancer, has opened Barbeque Heaven on Fifty-second street with the slogan, "You've seen my ribs for years. Now come in and taste them." . . . Ex-Stripper Margie Hart, who as a chantootsie now gives a wonderful performance, begins her first nightclub engagement at the Boston Rio Cabana Oct. 8. . . . Eddie (Nuts) Kaplan at the 51 Club said of one joke he told there, "Boy, that's a double feature. It stinks twice."

★ ★ ★

YOU MAY SEE Ray Milland skulking around New York streets acting drunk, for he's here to do some scenes of "Lost Weekend" right in our midst. . . . Milland, Zorina, Carole Landis, George Jessel, and Dorothy Lamour and her husband, Maj. Bill Howard, were all at El Morocco. . . . Jessel told me he's going to campaign for the President. "Which one?" I said. "Wilson?" . . . He's embarking on a speaking tour on behalf of FDR.

At Baseball Battle of St. Louis

Peaked paper caps were popular among bleacherites waiting in the bright sunshine for the start of today's game of the all-St. Louis series at Sportsman's Park. These fans turn to cards, a standard diversion, during the waiting period.
—Associated Press Photo.

Jack Kramer, starting pitcher for the Brownies in their third contest with the Cardinals, poses for a movie cameraman before the game.

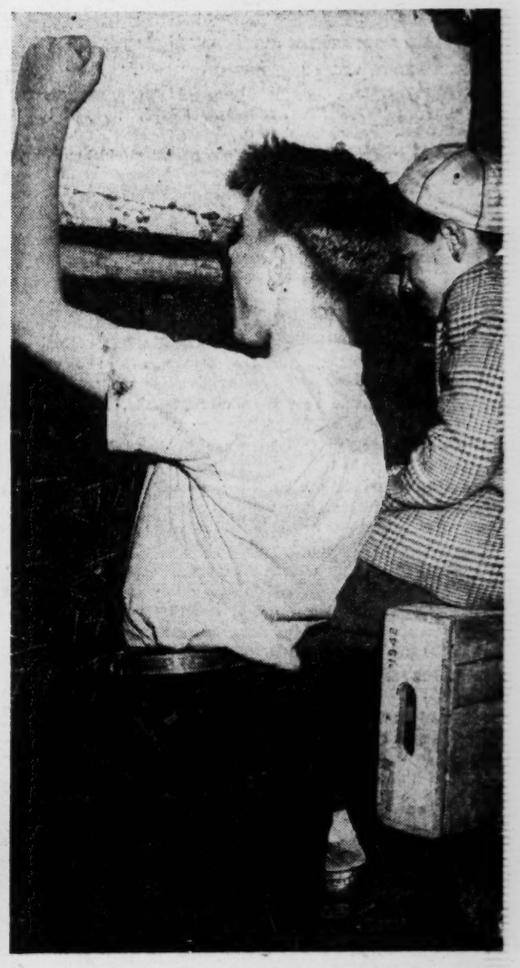

These youngsters were not among the 35,076 paid spectators at yesterday's game, but they got a satisfying view of the action through a crack under the bleachers.

Lt. John P. Scherer, a bombardier, who is home on furlough after being released from a Romanian prisoner of war camp, enjoying the series with Miss Charlotte Garner. Lt. Scherer is the son of the Rev. Dr. Harry T. Scherer, pastor of the Webster Groves Presbyterian Church, and Mrs. Scherer.

Sgt. John Derr of Greensboro, N. C., on assignment from India to cover the series for the Army newspaper, C. B. I. Roundup, interviewing Manager Billy Southworth of the Cardinals.
—Associated Press Photo.

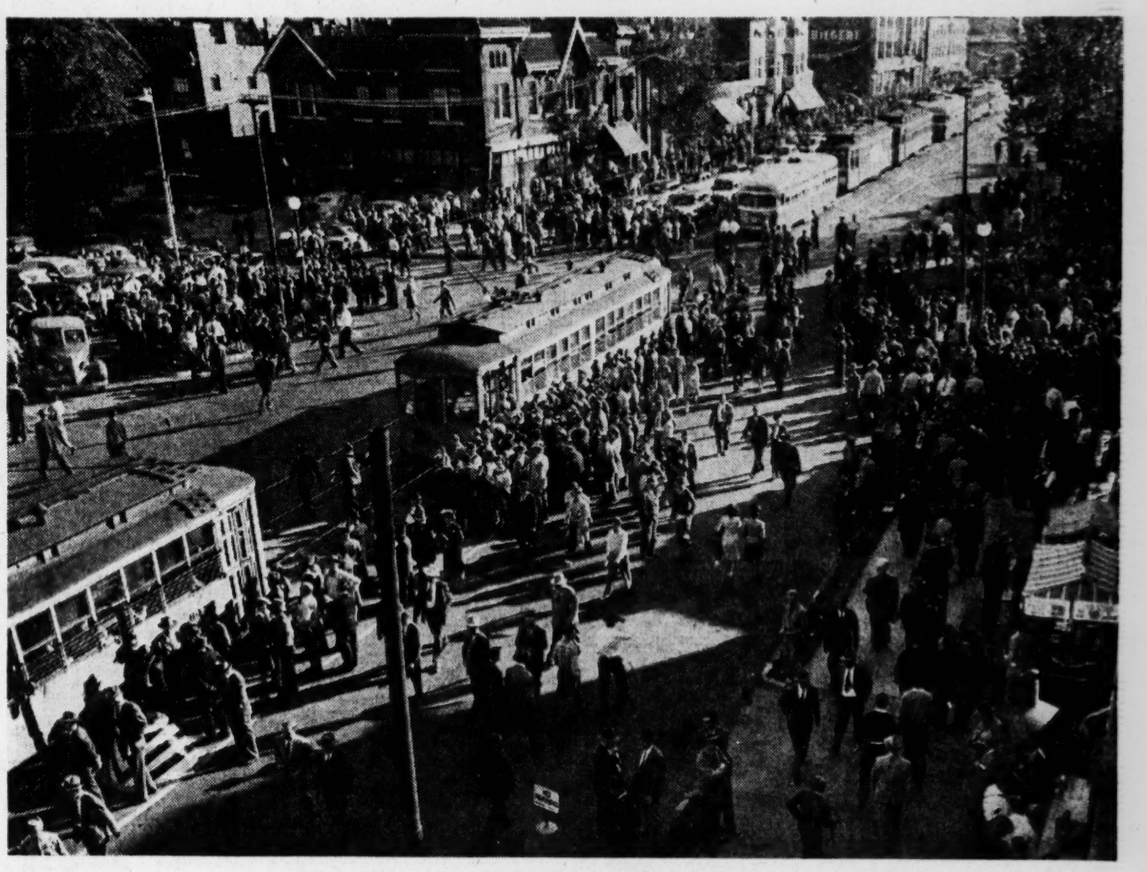

After 11 innings of thrilling baseball yesterday, in which the Cardinals defeated the Browns, 3 to 2, fans swarm out of Sportsman's Park, bound for homes and hotels. The view is to the south on Grand boulevard, at the Dodier street intersection.

Senator Harry S. Truman (second from left), Democratic nominee for the Vice Presidency, and State Senator Phil Donnelly of Lebanon, Democratic candidate for Governor of Missouri, have a hilarious pregame session with Brownie infielders George McQuinn (left) and Don Gutteridge.
—By Post-Dispatch Staff Photographers, except as noted.

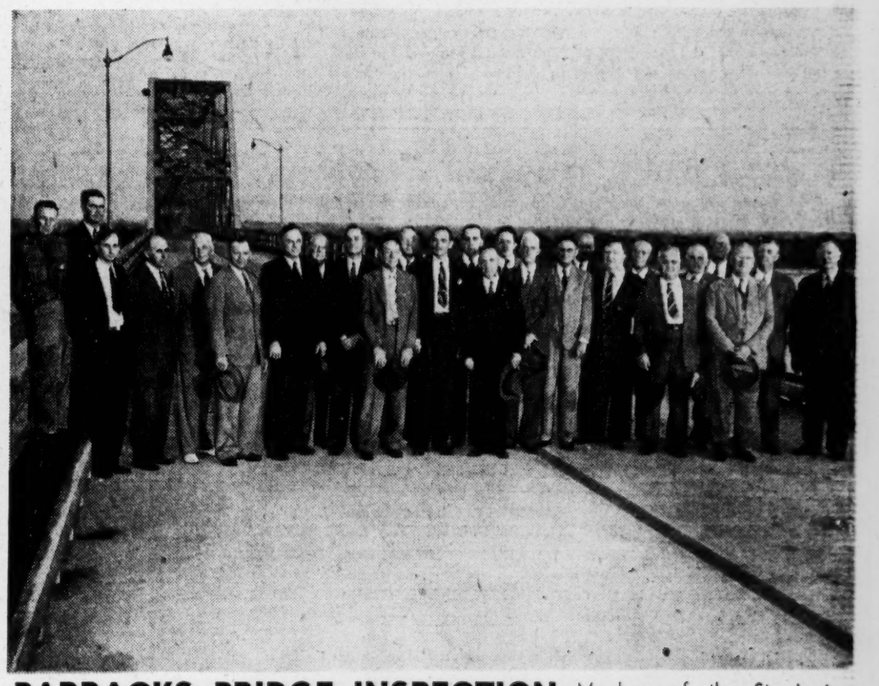

BARRACKS BRIDGE INSPECTION Members of the St. Louis County Court and officers and members of the executive board of the Jefferson Barracks Bridge Association standing on the Missouri approach of the Mississippi River span during an inspection and meeting to plan for dedication of the structure, proposed for early December. Concreting of the 2.56-mile Illinois approach is expected to be completed by Dec. 1.
—By a Post-Dispatch Staff Photographer.

The New Films

By JACK BALCH

Shelling Brewsters to Find Nuts

BROOKLYN, which is across the river from "the United States proper," according to the picture's preface, is the scene of **"ARSENIC AND OLD LACE,"** now at the **AMBASSADOR.**

In Brooklyn, in a beautiful old house next to a beautiful old cemetery, lived the highly-respected Brewster family, the first American member of which had had the double distinction of having come over on the Mayflower and of having surprised the Indians by scalping them instead of vice versa. And, as those of you will recall who saw the stage play by the same name from which the movie was made, the Brewsters from that day on were all supposed to be mad as well as respectable. Were they though, the Brewsters often wondered? And, for that matter, isn't each of us in his own way, if you want to beat your brains awhile, when you come right down to it?

Just because the two Brewster Aunties, Jean Adair and Josephine Hull, had a habit of feeding their life-lonely old gentlemen boarders soothing potions of elderberry wine all the better to forget their troubles with ("You put in just a spot of strychnine and just a wee touch of arsenic," not too much and certainly not too little), did that prove them mad?

And just because one of their nephews, Raymond Massey, had a habit of torturing and killing people who said he looked like Boris Karloff of the movies, was that proof he was more demented than the rest of us? After all, he DID look like Boris Karloff, and people WERE always hurting his feelings by pointing out the resemblance. And just because he had a homicidal temper ("As a child he used to cut worms in two with his teeth"), why penalize him for it?

Grant Saved by a Sea Cook

Then there was Nephew John Alexander. John dressed and acted like President Theodore Roosevelt. Often he charged up the staircase believing it to be San Juan Hill. Once upon a time his Aunties, "for the change," had asked him if he wanted to be President George Washington for a spell. Confused and frightened at the unknown, John had crept under the bed and refused to come out for a week.

And, of course, there was also Nephew Cary Grant, who couldn't be styled mad either, could he, simply because he made his living as a dramatic critic, and, quaintly enough, didn't believe everything he saw on the stage?

The denouement, when Grant finds out he's not a Brewster at all, but an illegitimate child the Brewsters took in when the infant's parents skipped, is hilarious. Only in a single line of dialogue in this denouement does the picture fall below the punchiness of the play. The line, in the play, uttered by the dramatic critic when he makes the momentous discovery about his true parentage, is, "Hurray, I'm not a Brewster, I'm a ——. In the movie he contents himself by putting in "Son of a sea cook" for the word that goes in the dash.

"Arsenic and Old Lace," to sum up, remains a spectacularly funny comedy. Besides fine performances by all persons named so far, Peter Lorre does a fat job as a plastic surgeon with criminal tendencies who is appalled by the habits of the Brewsters. Priscilla Lane plays Cary's wife. Jack Carson does a play-writing cop.

How Miss Lamour Got Into Movies

"RAINBOW ISLAND," at the **FOX**, is, to begin with, several pegs above the average musical comedy by virtue of (1) superior Technicolor, (2) a story that, while slight, has continuity and editorial skill in the cutting of sequences just when the audience is through with said sequences, (3) a group of unusually talented male actors in Eddie Bracken, Gil Lamb, and Barry Sullivan, (4) an exceptionally good-looking line of girls who are presented in dance and song sequences that are elaborate as you can get without being gaudy, and (5) Dorothy Lamour in a role that gives her a minimum of singing and acting and a maximum of just standing and looking at you.

The picture, in addition to these, has a last-line punch that lifts the roof off with its unexpectedness and, with it, lifts the picture from the status of a musical with a good story to the status of a musical with a good tall story.

The three men named play the parts of American merchant seamen marooned on a South Pacific island. A Jap plane comes down, the three Americans beat up the Japs, tie them to trees, and take off in the plane. But their efforts to land on one of our aircraft carriers fails because the plane carries the Jap flag and the carrier scares it off with anti-aircraft fire. Eventually, with their gas tank empty, the three crash dive on "Rainbow Island," a Technicolor dream with rough warriors and fair (but dark) maidens that never was on sea or land.

Just as our three heroes are about to be executed, the natives discover that Bracken is the image of their god, Momo. They bow down and worship, and all is fine except that, since a god doesn't eat or make love, Bracken goes doubly hungry while his friends feast and pitch tropical woo.

The picture opens with Bracken telling a number of fellow-seamen on board ship about his and his friends' adventures on "Rainbow Island." It would be highly unfair to you for me to tell you what the punch line at the end is or how the story becomes a tall story in one line. But this much may be told—that the picture gives the dippiest dope yet on how Miss Lamour got into the movies.

The Casbah, Werewolves, Monsters, Killers

"PEPE LE MOKO," starting tomorrow at the **ART THEATER**, starring Jean Gabin as Pepe, is the French version of our own "Algiers," which starred Charles Boyer in the title role. It was made before "Algiers." The two pictures were contrived from an identical plot model, and there is little to choose between them on that score for life in "the Casbah."

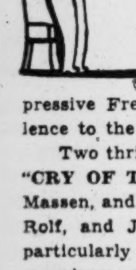

For acting and realism, many have preferred the French to the American version. Whichever you may choose, there can be no doubt that "Pepe Le Moko," comparisons aside, is a brilliant film, very much worth seeing for its own sake. Julien Duvivier directed, and a beautiful and expressive French girl as Gaby, whom Pepe loved, does no violence to the Gaby you remember of the Hedy Lamarr version.

Two thrillers share the billing at the **ORPHEUM** this week, **"CRY OF THE WEREWOLF,"** with Stephen Crane and Osa Massen, and **"SOUL OF A MONSTER,"** with Rose Hobart, Erik Rolf, and Jeanne Bates. Both are worth seeing for thrills, particularly the first, which is definitely terrifying on several occasions and is better than most films in this category in building plausible suspense.

The **ST LOUIS** is showing **"THE LAST RIDE,"** a story of tire racketeers, with Richard Travis and Eleanor Parker.

Seconds at the other houses include **"MUSICAL MOVIELAND,"** at the **AMBASSADOR**, a vaudeville-style tour of Warner Bros. studios in Technicolor; **"DARK MOUNTAIN,"** with Ellen Drew, at the **FOX**; and **"DANGEROUS JOURNEY,"** a worthwhile feature-length travelogue, at the **ST. LOUIS.**

They'll Do It Every Time -:- By Jimmy Hatlo

Digestion Is Affected by Personality

By Logan Clendening, M. D.

"REMEMBER that there is a patient who has the disease as well as a disease which has the patient. It is just as important to treat one as the other."

In no department of medical practice is this standard bit of medical wisdom more constantly applicable than in the management of the patient with ulcer of the stomach or ulcer of the duodenum.

A chronic dyspepsia may originate from functional or organic causes. The functional cases are those in which it is impossible to demonstrate any actual disease of the tissues of the stomach or the rest of the digestive system. They are often called nervous dyspepsia, but a better name would be character dyspepsia. "My disposition depends on you and my indigestion depends on my disposition" is the theme song of the reflex dyspeptic.

★ ★ ★

ULCERS AND GALLSTONES are far and away the commonest causes of the organic type of dyspepsia, accounting for 90 per cent of cases.

Ulcer of the stomach is, however, a curious combination of organic disease and personality type. We do not know the cause of ulcer, but we know it is associated with an increased flow of the normal secretion of the stomach—which contains a good deal of hydrochloric acid, which is capable of eating off the surface of an ulcer that has started to heal. We know that the secretion of hydrochloric acid is stimulated by many emotional experiences—such as worry, fits of temper, grief, anger, etc. In the management of an ulcer patient it is therefore just as important to keep the tenor of his life claim as it is to maintain control of his diet and his neutralizing medication. Which brings us back to the statement with which we headed this article.

Dr. Walter Alvarez, of the Mayo Clinic, has reported an interesting series of patients in the last "Journal of the American Medical Association," which illustrate the effect of the emotions on causing relapses of stomach ulcers:

"A man discovered one day that the man who for 20 years had been his brother-in-law, his closest friend and his business partner had been falsifying the books in order to steal from him. All that night he lay awake in great mental distress, and next day he had a big stomach hemorrhage.

★ ★ ★

"A WOMAN WHO adored her peppery little daughter-in-law one day inadvertently offended her and brought down on her head a storm of abuse which nearly killed her. Next day a long-healed ulcer flared up and perforated.

"A woman who heard that her soldier husband had just been killed at the front promptly had a hemorrhage. Another man, when a strike in his factory distressed him terribly found himself incapacitated by the recurrence of a pain from an ulcer."

These experiences point up Dr. Alvarez's moral.

"It is suggested that when a patient who has had an ulcer goes through an emotional crisis he should immediately start taking food every hour or two. He shouldn't wait for the expected flare-up or hemorrhage or perforation. The extra feedings are probably most needed between the hours of 10 p. m. and 3 a. m.

When storing cookie dough in the refrigerator, place it in a dish or pan rinsed out with cold water to prevent dough sticking to the dish.

DIVORCES GRANTED

Nina from Reuben Releford.
Dorothy from Albert Becker.
Mary from William Young.
Fred from Ernestine McKindra.
Velma from Archie Merritt.
Virginia from Thomas Lorance.
Annie Mae from Pete Ward.
William from Gladys Middendorf.
Lydia from Charles Doll.
Garnett from Maudell Albertie.
Syble from Calvin Harmon.
Dorothy from Clayton Ball.
Frances from Alton Benson.
Helen from Henry Fleming.
Louis from Pauline Henry.
Nola from James Ingrassia.
Dorothea from Ulis Rasnic.
Alma from Edwin Telghadar.
Elsie from William Walker.
Dorothy from Hubert Townsend.
Pauline from James McFall.
John from Wilhelmina Williams.
Harold from Erma Johnson.
Jesse from Katie Travis.
Blanche from Clifford Martin.

ON BROADWAY

By Walter Winchell

YAH, YAH: Our best unreliable source from Berlin just airmailed the following flash. It seems that Adolf and Goering had a tiff, again.

Adolf spotted a new medal on Hermann's uniform and said: "How many times, Hermann, I told you dot you must not vare more mettles dan me? Vy you varing von extra mettle, hah?"

"Oh, mein Fuehrer," whined Goering, "diss is not a new mettle —diss iss my America First button!"

★ ★ ★

JUDGING FROM the way some gazettes pass over the crimes of the Axis, the only way for Russia to get treated well in the press over here is to declare war on us.

★ ★ ★

OH-YOU-KID DEPT.: There was some comment on Congresswoman Clare Luce, with one of the lads hymning her for at least getting a little chic into Congress.

"Sure," conceded an acidy gal, "Clare wears the most stylish shoes a candidate's feet ever trembled in."

★ ★ ★

FISH-TUSH: Ham Fish calls Helen Hayes a Red. That's because she plays Harriet Beecher Stowe and wants to free the slaves.

★ ★ ★

YOU PROBABLY have been frightened no little in the past two years by the many articles which threatened inflation . . . The following (from Fortune) was reprinted in The Reader's Digest in 1934:

"By next June our public debt will be approximately what it was in 1919. We have borne it before without staggering and can probably do so again. A lover of statistics has calculated that the United States could run a deficit of five billions a year for 132 years before becoming as insolvent as France was when she succumbed to her great postwar inflation."

★ ★ ★

NO WONDER: An airliner loaded with fliers hopping from Hollywood to LaGuardia Field had one civilian on board—George Jessel. He was warned that fierce storms ahead would be all right with members of the ferry command in the plane, but not for an actor. "You'll be terribly sick. You'd better cancel." But Jessel said he had to go.

All the flying heroes, including the crew, couldn't recall being so air sick and miserable. Jessel, however, slept through it all.

Upon arrival they had to shake him to wake him. "How is it," they asked him, "that everybody was sick but you? You slept like a baby."

"I guess," said George, stifling a yawn, "it must have been my clear conscience—and all those sleeping pills."

★ ★ ★

NOT SO HOT: One of the three newspaper men cited in the Heywood Broun Memorial Awards by the American Newspaper Guild was city editor Arnold Beichman, who started cubbing on the Columbia (Univ.) Spectator.

A friend was telling a Viennese refugee that it was quite a feat to be a city editor of a big burg newspaper at the age of only 31.

"Hmf," hmf'd the European, "at toity-one already Schubert was dead!"

★ ★ ★

THE RETORT PROPER: A politician rushed into a state convention very tardy. With typical brutality he said (within earshot of the clergyman): "I suppose the only thing I've missed was the invocation."

"And that," said the Man of God sweetly, "was not addressed to you."

★ ★ ★

FORM OF THROAT-SLITTING: A visitor in town was grumbling about how New York always claims to have the utmost in everything.

"Lots of us where I come from," he said, "resent your claiming Ham Fish as being the most worthless member of Congress—without studying our man's qualifications!"

MARRIAGE LICENSES.

George Walter —3301A Salina
Mrs. Dorothy Long —3301A Salina
Edgar Sharp —3849 West Pine
Leona H. Begley —4026 Laclede
Myron L. Marcus —4535 Lindell
Roselyn E. Fogel —5707 McPherson
Charles F. Kuchenbach —3159A Alfred
Gloria J. Thurman —5904 Morganford
Monroe G. Rohlfing Jr. —1413 Enright
Lillian Downs —7069 Bancroft
George L. Dunning —Jennings
Marian E. Stiles —University City
Henry Moore —3968 Finney
Queen E. Lee —East St. Louis
Lawrence H. Schweitzer, 3819A North Market
Betty Brown —2609 Slattery
Carl L. Crump —301 E. Courtois
Helen Wilson —614 Kayser
William Kline —Joplin, Mo
Jane Riley —3458 S. Jefferson
Franklin L. Le Grand —4833 Gardenville
Thelma E. Hays —1429A Clinton
Reuben Fitzgerald —Pacific
Mary Jacobs —1829A S. 14th
Charles O. Hornbeck —6514A Morganford
Loraine R. Heimsoth —4239 Bingham
Donald E. Paul —4443 Taft
Katherine Kieffer —2625 Armund
Jerome Brown —5740 Cates
Marilyn Westbury —St. Louis County
Paul B. James —Seattle, Wash
Gloria Williams —3816 Manola
Gilbert E. Greener —2220 S. 9th
Dorothy E. Love —922A Rutger
Sylvester A. Etzel —Sublimity, Ore
Martha E. Norris —Roscoe, Mo
Russell Ehrhard —St. Louis County
Rosemary Kelemen —6412 West Park
Leonard J. De Korsey —4555 Newport
Florence Coleman —8511 S. Broadway

BIRTHS RECORDED.

Important to parents of children born in St. Louis. If your names do not appear in the birth column within two weeks after the birth of your child, call the physician or midwife and insist that a record be sent to the bureau.

BOYS.

M. and B. Smith, 223 E. Schirmer.
E. and M. Fortner, 1625A Pennsylvania.
E. and G. Niokelson, 606 Hickory.
E. and T. White, Lemay.
W. and M. Ekman, 4462 Neosho.
L. and L. Venegoni, 5348 Reber.
D. and H. Volaz, Richmond Heights.
H. and A. Baum, 5249 St. Louis.
W. and G. Kosky, 3318 N. 9th.
E. and N. Kleefisch, Overland.
R. and J. Miller, Overland.
M. and M. Oates, 6924 West Park.
C. and B. Pickrel, Brentwood.
L. and L. Perkins, Steelville, Mo.
E. and T. Bowdern, Brentwood.
R. and M. Willis, 4131 Flad.
T. and B. Bryan, 921A N. Kingshighway.
C. and I. Miller, 2904A S. Compton.
J. and L. Dixon, 1309A Grattan.
A. and I. Isom, Festus.
J. and L. McGarry, 3756A Meramec.
D. and A. West, Owensville, Mo.
W. and D. Boulware, 4109 Wilmington.
W. and H. Robinson, Wellston.
E. and E. Smith, Fairfield, Ill.
L. and D. Hutcheson, Hillsboro, Mo.
L. and N. Hamm, 1507 Penrose.
C. and V. Miller, 1427A Benton.
R. and R. Zettler, University City.
R. and V. Twyman, 3700½ Laclede.
P. and P. Mutter, 1927 Madison.
A. and G. Hardin, 818 Farrar.

GIRLS.

J. and R. Bagwell, 2317 S. 11th.
R. and L. Ehmke, 1443 Warren.
N. and V. Wiseman, 1523A N. 17th.
R. and P. Howe, 3818 Shenandoah.
J. and L. Britton, 3967 Kennerly.
L. and R. Wuest, Wellston.
R. and C. Mattis, 375 N. Taylor.
W. and V. Shea, 3834 St. Louis.
A. and M. Anzalone, 3940A St. Louis.
R. and H. Kelleher, 3923 Vest.
A. and C. Steppig, East St. Louis.
W. and B. Coleman, Bethalto, Ill.
I. and A. Simanek, 2621 Nebraska.
D. and I. Twelker, 4047A Cleveland.
C. and H. Cantanzaro, Jennings.
W. and G. Meyer, Affton.
J. and M. Perry, 2941A Michigan.
G. and N. Bronson, Overland.
J. and N. West, Jennings.
J. and E. West, 2321 S. 10th.
J. and L. Darter, Jennings.
J. and V. Crowley, 4953A Terry.
A. and O. Backues, 2966 N. Prairie.
J. and M. Ritchey, 7519 Altman.
W. and L. Jones, 1026A Rutger.

BURIAL PERMITS.

Emilie Wolf, 83, 836 Wall.
Addie Catherine Halpin, 81, 2019 Arsenal.
Robert Head, 31, 2901 Delmar.
William Blase, 62, Jefferson Barracks.
Penry Woodford, 79, 2805 Elliot.
Annie Bauer, 78, 3424 Indiana.
Norma Hilt, 19, Madison, Ill.
Stephen Luebbers, 71, 5523 Partridge.
Vera A. LaPlant, 6 months, New Madrid, Mo.
Benjamin Huwe, 48, 2626 S. Compton.
Charles Neubauer, 80, 6411 Michigan.
Charlotte Teason, 67, 4412A Greer.
Esther Yawitz, 71, 1241 N. Euclid.
Herman Steinberg, 53, Madison, Ill.
Frank W. Motzel, 85, 5342 Itaska.
William Stark, 59, 3967 Cleveland.
Eugene Julius, 59, 4031 Wyoming.
Rose Zill, 84, 4001 Gustine.
Anton Kahle, 59, 1214A Victor.
Lula Taylor, 52, 5800 Arsenal.
Ferman Beatty, 60, 2829 S. 13th.
Henry Grote, 82, 3838 Shaw.
William R. Owens, 81, 1916 Laflin.
Thomas J. Fuller, 67, 5025 Sutherland.
Alice Cloughly, 36, 520A N. Sarah.
Gen. Jackson Cagle, 70, 5821 Water.
Magnolia F. Adams, 46, 1844 O'Fallon.
Nancy J. Palmer, 77, Rolla, Mo.
Elnora M. Burns, 6, Flat River, Mo.
Bessie Small, 54, 5567 Maple.

ROOFING ● SIDING
● ROCK WOOL INSULATION
Let us serve you. Finest quality materials, workmanship. Call for sample display.
NOTHING DOWN—EASY TERMS
Home Comfort Roofing and Siding Co.
6146 DELMAR (12) PHONE DE. 0690

ST. LOUIS RADIO STATIONS

KSD 550 · KXOK 630 · WEW 770 · KFUO 850 · KMOX 1120 · WIL 1230 · KWK 1380

Programs on the broadcast band scheduled for today include:

4 P. M.

KSD—WHEN A GIRL MARRIES. KFUO—Song Shop. KMOX—News; Talk. KWK—Records. WEW—News; Moment Musicale. WIL—Scores; Music. KXOK—News; Music Box.
4:15 KSD—PORTIA FACES LIFE. WEW—Business Looks to the Future. KXOK—Hollywood Close-Ups.
4:30 KSD—JUST PLAIN BILL. KFUO—The Open Bible. KMOX—The Goldbergs. WEW—Home Serenade. WIL—News; Teatime Tunes. KXOK—Jobs for Heroes; News.
4:45 KSD—FRONT PAGE FARRELL. KFUO—Children's Program. KMOX—Rhapsody in Rhythm. KWK—News From Reuters. KXOK—Hop Harrigan.

5 P. M.

KSD—ASSOCIATED PRESS NEWS; SALON MUSIC. KFUO—News. KMOX—News. KWK—Crosby Caravan. WEW—News. WIL—Stars of Songland; summaries. KXOK—Terry and the Pirates.
5:15 KSD—WORLD SERIES COMMENT BY GRANTLAND RICE. KFUO—Little Playhouse. KMOX—Lynn Murray's Orchestra. KWK—Sports; News. WEW—Grandpappy Jones. KXOK—Dick Tracy.
5:30 KSD—ASSOCIATED PRESS NEWS. KFUO—Lean Back and Listen. KMOX—Ben Field Show. KWK—Crosby Caravan. WIL—News; Spike Jones and Co. KXOK—Jack Armstrong.
5:45 KSD—AL ROTH'S ORCHESTRA. KMOX—The World Today; News. KWK—Tom Mix. WEW—Grandpappy Jones. WIL—Swingtime. KXOK—Sports.

6 P. M.

KSD—NEWS BULLETIN; NEWS IN SPORTS. J. Roy Stockton, Harold Grams. KFUO—Evening Concert Hour. KMOX—Sports. KWK—The Smoothies. WIL—Trade Winds Tavern. KXOK—Lone Ranger.
6:15 KSD—NEWS OF THE WORLD: John W. Vandercook and other NBC correspondents. KMOX—We Who Dream. KWK—Records. WEW—Grandpappy Jones. WIL—Weather Reports, Sports, Music.
6:30 KSD—JULIE O'NEILL AND COMPANY, Bert Granville, the KSD Orchestra directed by Russ David. KFUO—Scores. KMOX—Friday on Broadway. WIL—News; Rhythm Intermezzo. KXOK—News.
6:45 KSD—H. V. KALTENBORN, News Comment. KFUO—Bible Study. WIL—Rationing Reporter. KXOK—Bob Lewis, songs.

7 P. M.

KSD—LUCILLE MANNERS, soprano; Frank Black's Orchestra. KFUO—News. KMOX—Aldrich Family. KWK—News. WIL—Concert Master. KXOK—Ray Henle, comment.
7:15 KFUO—Let's Talk It Over. KWK—Drama; Music. KXOK—Parker Family.
7:30 KSD—DUFFY'S TAVERN, Ed "Archie" Gardner, Matty Malneck's Orchestra. Guest: Nigel Bruce. KFUO—Concert Miniatures. KMOX—Adventures of the Thin Man. KWK—Freedom of Opportunity. WIL—News; Help Wanted. KXOK—Meet Your Navy.
7:45 KFUO—Bible Study. WIL—Dance Time.
7:55 KMOX—Bill Henry, comment.

8 P. M.

KSD—WALTZ TIME, Frank Munn, Evelyn MacGregor, Abe Lyman's Orchestra. KMOX—It Pays to Be Ignorant. KWK—Gabriel Heatter. WIL—Music by the Bookful. KXOK—Gangbusters.
8:15 KWK—Screen Test. WIL—Unity Viewpoint.
8:30 KSD—PEOPLE ARE FUNNY. KMOX—That Brewster Boy. KWK—Double or Nothing. WIL—News; Rocking Chair Time. KXOK—Louis Armstrong's Spotlight Band; Story Teller.
8:45 WIL—Vocational Guidance.

9 P. M.

KSD—AMOS 'N' ANDY. Guest: Gregory Ratoff. KMOX—Moore-Durante Show. KWK—Boxing Bout. WIL—Harlem Rhythm. KXOK—Earl Godwin.
9:15 WIL—In Behalf of Uncle Sam. KXOK—Ted Malone from Overseas.
9:30 KSD—BILL STERN'S SPORTS NEWSREEL. Guest: Duke Ellington. KMOX—Stage Door Canteen. Guest: The Andrew Sisters. WIL—News; Sparklers. KXOK—Ed Wynn.
9:45 KSD—SEN. JOSEPH C. O'MAHONEY. KWK—Coon Creek Boys. WIL—Meet the Band.

10 P. M.

KSD—JOHNNY MERCER'S MUSIC SHOP. KMOX—I Love a Mystery. KWK—News. WIL—Swing Shift. KXOK—Falstall Openshaw.
10:15 KSD—SO THE STORY GOES. KMOX—News. KWK—World Series Resume. KXOK—News.
10:30 KSD—ASSOCIATED PRESS NEWS. KMOX—Starlight Serenade; Names in the News. KWK—News; music. WIL—Weather Report; music. KXOK—Honored Music.
10:45 KSD—DR. ROLAND G. USHER. KMOX—Post Parade; Piano Recital. KWK—Music.

11 P. M.

KSD—ASSOCIATED PRESS NEWS; MUSIC YOU WANT. KMOX—News; Music Hour. KWK—News. KXOK—News; Gay Claridge's Music.
11:15 KWK—Voice of the Army.
11:30 KSD—ASSOCIATED PRESS NEWS. THREE SUNS TRIO. KWK—Dance Music. KXOK—Frankie Carle's orchestra.
11:45 KSD—LEE SIMS, Novelty Pianist. KXOK—News.

12 MIDNIGHT

KSD—ASSOCIATED PRESS NEWS; Let's Dance. KMOX—Victory Patrol; News. KWK—News; Music.
12:30 KSD—ASSOCIATED PRESS NEWS; Dance Music. KXOK—News; Music.
12:55 KSD—ASSOCIATED PRESS NEWS.

FOR WEATHER REPORTS Tune to KSD
At 6, 6.45, 7:45, 8:30 and 11 A. M., 12:30, 5:30, 10:30 and 11 P. M. and 12 Midnight

NEWS AND COMMENT ON KSD
5, 5:30, 6, 6:45, 7, 7:45, 8:30, 9:15, 11 a. m., 12 and 12:30 noon, 5, 5:30, 6, 6:15, 6:45, 10:30, 11, 11:30 p. m., 12 midnight, 12:30, 12:55 a. m.

Daytime Tomorrow on Local Stations

5 A. M.

KSD—ASSOCIATED PRESS NEWS; Morning Melodies. KMOX—Country Journal; Hillbillies; News. KXOK—Charley Stookey.
5:15 KSD—RISE AND SHINE. KMOX—Variety Program.
5:30 KSD—ASSOCIATED PRESS NEWS; Novelties in Rhythm. KXOK—Ozark Ramblers.
5:45 KSD—MORNING HYMNS. KFUO—Hymns.

6 A. M.

KSD—ASSOCIATED PRESS NEWS. KWK—Hillbillies. WEW—News; Musical Clock. KXOK—News; Ramblers.
6:15 KSD—WAKE UP TO MUSIC. KMOX—News. KXOK—Ozark Ramblers.
6:30 KMOX—Wade Ray's Gang. WEW—News, Markets. KXOK—Town and Country.
6:45 KSD—ASSOCIATED PRESS NEWS. KFUO—News. KMOX—Farm Program. WEW—News; Grandpappy Jones. KXOK—Town and Country News.
6:52 KMOX—News.

7 A. M.

KSD—ALEX DREIER, COMMENT; FARM NEWS. KFUO—Meditation. KMOX—News. WEW—News; Grandpappy Jones. WIL—Breakfast Club. KXOK—Town and Country.
7:15 KSD—RICHARD LIEBERT, organist. KFUO—Hymns. KMOX—Ozark Varieties.
7:30 KSD—REVEILLE ROUNDUP. KFUO—Through the Bible. KWK—Grady Cantrell. WEW—Music. WIL—News; Breakfast Club. KXOK—United Nations News.
7:45 KSD—ASSOCIATED PRESS NEWS. KFUO—Chapel. KMOX—News. KWK—News. WEW—Sacred Heart Program.

8 A. M.

KSD—RHYTHMS FOR SATURDAY. KFUO—News; Morning Salute. KMOX—News. KWK—Records. WEW—News. WIL—Breakfast Club. KXOK—Breakfast Club.
8:15 KMOX—Texas Rangers. WEW—Maritime Melodies. KXOK—News.
8:30 KSD—ASSOCIATED PRESS NEWS. KFUO—News. KMOX—Breakfast Program. WEW—Grandpappy Jones. WIL—News; music. KXOK—Breakfast Club.
8:45 KSD—SALUTE TO THE HITS. KFUO—Console Varieties. KMOX—Sally Foster; News. KWK—News. WIL—Tropical Tempos.

9 A. M.

KSD—SMILIN' ED McCONNELL. KFUO—U. S. Marines. KMOX—Ranch House Jim. KWK—Easy Listening. WEW—News; Let's Go Shopping. WIL—Serenaders. KXOK—Fannie Hurst.
9:15 KFUO—Cavalcade of History.
9:30 KSD—HERE'S BABE RUTH. KFUO—Beside Still Waters. KMOX—Mary Lee Taylor. KWK—Music; news. WEW—Records. WIL—News; music. KXOK—What's Cookin'?
9:45 KSD—ALEX DREIER, comment on the week's news. KFUO—Themes of the Age. KWK—Meet Me in St. Louis. WEW—Markets. WIL—Weather Report; Harlem Rhythm. KXOK—What's Cookin'; news.

10 A. M.

KSD—JAMBOREE. KFUO—Music of the Masters. KMOX—Warren Sweeney, Comment; Let's Pretend. KWK—Records. WEW—News; Children's Hour. WIL—Hollywood Brevities. KXOK—Shopper Lois Long.
10:15 WIL—Songs by Bing Crosby. KXOK—Trans-Atlantic Quiz.
10:30 KSD—MELODY ROUNDUP. KFUO—Fashions and Fabrics. KMOX—Fashions in Rations. WIL—News; records. KXOK—So It Can't Happen to You.
10:45 KFUO—Bible Quiz and Spelling Bee. KXOK—News for Young America.

11 A. M.

KSD—ASSOCIATED PRESS NEWS. KMOX—Theater of Today. KWK—News; Records. WEW—News; Industry at War. WIL—Mountain Music. KXOK—Dance Orchestra.
11:15 KSD—THE MUSIC TRAIN: Russ David and the KSD Orchestra. KFUO—News. WIL—Singing Strings.
11:30 KSD—ATLANTIC SPOTLIGHT. KFUO—Piano Recital. KMOX—Stars Over Hollywood. WIL—News; Red Cross Program. WEW—Women's Ways Today. KXOK—Farm and Home Program.
11:45 KFUO—Nutrition Council. WEW—Little Show; Markets. WIL—Console Capers.

12 NOON.

KSD—ASSOCIATED PRESS NEWS: MARINES AND THE WAR: Sunday Post-Dispatch Resume. KFUO—Devotional Music. KMOX—Grand Central Station. KWK—News. WEW—News. WIL—Platter Parade. KXOK—News.
12:15 KSD—FRANKIE MASTERS ENTERTAINS. KFUO—Moments With God. KMOX—Names in the News. KWK—Hillbillies. WEW—Markets. KXOK—Andrini Brothers.
12:30 KSD—ASSOCIATED PRESS NEWS. KMOX—Man on the Farm. WEW—Grandpappy Jones. WIL—Weather Report; News; Music. KXOK—Ozark Ramblers; News.
12:45 KSD—WAR TELESCOPE, John MacVane. KFUO—Farm Front. KWK—News.

1 P. M.

KSD—FOREIGN POLICY ASSOCIATION PROGRAM. KFUO—Music Appreciation Hour. KMOX—News. KWK—Improve My Music Club. WEW—News; Marines at War. WIL—Salute to Latin America. KXOK—Horace Heidt.
1:15 KWK—Records. KMOX—News. WEW—Dance Hits. WIL—Tin Pan Alley.
1:30 KSD—MUSICANA. KMOX—Hillbilly Champions. KWK—Music; U. S. Marines. WEW—Let's Dance. WIL—News; Records.
1:45 KSD—NORTHWESTERN VS. GREAT LAKES, football game. KWK—World Series. KXOK—Illinois vs. Purdue, footbal gabe. KMOX—Music; Medical Society.

2 P. M.

KSD—FOOTBALL GAME. KFUO—Listener's Digest. KMOX—Report to the National. WEW—News; Let's Go Shopping. WIL—Scores; Police Releases.
2:15 KFUO—Musical Relaxation. WIL—Neighborhood Program.
2:30 KFUO—News. KMOX—Music to Remember; Piano Recital. WEW—Hasten the Day. WIL—Scores; News; Bandwagon.
2:45 KFUO—Tomorrow's World; Business in Review. WEW—Sacred Heart Hour.

3 P. M.

KSD—FOOTBALL GAME. KFUO—Piano Caprice. KMOX—War Chest Program. WEW—News; Moments With the Masters. WIL—Scores; Platter Parade.
3:15 KFUO—News.
3:30 KFUO—Women of Today. KMOX—Teen Town. WIL—Scores; News; Platter Parade.
3:45 KFUO—Faithful Words.

4 P. M.

KSD—FOOTBALL GAME. KFUO—Song Shop. KMOX—Saturday Matinee. KWK—Records. WEW—News; Catholic News. WIL—Scores; Platter Parade.
4:15 KMOX—Organ Melodies; Fire Prevention Talk. WEW—Tempo of the Times.
4:30 KSD—RUPERT HUGHES, comment. KFUO—Open Bible. KMOX—Syncopation Piece. KWK—Scores; Records. WEW—Home Serenade. WIL—Scores; News; Teatime Tunes. KXOK—Music; News.
4:45 KSD—FIRE PREVENTION TALK: The Bands Play On. KFUO—Children's Program. KXOK—Hello Sweetheart.

5 P. M.

KSD—ASSOCIATED PRESS NEWS; Scott Field Broadcaster, Cpl. Frank Eschen. KFUO—News. KMOX—News. WEW—News. WIL—Scores; Stars of Songland. KXOK—Edward Tomlinson, comment.
5:15 KSD—WORLD SERIES COMMENT BY GRANTLAND RICE. KFUO—Social Security. KMOX—News. KWK—Sports. WEW—Grandpappy Jones. WIL—Stars of Songland; Summaries. KXOK—Dance Orchestra.
5:30 KSD—ASSOCIATED PRESS NEWS. KFUO—Lean Back and Listen. KMOX—Something for the Girls. KWK—Tom Mix. WIL—News; Spike Jones and Co.
5:45 KSD—JERRY SEARS PRESENTS. KFUO—Scores. KMOX—The World Today; Sports. WEW—Grandpappy Jones. WIL—Swingtime. KXOK—Sports.

WOMAN CHEMIST GETS AWARD

WASHINGTON, Oct. 6 (AP).—Mrs. Franklin D. Roosevelt today presented the national achievement award to Dr. Florence B. Seibert of Philadelphia, a distinguished biochemist of Philadelphia.

Dr. Seibert, a luncheon guest at the White House, won the award for her research in the chemistry of tuberculosis. She also has discovered a method of distilling water to eliminate bacteria-producing elements. The award was founded by Chi Omega national sorority in 1930 and is presented to an outstanding American woman every year.

LISTEN! ED WYNN LISTEN!
on "Happy Island"
9:30 P.M. - KXOK

RADIO FAVORITES TODAY

Variety and Comedy.

P. M.
7:30 **KSD, Duffy's Tavern; Ed Gardner as Archie; Florence Robinson as Miss Duffy; Charlie Cantor as Finegan; Eddie Green as Eddie the waiter; guest, Nigel Bruce.**
9:00 **KSD, Amos 'n' Andy; Freeman Gosden as Amos; Charles Correll as Andy; Lud Gluskin's orchestra; guest, Gregory Ratoff.**
9:30 KMOX, Stage Door Canteen; Bert Lytell, Andrews Sisters.

Music.

P. M.
7:00 **KSD, Lucille Manners, soprano; Ross Graham, baritone; Frank Black's Orchestra.**
8:00 **KSD, Waltz Time; Frank Munn, Amsterdam Chorus, Abe Lyman's Orchestra.**
8:30 KXOK, Spotlight Bands.

Quiz Shows.

P. M.
8:00 KMOX, It Pays to Be Ignorant.
8:30 **KSD, People Are Funny.**
KWK, Double or Nothing.

Drama.

P. M.
7:15 KXOK, The Parker Family.
7:30 KWK, Freedom of Opportunity; dramatization of career of Gen. Eisenhower.

Commentators.

P. M.
6:15 **KSD, John W. Vandercook and NBC correspondents.**
6:45 **KSD, H. V. Kaltenborn.**
8:00 KWK, Gabriel Heatter.

Special.

P. M.
1:45, **KWK, play-by-play account of World Series game.**
5:15 **KSD, World Series Summary, comment and interviews; Grantland Rice, J. Roy Stockton and Billy Southworth, manager of the Cardinals, nad Luke Sewell, manager of the Browns.**

Political Talks.

9:45 **KSD, Senator Joseph C. O'Mahoney for Democratic National Committee.**

Your Stars

By Marion Drew

WHAT TO EXPECT TOMORROW.

Sun in Libra.

General Tendencies—It is lucky that tomorrow is only half devoted to business, because office details, money matters and important plans generally seem to be bound up with many obstacles of misunderstanding and error. Late in the evening, however, there are indications that friendships and emotional matters generally will benefit. In order to get the best results, these must be serious.

If Tomorrow Is Your Birthday.

You have a good many mistaken ideas to overcome at this time. You may feel confused as a result of these planetary influences, or you may find friends far distant when you need them most. This is a temporary affair, and should not bother you unduly, but look out for this tendency during December of this year.

FOOTBALL!
Complete Play-by-Play
Northwestern vs. Great Lakes
Tomorrow at 1:45 p. m. over
KSD
550 on the Dial

Hey Kids- Listen to
SMILIN' ED McCONNELL
and his Buster Brown Gang
Every Saturday Morning

9. A. M. STATION KSD
Presented by these stores selling BUSTER BROWN SHOES

John Alberts, 5988 Easton
Armstrong's, 6233 Nat. Bridge, Pine Lawn
Fischer Shoe Store, 2420 S. Broadway
L. Lipshutz, 1505 Chouteau
Nacy's, 7337 Manchester, Maplewood
P. Parente, 3173 S. Grand (at Conn.)
Shoe Mart, 2748 Cherokee
Wilson Shoes, Inc., 6621 Delmar

Alton, Maul's Shoe Store
Clayton, Gutman Department Store
East St. Louis, Beatty's Shoe Store
Edwardsville, Mayo's, 112 N. Main St.
Granite City, Niebur's Shoe Store
Webster Groves, Thurmond's Shoe Store

ADVERTISEMENT ADVERTISEMENT

REAL DEVIL'S FOOD CUP CAKES ONLY 5¢
Here's the thrill of rich devil's food made with the real chocolate bean. Rich, moist and luscious. It will make you roll your eyes.
Hostess Cup Cakes are magic for lunch box or table—and 5¢ for a package of 2. Wonderful as quick energy "pick-er-uppers." Get Hostess Cup Cakes—fresh today at your grocer's.
HOSTESS CUP CAKES
2 FOR 5¢ FRESH AT YOUR GROCER'S

My OPINION

By MARTHA CARR

WHILE visiting my aunt on my vacation I met a very nice boy, and we have corresponded ever since. He planned to come and visit me and my mother agreed this would be all right. The date was set for his arrival when he was taken ill. That was three weeks ago and I have had only two letters from him in that time. Do you think his feelings toward me have changed that he has written so seldom, and do you think I should continue to write him regardless?

BROWN EYES.

Letters intended for this column must be addressed to Martha Carr at the St. Louis Post-Dispatch. Mrs. Carr will answer all questions of general interest, but of course, cannot give advice on matters of a purely legal or medical nature. Those who do not care to have their letters published may enclose an addressed and stamped envelope for personal reply.

Have a heart. You can't expect a sick boy to sit up in bed and call for letter paper to write you a series of letters. Not being a mindreader I can't say whether or not his feeling toward you has changed, but I'd give him the benefit of the doubt until he has fully recuperated from this illness, at least. Keep on writing and keep him cheered up.

★ ★ ★

Dear Martha Carr:

I AM AGE 28, married a second time, and have a son age 12 by my first husband. His Dad supports him. My present husband's salary is small though it is enough for us to live on. I think things might be eased for him financially if I got a job, though it's not absolutely necessary. I have worked and kept house at the same time once before, and found that my home suffered, was not as attractive nor as pleasant a place, and that I was inclined to be weary and peevish at the end of the day and pretty poor company. In view of this do you think I should make another attempt? My husband is leaving it up to me to decide.

WONDERING.

A neglected home, a neglected 12-year-old boy, and a husband who gets none of his wife's charm but all of her ill temper doesn't sound like a good setup to me. Better stay home.

★ ★ ★

Dear Martha Carr:

AFTER HAVING TAKEN leave of my senses to the extent of playing around with another woman's husband, I have come back to my senses again. My conscience and the background of a good upbringing proved too much for me, and I have dropped him. His home is not broken up, but his wife doesn't trust me, even though I have ceased to have anything to do with her husband. What can I do to get her to trust me again as well as her husband?

I'VE LEARNT A LESSON.

The best way to get her to trust you will be to put enough miles between you and her husband so that she knows your paths are not crossing at any time. Don't make the mistake of trying to make friends with a wife whom you have wronged. How do you expect her to put her arms around you and have everything all hunkey-dorey when she'd far rather wring your neck?

★ ★ ★

Dear Martha Carr:

I AM A GIRL 22 years old, single and lonely. The men I work with are all married. I have many girl friends but absolutely no contact with eligible men since those I formerly knew have gone overseas. I have gone to USO dances and most of the fellows I danced with seemed to be married. It seems to me, also, that most men find a woman who has been married more attractive than the single girl. I am not a prude, for I smoke and drink in moderation as most girls my age do, and am considered attractive. However, my moral standards prohibit the current pickup methods of many girls. What shall I do?

J. H.

Most of the girls these days, unless they have girl friends with male relatives who are eligible, or still have a few left in their group, are in the same predicament you are. Thumbs down on the pickups, you are right about that. But if you reject the USO dances and find your life is an absolute dearth I'm afraid I can't suggest anything less drastic than to change your job. In some other office, or in defense work, you may find a larger proportion of unmarried men still remaining.

★ ★ ★

IN ANSWER TO "Blue Eyes": Simply tell the boy the truth, he will understand. Next time suggest that you find another couple and make the date a foursome since your parents prefer that you date that way or with the group. If the boy really wants to go out with you this won't scare him off.

★ ★ ★

IN ANSWER TO "Nebraska": The Community Music Schools Foundation, 4703A McPherson avenue, will take pupils for what they can afford to pay. That is providing they are in earnest and will work hard.

★ ★ ★

IN ANSWER TO "Janey": My Hallowe'en Party leaflet you may have if you will send me a stamped, self-addressed envelope.

Social Problems

By Emily Post

TWO readers tell me they disagree on the question of whether a letter of condolence should be addressed to the wife or to the husband himself when the mother of the latter has died. "A" says she is going to write to Mrs. X because all social letters should be addressed to the wife. "B" says she certainly is not going to write to the daughter-in-law instead of to the son.

The answer to this depends upon how well you know them. In short, if they are both old friends, you naturally write to him personally. But if they are acquaintances rather than friends or if you know her much better than you do him, then (as "A" says) "it is usual" to write to the wife and of course, ask her to tell her husband how sorry you are to hear of his loss. There would, however, be no impropriety in writing to him, if it is your impulse to do so.

★ ★ ★

DEAR MRS. POST: If an old friend likes to be called "Professor" although he has no academic right to any such title, how can we introduce him by title without belittling him by explaining that his title is said in quotes?

Answer: You introduce him: "Mr. John Smith—best known as "the Professor."

★ ★ ★

DEAR MRS. POST: When a man and girl become engaged and the parents are complete strangers, don't you think in that case it is better that the girl's family set a time and ask the other family to come to their house?

Answer: Although actually it is the obligation of the bridegroom's family to make the first advances to the bride and her family, so few people know this, that the bride's family, often as not, makes the first move. In other words, it would be much better to do this than to allow silence to develop a feeling of estrangement.

Economical Menus for Tomorrow

By Meta Given

WHEN dates are as scarce and as expensive as they are now, they are not a practical item to buy for glorifying cake and cookies. Prunes are abundant and are reasonable in price, so we have used them in place of dates and find they are quite successful pinchhitters. The prunes need to be steamed a few minutes to soften. The seeds will then pull away easily and the prunes may be finely chopped. In a sponge cake or a butter cake which does not have a heavy batter, the prunes settle to the bottom just as dates would. But this two-layered effect is attractive and is pleasant to eat. It is important to prevent this layer of fruit from becoming too hot and causing a scorched taste. One of the best ways to control the heat for the prunes is to line the baking pan with paper. When using prunes in cookies, roll the dough a trifle thicker than for ordinary sugar cookies and bake in a moderate oven (375 degrees Fahr.) This is about twenty-five degrees lower than would be best for a cookie without fruit.

Prune Nut Cake with Sauce.

One cup uncooked prunes, one cup sifted cake flour, one-half teaspoon baking powder, one-fourth teaspoon salt, three eggs, one cup sugar, one teaspoon vanilla, three-fourths cup coarsely chopped walnut meats. Wash prunes, place in strainer over small pan of water. Cover and steam for seven minutes. Remove and cool. Sift flour, measure and resift with baking powder and salt. Beat yolks and whites separately. Beat half the sugar into the yolks and fold the remainder into the stiffly beaten whites. Fold the whites into the yolks and gradually add the sifted flour mixture, folding in after each addition. Cut flesh of prunes into small pieces, dust with a small amount of the flour mixture and add with vanilla and the nuts. Mix well and pour into a greased seven-by-eleven inch baking pan, having the bottom lined with waxed paper. Bake at 350 degrees Fahr. for 25 to 30 minutes. Turn out on cooling rack. Serve warm or cold with foamy lemon sauce. Eight servings, or cut four generous servings. Ice top of remaining one-half cake with confectioner's icing and cut into squares or fingers.

Foamy Lemon Sauce.

Three-fourths cup sugar, four teaspoons cornstarch, dash of salt, three-fourths cup water, one tablespoon butter, one-fourth cup lemon juice, one-fourth teaspoon grated lemon rind, one egg, separated. Combine first four ingredients, blend well and bring to a boil. Cook for two minutes or until clear. Add the butter, lemon juice and rind. Bring to a boil. Gradually add hot mixture to the beaten egg yolk, return to pan and cook another two minutes. Pour this mixture into the stiffly beaten white. Serve hot or warm.

★ ★ ★

MENUS FOR SATURDAY

Breakfast.

Melon wedges, two cantaloupes, cooled; hot cooked oatmeal, four generous servings; pan-fried bacon, one-third pound bacon; toast, eight slices.

Luncheon.

Quick baked beans, one pound package pre-cooked navy beans. Prepare according to directions on package. Carrot sticks, four carrots, cut in thin strips; celery, one stalk, washed and chilled; corn muffins, sift together one and one-fourth cup flour, four teaspoons baking powder, two tablespoons sugar, one-half teaspoon salt, three-fourths cup yellow corn meal. Add liquid all at once (one egg, beaten, one cup milk, three tablespoons melted shortening) and stir until blended. But not smooth. Bake in hot muffin pans at 425 degrees F. for 25 min. Serve at once. Stewed pears, four fresh pears, cut in half and poached for 10 to 15 minutes. Serve warm with top milk.

Dinner.

Italian spaghetti, one-fourth pound grated Italian cheese; cook one-fourth pound chopped, beef, one medium onion, sliced in three tablespoons bacon fat or salad oil. Add two tablespoons flour to fat and stir until blended and flour is brown. Add one and one-fourth cups cooked tomatoes, stir until blended and thickened. Add three-fourths teaspoon salt, one-half teaspoon sugar, pepper, one-fourth cup chopped green pepper, and one-fourth cup grated cheese. Simmer for 15 minutes. Pour hot sauce over one seven-ounce package spaghetti, cooked and drained. Serve. Bowl salad, rub the inside of a wooden bowl with cut clove of garlic. Add one-half pound raw spinach, one-fourth head lettuce, one-fourth cup chopped onion, two tomatoes, one green pepper, chopped, one cucumber. Seasoned vinegar dressing; French bread, eight slices; prune-nut cake with sauce, see recipe above. Use sauce over one-half of cake. Butter or fortified margarine used on all breads. Include in today's menus, milk to drink: six cups for children, four cups for adults.

A redhead's makeup should start with a copper foundation.

Veterans of 23 Fighting Fronts

In 13 Months, Song Team Entertained Soldiers From Iceland to South Seas

By Clarissa Start

WE'VE just had an interview with unquestionably the best looking Brigadier-General in the United States Army. She is Brig.-Gen. Doraine Lucas, who is a beautiful blond, built on Lana lines, given to wearing fluffy formals and silver fox furs. She was completely surrounded by twin foxes during our entire visit, in fact, not because it was cold in her hotel room but because the scarf had just arrived, a surprise anniversary gift from her husband, and she couldn't tear herself away from it.

The Brigadier-General's husband, Ellis Lucas, is the other and equally handsome half of the song team, Doraine and Ellis, currently appearing at the Crystal Terrace of the Park Plaza, and while Doraine's generalship is honorary, Ellis' campaign ribbons, and the citation they have received are real enough. All three represent the Government's gratitude at Doraine and Ellis' overseas work, a 13-month tour of fighting fronts in 23 countries, which placed them among the most seasoned veterans of the U. S. O. camp shows. There are a few places they didn't see and they intend visiting those soon, in spite of the fact that their first tour brought them into contact with all the discomforts away from home, from bugs to buzz bombs.

"We used to think it was cold here in winter," said Doraine, "but that was before England and Iceland. In Iceland it was so bitterly cold that even with the windows of our hut closed, the curtains would blow. Most of the time we went around in parka hoods and high boots."

★ ★ ★

"THE first few nights we were there," Ellis added, "we took turns staying up all night to keep the stove going until one G.I. took pity on us and taught us how to bank a coal stove. I'm an expert now on any kind of stove. Believe me, the boys up there are plenty rugged."

"One of our most terrifying experiences was in Iceland," Ellis continued. "We spent two days traveling 150 miles in a truck to an inland station and the road was so rough that Doraine's sides were black and blue when we got there. On the way we had to go over a bad mountain pass with a 90-mile gale blowing, and on one turn the right rear wheel of our truck slipped off and we were left hanging over a 3000-foot drop. Luckily one of the other trucks backed up and pulled us onto the road again."

During their stay in England robot bombings were so severe that in eight days' time they were able to get only 14 hours sleep. Knocked out by one robot bomb and narrowly escaping injury from another—when Doraine was hit by falling plaster in a War Department building—both Doraine and Ellis never ceased to be amazed at the Britains' calm acceptance of bombing raids. Their first experience occurred in the Palladium vaudeville house when an alert sounded. They looked around expecting everyone to rush for shelter but no one moved; the rest of the show went on and after a moment's hesitation they did, too. On another occasion they were walking along the street when an alert sounded. They ran up to the nearest bobbie to inquire where they could find an air raid shelter.

"There's one around the corner," he said, "but if I were you, I'd go home and get a good night's sleep. If you're going to get hit you might as well be in your comfortable bed."

Bugs rather than bombs were their chief disturbance during the first part of their tour in British, French and Dutch Guiana, and numerous tropical islands, the identities of which they cannot divulge.

"A lot of times we were flown to a ship or an island," Ellis said, "and never did know just where we were. We did a lot of volunteer missions and that's why we received our citation. For instance at one jungle training camp in a malarial control zone we were supposed to give an afternoon show, but travel was so bad that we didn't arrive until after sundown. You're not supposed to go around at night without net covering but Doraine stood in the spotlight in a flimsy gown, bare neck and shoulders, singing to soldiers who were all covered with mosquito netting."

★ ★ ★

FORTUNATELY nothing came of this exposure but they had another scare later on when they left an island where most of the natives had elephantiasis and Doraine's ankles began to swell. They spent several anxious days before they found out that the swelling was the result of too much standing. Another "crawly" episode was the finding of a black widow spider in their tent, and picking bugs out of food became fairly commonplace.

One of their interesting experiences was putting on a show before an undressed audience. The soldiers on this particular island had suggested to the native women that they dress formally, in clothes or some semblance thereof. The native women obligingly draped squares of calico about them but during the evening the temperature mounted and as one woman—Gypsy Rose Lee—they tossed off the calico. The native disregard for clothes was typified by one girl who accepted Doraine's gift of a brassiere and wore it—around her waist as a pair of pockets.

Doraine, who has a wardrobe of 54 net formals, traveled with just four, and a collapsible hoopskirt to make them seem fluffier. Ellis traveled with a decreased wardrobe of shirts after one island laundress beat them on rocks and knocked the buttons off.

One of the things they learned during their overseas tour was that the average G. I. appreciated semiclassical and light operatic music more than popular songs. Favorite requests were for "Ah, Sweet Mystery of Life," "Indian Love Call" and "Make Believe," or, as Doraine said, "sentimental songs that reminded them of their girls back home."

★ ★ ★

BILLED as The Singing Sweethearts, Doraine and Ellis are that show business phenomenon, a happily married couple. Married six years, they first met in Columbus, O., where Doraine had just graduated from Ohio State University, at the age of 18, and been signed by N. B. C. as a youthful musical prodigy. Ellis, a graduate of Western Reserve, and Cleveland radio singer, moved to Columbus and heard about the brilliant and pretty girl graduate. He decided to take lessons from her singing teacher and during the first lesson intimated to the teacher that he was a lonely stranger and would like to meet some of the other students. The first, and last one, that he met was Doraine.

Working in this country seems like a vacation after overseas service but they are hoping to make another trip, this time to India to see one of Doraine's college friends, Col. Philip Cochran. Much of their entertaining on their last tour was for enlisted men but following the theory that the officer overseas is often the forgotten man they tried to divide their time equally. The display of "brass" at one party outshone all others; that was a New Year's eve entertainment where Gen. Devers, Gen. Spaatz, Gen. Eisenhower and 100 other English and American generals were present.

The show that stands out most in their memory, however, was one at a bomber base in England early in June. After the show the colonel in charge came to see them.

"I wish I could invite you to the officers' club," he apologized, "but unfortunately I have some important business in the morning and I have to get a few hours sleep tonight."

Doraine and Ellis told him that was quite all right. The next morning they learned the nature of his important business. It was D-Day.

'BRIGADIER GENERAL' DORAINE LUCAS AND HER HUSBAND, ELLIS, NOW APPEARING AT THE PARK PLAZA.

Contract Bridge

By Ely Culbertson

"DEAR MR. CULBERTSON:

"How should the South hand be played at a six spade contract at duplicate bridge? I think I know what the proper play would be at rubber bridge.

"South, dealer.

"North-South vulnerable.

North: ♠KJ85 ♥KQ9 ♦AQJ10 ♣86

West: ♠72 ♥AJ64 ♦853 ♣J1097

East: ♠4 ♥10853 ♦K972 ♣K432

South: ♠AQ10963 ♥72 ♦64 ♣AQ5

"We reached six spades as follows:

South	West	North	East
1 spade	Pass	3 diamonds	Pass
3 spades	Pass	5 spades	Pass
6 spades	Pass	Pass	Pass

"West led the club jack. (If he had selected the heart ace, there wouldn't have been any problem). My partner, South, won with the queen, drew trumps, and then took the diamond finesse. East won and shot back a heart, and down we went!

"My partner later claimed that he had played the hand correctly at duplicate. Did he?"

South certainly did not play the hand correctly! Even at duplicate, the play that had the best chance to bring home the contract was the right play, and a possible overtrick was scarcely a consideration. Instead of taking the diamond finesse, South should have led a heart toward dummy, hoping the ace was in front of the king, queen. If it were, no finesse would be required. If it weren't, the diamond finesse could be taken as a last resort.

The contrary of this procedure—taking the diamond finesse first—was wrong because if that failed, a heart return (which was marked) would beat the contract then and there.

Baked Bean Sandwiches

Everybody likes cold baked beans sandwiched between brown bread with a generous dash of catsup or chili sauce to spice the eating. Quick sandwiches come from the bean pot. Make the day before, you'll have fast sandwich stuff for the morning.

ADVERTISEMENT

MONEY CAN'T BUY

aspirin faster-acting, more dependable than genuine pure St. Joseph Aspirin, world's largest seller at 10c. Why pay more or accept less? Big 100 tablet size for only 35c. Look for the name on each box. Be sure it says St. Joseph Aspirin.

My Day -o- By Eleanor Roosevelt

WASHINGTON, Thursday.

MOST of my time yesterday was spent at the conference on rural education at the White House.

The morning session ended with a speech by Dr. John W. Studebaker, Commissioner, U. S. Office of Education, and the need for the office of education to be in close touch with the problems of rural education, particularly on the administrative side, seemed to me to emerge very clearly. The various states, as they contemplate reorganization, should be able to call upon the office of education for information and assistance which can only be given where there is centered a great body of research.

In the afternoon, Dr. Katharine F. Lenroot, chief of the children's bureau, showed how closely the bureau is interested in all the problems of the rural child. Very informative addresses were also made by Dr. Cyril W. Grace, president of the State Teachers College, Mayville, North Dakota, and by Miss Fannie W. Dunn, professor emeritus of Teachers College, Columbia University. The panel discussion, led by Dr. Carl C. Taylor, head of the division of farm population and rural welfare, U. S. Department of Agriculture, also brought out many important and interesting sidelights.

After the President addressed the conference, everybody wandered through the rooms and came into the state dining room for a cup of tea.

My anxiety to miss nothing this morning brought me downstairs at 9 o'clock, only to find we had half an hour's grace and were not to assemble until 9:30.

This morning the five committees set up to consider 10 specific phases of rural education made their reports. I found it a most interesting session, but, as usual, I think the most interesting time is the discussion period. This was made one minute shorter by a request that I produce Fala. I also had to produce a piece of cake so Fala would do his tricks!

Last evening I went with my daughter to see the Theater Guild production of "Embezzled Heaven," with Ethel Barrymore in the leading role, and Albert Basserman as the Pope. The play is based on Franz Werfel's novel and is written by L. Bus-Kekete and Mary Helen Fay. The story is slight, but the production is excellent; and, as so often happens, profound truths are casualy expressed.

Louisiana Pot Roast

Put two or three pounds of rump of beef in an earthenware casserole, top with several slices of bacon. Season with salt, pepper and finely chopped chili pepper. Cover with two pounds each sliced onions and tomatoes. Cover; bake in moderate over (350 degrees F.) three and one-half to four hours. Six servings.

Tomorrow's Watchword.

Take the topic of education. There are people who think that education stops when your school books are closed, but in truth, we are being educated daily by every action and every contact. "It is much better to lack a teacher than to lack the desire to learn," wrote Huxley, who was himself a great educator. After all, we probably teach ourselves the most valuable things we know.

FOR QUICK BEEFY SOUP USE STEERO—MADE WITH REAL BEEF EXTRACT

STEERO
BOUILLON CUBES
BEEF • CHICKEN • VEGETABLE

Make a Pie TODAY This Modern Way with KRUSTEAZ PIE CRUST MIX

BAKE BETTER PIES
This EASIER WAY
NO MUSS — NO FUSS — NO FAILURES

Thousands of women have found that KRUSTEAZ perfect prepared pie crust mix, in a box from your grocer, is the easiest way to better pie baking. Have luscious pies with perfect, FLAKY crusts—every time.

LARGE package permits use for other pastry beside just pie. Try KRUSTEAZ for Ginger Bread, etc.

A Quality Product of CONTINENTAL MILLS, INC.

★ ADWATER N' ROLL

THREE SISTERS
Seventh and Locust (1)

100% Wool

CHESTERFIELD AND BOY COATS

$25 $35 $29.95 $39.95

Newest in 100% wool suede, fleece, melton and simulated shetland—sizes for juniors, misses and women. These coats are warmly interlined for Fall and Winter wear.

- BLACK
- BROWN
- GREEN
- FUCHSIA
- GOLD
- NAVY
- GRAY
- SLATE

Use our charge account or layaway service . . . at no extra cost.

GRIN AND BEAR IT—By Lichty

"I'll be going back to the kitchen soon, Mr. Clancy—my husband promised to get it retooled!"

HENRY—By Carl Anderson

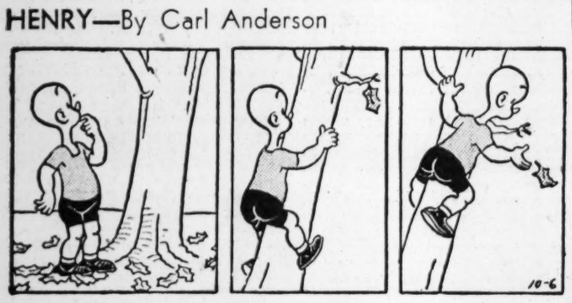

DONALD DUCK—By Walt Disney

ROOM AND BOARD—By Gene Ahern

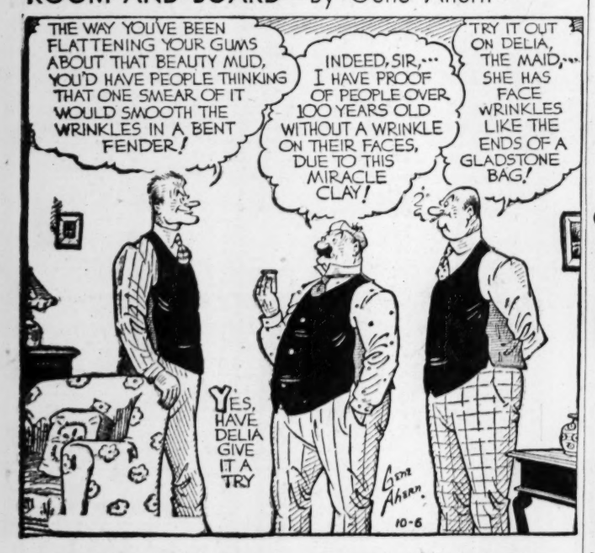

Believe It or Not! by RIPLEY

BLONDIE—By Chic Young

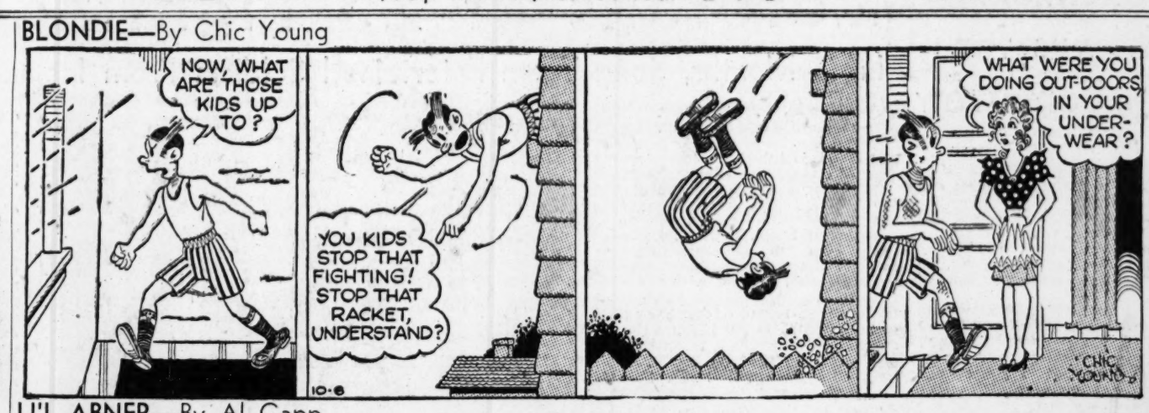

LI'L ABNER—By Al Capp

NANCY—By Ernie Bushmiller

MANDRAKE THE MAGICIAN—By Lee Falk and Phil Davis

JANE ARDEN—By Monte Barrett and Russell Ross

CHIEF WAHOO—By Saunders and Woggon

KERRY DRAKE—By Alfred Andriola

BATMAN AND ROBIN—By Bob Kane

PRIVATE BREGER—By Dave Breger

"I'm beginning to wonder if you know what we mean by the soldier vote!"

DON WINSLOW—By Frank V. Martinek

POPEYE—

SUNFLOWER STREET—By T. Little and T. Sims